COMICS MAGAZINE

WEEK-END EDITION

FEATURES PICTURES

Weather: Sunny and Cool Sunday
Map, Details on Page 12

Victoria Daily Times

The Home Paper
Telephone B 3131
NIGHT
Circulation (to 8 p.m.) - B 3131
Classified (to 8 p.m.) - B 3131
Night Editor (to 11 p.m.) - B 3135

VOL. 119, NO. 212 ** VICORIA, B.C., SATURDAY, SEPTEMBER 6, 1952—46 PAGES PRICE: 5 CENTS SATURDAY, 10 CENTS

20 Dead as Jet Explodes Before Crowd of 120,000

1,000 Turn Out For St. Laurent At Duncan Fair

Prime Ministers Just Folks Trying To Do Best for Nations, He Says

By DON INGHAM, Times Staff Reporter

DUNCAN, Sept. 6—Prime Ministers are just ordinary people trying to do the best for their nation, Rt. Hon. Louis St. Laurent told a crowd of 1,000 cheering men, women and children today at the Cowichan Agricultural and Industrial Exhibition.

"It is good for young people to see what their mayor, prime minister and members of parliament look like," the prime minister said.

"We are trying to bring about a situation whereby our younger generation will have no trying periods to go through as others have. We are going to build our strength in order that aggressors will leave us to ourselves."

Speaking directly to the young people and farmers in the crowd, the prime minister stated that primary industries must keep pace in every way with manufacturing.

"This is a new experience for me," he said, following his introduction by Mayor J. C. Wragg. "I am told I am the first prime minister to visit Duncan while in office. If so, I am sorry for my predecessors.

The prime minister and his party were met at the Cowichan River bridge by Mayor Wragg

See sidelights, pictures, page 11.

and were escorted to the fair grounds by Duncan R.C.M.P.

The prime minister showed special interest in the exhibit of the Cowichan Jersey Calf Club. He also stopped to chat with Betty Callander, 11, of Keating, who exhibited her Holstein calf, Cyclone.

He also talked with James Turner, of Sayward Road, Cordova Bay, one of the most consistent exhibitors of heavy horses and short-horned cattle, at Lower Island fairs.

Indian Sweater Presented

High point in the morning ceremony was the presentation of a Cowichan Indian sweater to the prime minister by Mrs. Jack Young, a fair committee member. With Mrs. Young on the stand was Mrs. Pat Charlie, who knitted the sweater.

Although this is the last day of the 84th annual fair here, three prize winners were brought forward with their entries to have their trophies presented by the Prime Minister.

He gave Miss Jean Dunlop the Watney Trophy for the best horse raised in the Cowichan District.

George Aylard received the prize awarded for the grand champion Jersey cow entered by his father, Arthur Aylard, of North Saanich.

Co-owners of the grand champion Ayrshire female, Jack McBride and Archie Stevenson, also received their prize from Mr. St. Laurent.

"I just dropped in for a short visit," the Prime Minister said at the conclusion of the ceremony. "I have appreciated this opportunity of calling on you but now must say au revoir."

The Prime Minister continued his Island tour by calling at Chemainus, Nanaimo and Courtenay.

Other points on his itinerary on the Island are Ladysmith, Parksville, Qualicum and Comox. He leaves Comox by boat for Powell River where he will address a public meeting and spend the night there, leaving Sunday for Prince Rupert.

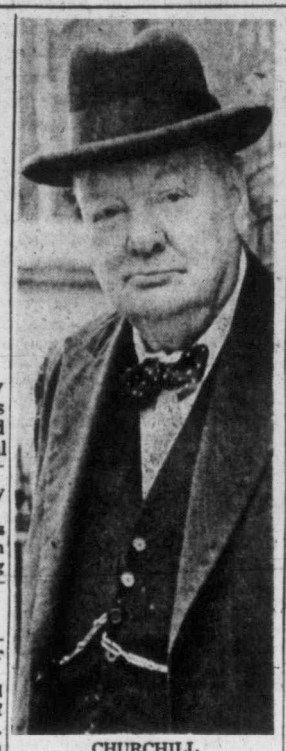

CHURCHILL
. . . end of borrowing

Britain Seen Emerging From World Debts

WOODFORD, England, Sept. 6 (Reuters).—Prime Minister Churchill said today that Britain and the sterling area will stop running into debt with the world during the second half of this year, taking into account United States aid.

He told his constituents it could be predicted that "we in this island will in the second half of this year, after taking credit for defence aid, be in general balance with the non-sterling world, and that the whole of the sterling area will be in balance with the rest of the world."

"Do not forget that apart from the American contribution to our rearmament effort we now are supporting ourselves.

"We have none of that American loan and Marshall aid—$1,120,000,000 a year—which our (Labor) predecessors enjoyed and used up so lavishly.

"We are not living on the United States, nor are we abusing them, in spite of receiving their aid," he said.

Election Issue Is Big Query

Premier Answers Specific Questions

By GORDON FORBES

Premier W. A. C. Bennett won't admit that the provincial government is studying the possibility of an early general election but he said today "only another general election can bring about stability on the political and economic front."

"The government has never said a general election is imminent," the premier asserted.

But he went on to say that stability cannot be secured as long as no party has a working majority in the legislature.

"And only another election can settle this question," Premier Bennett said.

He made the statements in replying to two questions asked by the Times.

"The mix-up in the recount in the ridings of Vancouver Burrard and Vancouver Point Grey have added to the confusion," the premier said.

"The government has been very anxious to establish stability on both economic and political fronts and is pleased that a great deal of progress has been made in settling labor unrest, and strikes in most instances have been settled."

Here is the second question the Times asked: "At the spring session of the legislature all major business was postponed because of the uncertainties of the political situation. The only thing of consequence done was the passage of the budget to keep the ordinary processes of government operating.

"Such important matters as hospital insurance, labor law changes, and several changes in the Workmen's Compensation law, were all delayed for the time being.

"If the legislature does not meet until the spring of 1953, it means a full year has been lost in dealing with these subjects."

"Does the prime minister not consider the new legislature should meet as soon as possible to deal with this unfinished business?"

Here is Mr. Bennett's reply: "The prime minister does feel the legislature should meet at the earliest possible time. But there would be no advantage to having a session until the government has its legislative program prepared for the members of the legislature.

"From our studies, it is not clear how this could be done before the regular meeting time of the legislature which is usually the end of January or the beginning of February."

B.B.C. MAN AWE-STRICKEN AS AIR DISASTER HITS

FARNBOROUGH, Eng., Sept. 6 (Reuters) — B.B.C. announcer Charles Gardner was in the middle of a running commentary when the British DH-110 jet disintegrated and parts of the aircraft descended on the crowd at the air show here today.

For a moment his traditional B.B.C. composure was lost as he shouted: "My God, my God, look out, look out."

Immediately he recovered himself and he told a radio audience: "Everything is being done that can be done."

U.S. PILOTS BUZZ FARNBOROUGH

Officials Outraged Over Unheralded Exhibition; American Officers Promise Disciplinary Action

FARNBOROUGH, Eng., Sept. 6 (CP)—Ten jet "pirates" which flew over the airfields here just before an air display began Friday were identified today as United States Sabre fighters.

Air-show authorities had called for the sternest disciplinary action to be taken against the pilots, who, they said, endangered the safety of Britain's ace test pilots and £30,000,000 worth of planes.

A statement issued at the United States Air Force headquarters at Ruislip said: "The flight had been practicing for its part in the Battle of Britain celebrations and passed over the air show at 3,000 feet.

"The flight leader is being officially reprimanded.

"I do not think the pilots will be punished. After all, the flight leader was in charge."

STEAL THUNDER

British officials had been outraged when they found unidentified planes stealing their thunder at the annual aircraft constructors' show. The mystery planes had refused to identify themselves to the Farnborough air control tower.

The machines flew over Farnborough at 2.30 p.m. Friday. From 1.30 p.m. to 4 p.m. there was a total embargo on flying within a three-mile radius of Farnborough anywhere from ground level to 40,000 feet.

The Sabres flew over in V formation at 10,000 feet. Authorities tried to track them by radar but were unsuccessful.

The Daily Mail said today: "... after giving a dazzling display of formation flying they disappeared into a cloud."

An C.S.A.F. spokesman admitted today that last Monday two Canadian planes flew in error over the airport. He said the pilots had been reprimanded.

WEATHER NOT FOR BEACHES

It won't be beach weather Sunday but it will just about right for those wanting to take a drive.

This was the studied opinion of weatherman William Mackie today, after checking his instruments atop Gonzales Hill.

He acknowledged the storm which brought the rain was well on its way and that a ridge of high pressure was building up, promising clearer skies.

The rain which fell overnight Friday was measured at .04 inch.

Fresh air coming in from the Pacific will keep the temperature between 47 tonight and 65 Sunday. Winds will build up during the afternoon to a speed of about 25 miles per hour.

Air Show in Britain Becomes Horror Scene

FARNBOROUGH, Eng., Sept. 6 (AP)—Britain's new wonder jet, the DeHavilland 110 night fighter plane, blew up in the faster-than-sound flight today and killed 20 persons before a crowd of 120,000 watching an air show here.

Test pilot John Derry, 30, and his observer, Tony Richards, died in the air. Wreckage dropping on to the crowd killed 18, an official said.

Derry was the first Briton to fly faster than sound and survive. He first broke through the sonic barrier four years ago today.

About 30 persons were injured by the dropping wreckage from today's tragedy. At least 18 were sent to hospital.

Derry's twin-engined prototype plane flew to bits just after he leveled off after a spectacular eight-mile dive. The largest portion of the plane, in which Derry and Richards were crushed, crashed into a hillside at a speed estimated at more than 700 miles an hour.

After three violent blasts, apparently occurring as the plane broke through the sound barrier, the plane burst into bits directly over the crowd.

Ambulances sped to the wrecked fuselage. Police and soldiers circled portions of the field where the wreckage fell. Four bodies were dragged out of one tangle of debris.

Four minutes after the crash another jet pilot, R. Plenerleigh, who had been waiting on the runway to fly his Venom fighter, took off and put the aircraft through its paces for the crowd.

Police moved through the crowd asking people who had taken pictures of the crash to turn them in.

The De Havilland 110 is a twin-boom aircraft with sharply swept-back wings. First tested in 1951, it exceeded the speed of sound in trials held last April. The ship, which carries two crew members, is unusually large for a fighter because it has special radar and other bulky equipment. Since last April's test, Derry has frequently dived the ship through the sound barrier.

Plane Flies to Bits After Diving

Today's fatal dive began from an estimated height of eight miles. Derry drove directly at the airdrome, witnesses said, and the plane flew to bits a moment after he leveled off.

One eyewitness, Ole Arnfast of Copenhagen, said:

"We had just heard two supersonic booms when a plane that I took to be the same ship that produced the booms, came toward the airfield at right angles to the landing strip.

"It came in a wide sweep about 300-500 feet up and before it reached the field, it suddenly went sharply upwards and parts began to fly from it.

"People screamed and dived for the ground and I saw the engine going right over my head hitting the ground 15 yards behind me on a small hill in the middle of the big crowd.

"People around me fainted while the air show announcer still went on because he did not know anything had happened.

"When I got up, I saw people gather around a wide area and I saw people with blood spattered on their clothes coming out of the crowd as if in a daze."

Derry's wife was in the crowd which saw the crash. They have two children.

The crash came just a week after a United States Air Force F-89 Scorpion tore itself apart before 51,000 spectators at the International Aviation Exposition in Detroit, Mich. The pilot and his radar observer were killed and four spectators injured in that crash.

Red Shield Criticized

LONDON, Ont., Sept. 5 (CP)—Rev. T. Loder of Corner Brook, Nfld., today criticized the Salvation Army at the 18th general synod of the Church of England in Canada.

Grouping the Salvation Army under the general heading of "sects," Mr. Loder said it is making gains by methods "not at all times legitimate" and increased its membership by "insidious propaganda."

Mr. Loder was interrupted by Very Rev. R. B. Horsefield of Flin Flon, Man., who asked if "we have to sit and listen to this vilification of our fellow Christians."

The Newfoundland delegate charged that some of the money raised by the Salvation Army for charitable purposes is used in the organization itself. It was "criminal" for "so-called charitable organizations" to collect money for one reason and use it for another.

Flier's Death Accidental, Jury Rules

Special to the Times

CAMPBELL RIVER—A verdict of accidental death was returned by a coroner's jury which sat Friday afternoon to investigate the airplane death last June 21 of Dennis Richard Lusk, B.C. Airlines' pilot from Vancouver.

Lusk was killed outright when the plane he was piloting crashed while en route here from Owen Bay. Reason for delaying the inquest until now was to give time for two passengers, severely injured in the crash, to appear as witnesses.

Pilot Eric Going, of Victoria, and Miss Ella Steele, of Courtenay, were the two passengers.

According to Going, Lusk was taking a "busman's holiday." He was on vacation but had asked for a turn at the controls. He was an experienced pilot.

Mr. Going, who was unconscious for 10 days after the crash, said he could remember nothing of the accident. Miss Steele said she remembered Lusk was at the controls but could remember nothing more.

Bruce Blok, aeronautical engineer for B.C. Airlines at Campbell River, testified the Seabee aircraft had been given a routine inspection the day before the crash and that no mechanical defects were found in the plane following the accident.

Dr. Bathurst Hall, coroner, presided over the inquest.

43 Injured

BORDENTOWN, N.J., Sept. 6 (AP)—A night express bus running from New York to Washington collided with the rear of a truck today on the New Jersey turnpike, injuring all 41 aboard as well as two persons in the truck.

Police said the bus left the road after the collision, rolled down a 10-foot embankment and into a field. The front of the bus was rammed back to the third row of seats.

Twenty-two of the injured were taken to hospital and at least one was listed as "very critical."

4 Canadian Cadets Die

MEAFORD, Ont., Sept. 6 (CP)—A black spaniel is blamed for an army truck crash today which killed four officer training cadets and injured four others.

The army withheld names of the dead pending notification of next-of-kin.

The injured were identified by hospital officials as Cadets W. J. Smith, T. G. McKenna, John Lauder and Charles Cheveri. Their hometowns were not made known.

Mr. and Mrs. George Gell, whose home is near the scene of the accident near this Georgian Bay community, said that, as the truck came down a steep hill the spaniel ran in front of it.

The truck swerved onto soft sand on the shoulder and struck a tree. It went about 20 feet more along the sloping shoulder and hit another tree, then bounced back on the highway.

One soldier was thrown out by the crash against the first tree and three others by the collision with the second tree. All were believed to have been killed instantly.

The canvas-covered truck was on its way from the army tank firing ranges near here to Camp Borden with upwards of 20 cadets who had taken part in an overnight tactical exercise. The dead and injured officers all belonged to the Royal Canadian Armored Corps School.

Ship Splits

CHARLESTON, S.C., Sept. 6 (AP) — The Honduran tanker Foundation Star, battered by heavy seas, split in two about 130 miles southeast of here today with the possible loss of 13 men.

SAFETY SCORE

GREATER VICTORIA TRAFFIC ACCIDENTS

(Week of Aug. 28 to Sept. 3)

Accidents	28
Injured	6
Fatalities	0
Damage	$5,239

	Accidents	Injured	Deaths	Damage
Victoria	22	5	0	$3,644
Saanich	5	1	0	$1,525
Oak Bay	1	0	0	$ 70
Esquimalt	0	0	0	0

Th' Prime Minister knows more than English an' French. Folks here found he speaks th' language of all men.

* * *

This feller Mackie's got things worked out about right, with rain at night an' sun in th' daytime.

* * *

Fur's a session o' th' House is concerned, a guv'mint's like a feller away on vacation. Y' kin get by till th' money runs out, but then there's only one place t' head fer.

ON THEIR WAY TO WORSHIP

350 Pilgrims Die On Icy Himalayas

NEW DELHI, India, Sept. 6 (AP)—Newspapers reported today that at least 350 pilgrims perished and many others are missing in a fierce storm that caught them on a trek toward the sacred seat of the Hindu gods on the high, glacial slopes of the Himalayas.

A spokesman for the Indian government said he doubted if an accurate count of the dead was possible, however, because the pilgrims scattered over many miles of mountain trails when the post-monsoon snows overtook them.

They were struggling toward the headwater region of the holy Ganges River for the annual Mani Mahesh festival. The storm whipped across the highest passes—18,000 feet above sea level—at Shangarajot, 65 miles from Chamba in Himachal Pradesh state.

Survivors were quoted by New Delhi's papers as saying many sought refuge in caves. Their fate was unknown. Others died of exhaustion on the return journey to the plains.

Indian officials seeking confirmation of the reported death toll were handicapped by the fact that the surviving pilgrims were scattered in many small bands. The only sources for news were the survivors or rescue workers, since the highlands are beyond the reach of telegraph service.

One rescuer, a junior government official, was credited with saving 150 suffering pilgrims before he himself collapsed and died from cold and exhaustion.

It was reported that many of the pilgrims taking shelter in caves paid guides 10 rupees ($2.10) per head for supplying tiny fires.

As reports of deaths from the storm poured from foothill towns, officials acknowledged that there had been a major disaster. But India has little organized relief on a national scale, and the reports of mass deaths caused slight stir in the national capital.

One reason for the high death list was that most of those making the difficult journey are aged and infirm persons seeking a dip in the Ganges or other holy waters before dying.

For the Mani Mahesh festival, Hindus must make their way on foot over more than 200 miles of trails. They carry scant food supplies.

B.C. Fishermen Completing Strike Vote

VANCOUVER, Sept. 6 (BUP)—Members of the United Fishermen and Allied Workers' Union are completing their strike vote today on whether to tie up all commercial fishing on the West Coast in protest against fish prices proposed by company operators.

Ballots were cast Friday by Fraser Valley and Vancouver gillnet and seine fishermen, but union officials declined comment until reports are in from all locals. Coast fishermen and others along the lower mainland mark their ballots this afternoon.

A delegation of fishermen is scheduled to meet the provincial cabinet Tuesday to discuss price cuts for fall chums which the operators claim is necessary due to reduced world markets.

The union also asked for a conference next Wednesday with Fisheries Minister W. R. Chetwynd.

In The TIMES

	Page
Ask The Times	11
As We Live	12
Bridge	18
Classified	18
Comics	16
Doctor Jordan	16
Editorial	4
Entertainment	17
Financial	7
Island Digest	22
Hodges	2
Hutchison	4
Penny Saver	12
Radio and TV	19
Roberts	11
Sport	6, 7 and 8
Why Grow Old?	12
Women's Pages	12, 13 and 14

TOAST OF TWO CONTINENTS

Famed Actress Gertrude Lawrence Star of 'The King and I', Dies

NEW YORK, Sept. 6 (AP)—Gertrude Lawrence, whose ability to do almost anything on the stage made her the toast of two continents, died in New York hospital today at the age of 51.

Miss Lawrence, a top star for more than 25 years, left her Broadway role in "The King and I" Aug. 16 for treatment of yellow jaundice.

However, a family associate said the jaundice was not the cause of death. He said an autopsy would be performed in an effort to determine the cause.

She went to the hospital only at the insistence of her husband, Richard Aldrich, after going through her performances painfully for four days.

"She wouldn't give in," said Aldrich, a producer. He and two close friends were at her bedside when she died.

Death came shortly after 5 a.m., P.D.T., today.

The English-born actress' last appearance in the Rodgers-Hammerstein musical, based on the book "Anna and the King of Siam," was at the matinee Aug. 16.

Today's newspaper advertisements still bill her as star of "The King and I," although her role is being taken by Constance Carpenter.

A versatile actress, at one time she played a hilarious burlesque role in the musical "Oh, Kay" in London—and at special matinees also played the cold and severe spinster in Owen Davis' Pulitzer prize winning drama of 1923, "Icebound."

She frequently played in Toronto and Montreal in her hits.

Miss Lawrence, born in London, made her first theatre appearance at the age of two. Her father, an interlocutor in a London minstrel show, put her on a lobby chair and told her to smile. It helped sell programs. She made her stage debut in London at the age of 10 in a pantomime for children.

GERTRUDE LAWRENCE

Three years later she met a small boy who later was to win renown on the stage also—Noel Coward. She and Coward remained fast friends from that time onward, and played together on the stage at times.

Later Miss Lawrence became understudy to another actress much acclaimed in later years—Beatrice Lillie.

The threesome—Coward, Miss Lillie and Miss Lawrence—came to New York together in the 1920's to star in "Andre Charlot's Revue."

Miss Lawrence was half-Danish, half-Irish, and her original name was Gertrude Alexandra Dagma Lawrence Klasen.

She was a hit in New York right from the start. In Charlot's "Revue" she sang a number called "Limehouse Blues" and the New York audiences went overboard for her.

After that, she never had a failure on Broadway.

Though she early won acclaim as the queen of light comedy, Miss Lawrence also was highly successful in more serious stage roles.

Aldrich was her second husband. Her first marriage was to Francis Gordon-Howley, by whom she had a daughter, Pamela. This marriage later was dissolved.

ONE WOMAN'S DAY

By NANCY HODGES

SPLINTER PARTIES

IN the light of recent political happenings in British Columbia, the observations of an American friend on the matter of splinter parties in his country may be of topical interest to readers of this column.

Many Canadians are under the impression that our neighbors to the south are either Democrats or Republicans, with just a few "strays" going to the Socialist Party, so long led by Norman Thomas. But, according to my informant, there are various other splinter groups which, at the time of a presidential election, come to the surface and, like Omar Khayyam's snow upon the desert's dusty face, "lighting a little hour or two—is gone."

THE GREENBACKS

UNTIL he told me of them, I had never heard of the party that goes by the intriguing name of Greenbacks, organized as long ago as the late 1870's. Yet it has more than a passing interest for Canadians because of its similarity to the Social Credit Party.

Some believe the Socreds may even have patterned their philosophies upon that of the Greenbacks, for the latter party's theory was that all that was wrong with the world was a shortage of "folding money." Print more bills and end the depression. And there evidently was a depression—or recession whichever you like to call it—at the time the Greenbacks came into existence, just as there was in the 30's when the late Mr. Aberhart mooted his monthly pension plan that never materialized.

VEGETARIANS, TOO

THE Greenbacks' banner in the presidential campaign is being carried by a 72-year-old Seattle grocer, ex-banker Fred Poehl. And another of his lesser-known opponents in the White House race will be the candidate of the American Vegetarian Party.

Vegetarians below the 49th parallel must be a bit more politically conscious than those in Canada, or else U.S. vegetable-vitamins induce more fighting qualities. For a retired U.S. Army officer, Brig. Gen. Herbert Holdridge, is running on the vegetarian ticket against the meat-eating fraternity, and is emphasizing natural healing methods as one of his main planks.

PROHIBITION PARTY

AFTER all, why shouldn't the doughty ex-warrior be supported in his opinion that natural healing methods could be applied to the ills of the world with as good results as he claims them to have on the other diseases that man is heir to?

Equally optimistic, it seems, is the nominee of the Prohibition Party, Stuart Hamblen, who goes in strongly for singing in the cowboy style. His party is conducting a vigorous campaign in the bars along the style made famous by Carrie Nation, although, as far as I can judge from the reports, he hasn't started wielding an axe yet. That may come later.

NEW NOMINEE

NORMAN THOMAS, the Socialist, has finally given up his aspirations to the presidency, and has been superseded by a Pennsylvania lawyer, Darlington Hoopes, to carry the party banner.

Mr. Thomas's persistence in running for many years has a counterpart in a British Socialist who, in the last election, again occupied his usual position—at the bottom of the poll. With a never-say-die spirit, Guy Aldred ran as an Independent Socialist in Glasgow Central, getting 411 votes in a three-way contest, won by the Labor candidate with 15,757 votes.

FORFEITED £900

THE redoubtable Guy has contested elections and by-elections in 1922, 1945, 1946, 1947, 1948, 1950 and 1952—always running last, and also has brought up the rear in 13 municipal elections. His persistence is all the more amazing when you consider that he has forfeited a total of £900 in election deposits to the British Treasury.

In a different category, but just as much of a failure as a one-man party in the British elections last year was wealthy A. E. Pickard. He ran as an "independent millionaire" on a platform which pledged nothing more than "to make 'em laugh." Evidently the British believe that he who laughs longest laughs last, for only 356 voters supported him. And he, too, forfeited $420 to the public coffers.

Shawnigan-Cobble Hill Fair Repeats Former Successes

The annual Shawnigan-Cobble Hill Farmers' Institute and Agricultural Society fair met with great success again this year.

Members of the Four H Clubs again dominated the animal shows.

Displays by district schools and hand-work by Solarium patients attracted much attention. Mr. W. Wicks stamp collection was also well received.

Mrs. J. Black showed some fine petitpoint work and the Cobble Hill Women's Institute had a fine handwork display.

Winners of first prizes in various divisions follow:

Vegetables—J. M. Gibbs, Mrs. W. Wicks, H. Fielden, C. H. Knight, R. M. Cavin, Mrs. C. B. Meredith, Misses Foster and Forrester, Mrs. R. Osland, Mrs. N. C. Daniel, Miss Marie Cullen, Miss B. Cavin, Mrs. B. March.

Field crops—S. Wallace, Miss B. Cavin, E. W. Blake, C. H. Knight, W. Gibbs, R. M. Cavin.

Fruit—T. E. Standring, E. W. Blake, Mrs. P. A. O. Leask, Mrs. G. A. Parker, Misses Joyce and Clow, Misses Foster and Forrester, Mrs. R. Osland, Mrs. E. Watson, Mrs. Musgrave, H. Fielden, Miss B. Cavin, S. C. Brondson, Marie Cullen, J. E. Delaume, Mrs. H. C. Daniel, Col. R. S. Worsley.

Domestic science—Mrs. H. Fielden, Mrs. J. L. Paradis, Mrs. A. Brander, Mrs. S. Gibson, Misses Joyce and Clow, Mrs. W. Kennedy, Mrs. S. Wallace, Mrs. J. Askham, Mrs. A. T. Motherwell, Mrs. R. J. Horton, Mrs. J. G. Rodger, Mrs. B. Randall, Mrs. L. Horton, Mrs. A. Motherwell, Mrs. T. Standring, Mrs. J. Black, Mrs. M. A. Brondson, Mrs. E. Watson, Mrs. E. Bamber, Mrs. B. Randall.

Honey, poultry and dairy products—Mrs. E. Bamber, Mrs. T. Standring, Mrs. H. Fielden, Mrs. C. Dagg, Mrs. S. C. Brondson, Mrs. C. B. Meredith.

Flowers—Mrs. E. Watson, Miss B. Cavin, Mrs. H. C. Daniel, Mrs. W. B. Moir, Mrs. M. A. Brondson, Mrs. R. Osland, Mrs. W. J. Cotsford.

Miniature garden—Penny White.

Ladies' work—Mrs. J. Black, Mrs. J. L. Paradis, Mrs. B. Williams, Mrs. E. M. Blake, Miss Jean Cavin, Mrs. A. Y. Grant, Mrs. S. C. Brondson, Mrs. J. Fielden, Mrs. L. Horton, Mrs. O. Maxwell.

Arts—Mrs. A. P. Garrard, Mrs. A. Y. Grant, Miss H. V. Foster, Ray Randall, Miss M. Gibson, Miss B. March, Mrs. C. Dagg, J. Guistene.

Sheep—W. H. Lock, Mrs. Watney.

Swine—Dorylee Standring, S. J. Hill, Mrs. Scribner, T. E. Standring.

Goats—Mrs. Rex Mills, J. Stuart, Misses Joyce and Clow.

Registered Jerseys—H. Standen, A. Loveseth, Marie Cullen, Joyce Nisbet, W. Wilkinson.

Grade dairy cattle—Miss T. Wade, John Wade, Peter Loveseth, Deanna Winge, David Winge.

SUMMER SNOW

Summer skiing is enjoyed on Mount Athabasca in the Canadian Rockies, with snow from 8,500 feet to the 11,000-foot level.

Commonwealth Troops to Receive New Armor Vests

WITH COMMANWEALTH DIVISION IN KOREA, Sept. 6 (Reuters) — The 1st Commonwealth Division has ordered several thousand nylon armored vests from the United States for its front-line infantrymen, a spokesman said today.

The spokesman said tests with a few dozen armored vests had proved successful and troops were willing to carry the extra eight pounds for the added protection.

The vests, covered with plastic plate, will stop shrapnel and deflect bullets, but will not stop a bullet fired at close range.

The division plans to distribute the armor to every front-line infantryman and to supporting troops doing front-line jobs.

COMPULSORY ARBITRATION SUGGESTED

Professor Would Revise Labor Code

ALGONQUIN PARK, Ont., Sept. 6 (BUP)—A thorough review of organized labor's many legal immunities was suggested here Friday by Prof. J. A. Cameron, of Queens University.

The industrial labor realtions department head said an overhaul of the Provincial Labor Relations Act was long overdue and should be undertaken before the next session of the Legislature.

Cameron told an annual meeting of Ontario provincial Liberals that the public enjoys but little recourse against irresponsible actions by unions. Conversely, he said, the unions have a great many protections against unfair actions by employers.

Compisory arbitration seemed favorable from the viewpoint of society, he said, but it was vigorously opposed by unions except as an emergency measure.

"Generally speaking, strikes will have to be allowed to occur before compulsory arbitration is applied," he said. "It is hard to see any other way of preventing that device from undermining the structure of free collective bargaining."

He suggested there would be far less need of compulsory arbitration if adequate legislation were passed. "Surely it should not be beyond the wit of man," he said, "to devise legislation that will maintain free collective bargaining, protect labor against discrimination, and at the same time ensure that both management and trade unions act responsibly within the community."

FAMOUS ROCK

The great Perce Rock at the tip of the Gaspe Peninsula is one of the world's most famous scenic sites.

TIMES' WOMEN'S EDITOR TO BE FEATURE ON CBU

Elizabeth Forbes, women's editor of the Times, will take to the air next week.

She will substitute for Ellen Harris on the CBU 10 a.m. feature, "Morning Visit," and will tell some interesting stories of Victoria's history, social life, armed forces, and other local subjects.

"Bessie," born in Victoria, has spent all her adult life with the Times, first in the advertising department, and for the last six years as chief of the women's section.

She is no newcomer to radio, having been heard several times on the C.B.C. program, Canadian Roundup." She also delivered several talks for Mrs. Ada McGeer, former C.B.C. talks editor.

Miss Forbes is immediate past president of the Victoria Business and Professional Women's Club, and in her spare time writes the odd short story and article for Canadian publications.

HONOR FOR LIBRARIAN

Miss Margaret Clay To Receive Tribute

Miss Margaret Clay, librarian at Victoria Public Library, will be honored Monday by her colleagues from throughout the Northwest with a life membership in the Pacific Northwest Library Association.

The ceremony will take place at the opening session of the association's annual three-day convention at the Empress Hotel. About 450 delegates from Washington, Oregon, Montana, Idaho and British Columbia will attend.

Miss Julia Stockett of Vancouver Public Library, also will be honored with a life membership.

The convention will open with a breakfast, at which the chief speaker will be Mrs. Clara Ingram Judson, well-known author, now on a speaking tour.

Others will be Vancouver Island writers Catherine Anthony Clark and Roderick Haig-Brown.

At a banquet Monday night the speaker will be Dr. Lawrence Clark Powell, librarian at University of California at Los Angeles.

Tuesday will be taken up with technical discussions, but on Wednesday new officers will be installed, including Willard E. Ireland, provincial archivist, as first vice-president and president-elect.

MISS MARGARET CLAY

Agricultural Deputy Named To Open Fair

SOOKE HARBOR, Sept. 6—Sooke Fall Fair is to be officially opened by W. H. Robertson, deputy minister of agriculture, at 2.30 p.m., in Sooke Community Hall, next Wednesday.

The fair will be open from 1 p.m. to 9 in the evening.

The directorate comprises P. E. Wilford, chairman; C. R. Helme, treasurer; Arnold Glinz, fruit and vegetables; Mrs. E. G. Hooper, flowers; Mrs. K. Graignic, kitchen craft; Mrs. C. B. Schreiber, handicrafts; Miss E. Martin, junior section; W. A. Johnson, poultry and rabbits; P. W. Taylor and G. R. Kendrew, hall and exhibits, and R. G. Nixon, fair secretary.

Entries include six sections and 174 classes.

The B.C. Electric Company Rose Bowl, a perpetual trophy for annual competition, will be awarded to the high point winner in the kitchen craft section.

Ray's General Sooke Store has donated a garden hose for the exhibitor scoring the most points in the handicrafts.

The Canadian Bank of Commerce, Colwood branch, has offered a silver tray to the junior section winner.

The Sooke branch, Canadian Legion, has provided the grounds and facilities for the poultry and rabbit utility class newly added to the fair this year.

Here, too, will be the concessions, providing amusement for old and young alike.

Refreshments are to be served by the Sooke and North Sooke Women's Institute in the downstairs dining room between 3 and 5 p.m. and 8 and 9.30 p.m., while a soft drink and ice cream booth will be upstairs in the main hall.

AND THE KIDS WILL BE IN BED

No Plunging Necklines, No Dancing Fags for TV

MONTREAL, Sept. 6 (BUP).—Canada inaugurates television today without a dagmar or dancing cigarette in sight.

The kids won't yell for more. They probably will be in bed.

The biggest complaint came from United States networks who maintained their advertisers should not pay studio and rehearsal charges to the Canadian Broadcasting Corporation for programs originating in the United States.

The publicly-owned C.B.C. will officially launch home-produced television by opening a station here tonight and another in Toronto Monday, providing service to 30 per cent of the country's population.

Initial plans call for 21 hours of television a week, with a two-hour break after so children can be tucked in bed. The Montreal station, serving the pre-dominantly French-speaking Montreal area, will be bilingual. The Toronto station will broadcast in English only.

The C.B.C. also was negotiating with United States networks to carry top-ranking shows, but only slight progress was being made, due to the different rate structure in the two countries.

Canadian television got the advertiser $1,600 an hour in Toronto and $500 in Montreal, with a sliding scale that increased the rate in proportion to the number of receiving sets sold. Present figures show 100,000 sets in Canada, most of them in border areas within range of United States stations.

INCLUDES ALL COSTS

The rate compares with as much as $4,000 an hour for air time alone on some United States stations, C.B.C. officials said.

The Canadian rate included all costs, but the National Broadcasting Corporation and the Columbia Broadcasting System maintained studio and rehearsal costs should be lopped off on U.S.-originated programs.

The C.B.C. maintained such a view was contrary to their policy. A spokesman said the corporation's aim was to provide a service that would be primarily Canadian. But slicing the cost on imported programs, he added, U.S. advertisers would be getting a lower rate than Canadian sponsors.

Despite the disagreement with N.B.C. and C.B.S., negotiations were continuing with other U.S. networks and some contracts were believed to have been signed.

However, the C.B.C.'s television policy will be similar to radio broadcasting with a limited number of advertisers who would have to meet "the established standards of the corporation." That would rule out the plunging neckline and boisterous jingles. The emphasis will be on sports, drama and variety shows.

C.B.C.-TV's other revenue was expected to come from a government license fee on each television receiver sold. Estimates ranged as high as $10, but Prime Minister Louis St. Laurent said that no fees would be charged until at least the end of the next fiscal year, when more TV stations would be in operation.

PIANO ACCOMPANIMENTS
Juniors Taught in Their Homes
BELLE CHISHOLM
pupil of
Richards, Newport, Mon.
and
Mount Allison Conservatory
G 5731

Sorokin Says Reds Behind Douks' Trouble

Leader Expects More Strife Before Long

VANCOUVER, B.C., Sept. 6 (BUP)—Stefan Sorokin, bearded spiritual leader of the rebellious Sons of Freedom, charged today Communists were filtering into the colonies of the East Kootenay Doukhobor country and were responsible for recent demonstrations.

The non-English-speaking leader said a number of Reds have settled in the Kootenay Valley around Krestova, unofficial capital of the Doukhobors, and were stirring up trouble among the more discontented of the Freedomites.

He said he expects trouble within a few weeks and has been hurrying from one community to another pacifying the Sons.

Sorokin, a non-Doukhobor, said he wanted an interview with Prime Minister St. Laurent when the Liberal leader was in Vancouver but failed to get it. He said he wanted to warn the Prime Minister of the impending trouble and to obtain federal grants so the Doukhobors could be relocated outside the Kootenays.

He claimed the Communists, whom he did not name, were constantly agitating and admitted he now had no control over a segment of the Sons of Freedom.

Several demonstrations have occurred in the Kootenay Valley during the past months but none were violent or parades in the nude. At Castlegar, a group of Doukhobor women gathered to protest imprisonment of 35 of their men in the British Columbia penintentiary for arson. They were dispersed by police.

Sorokin recently made a secret trip to Mexico but failed to obtain permission to take his people to that country.

HONOR COMPOSER

The city of Fairbanks, Alaska, has named a street in honor of the Finnish musical composer Sibelius.

An Emergent Communication of Confederation Lodge No. 114, A.F. & A.M., B.C.R., will be held in the Masonic Temple, Douglas Street, on Monday, Sept. 8, 1952, at 2.30 p.m., for the purpose of conducting the funeral service of our late Brother John Albert Stewart.
Members of City Lodges and sojourning brethren in good standing are invited to attend.
By order of the Worshipful Master,
E. T. LONGMAN, P.M.,
Secretary.

MARTIN RULES OUT SOCIAL SECURITY 'RECKLESSNESS'

ALGONQUIN PARK, Ont., Sept. 6 (BUP)—Taxpayers had a warning today to expect higher taxes if the country's social security plan is enlarged beyond its present level.

Health Minister Paul Martin told the annual summer gathering of Quebec, Ontario and Manitoba Liberals here Friday that recklessness must be ruled out. Social justice rather than handouts to all must be the order, he said.

There is a limit to social security measures, he said, and this is imposed by the number of men and women who are working and the amount of wealth they produce.

Yugoslavs Jailed As Alleged Spies For the Vatican

LONDON, Sept. 6 (Reuters)—A Yugoslav court has sentenced 14 persons to prison terms up to five years on charges of spying for the Vatican, Belgrade radio said today.

The broadcast quoted a Tanjug News Agency dispatch from Ljubljana, Slovenia, where 15 persons were tried. One defendant, a woman, was acquitted Friday.

Most of the accused had served as wards of the Salesian Institute in Ljubljana. They were charged with supplying espionage information to Dr. Stanislav Blatnik, guardian of the St. Calixtus Catacombs in the Vatican.

Spark plugs that are badly worn or dirty may waste as much as one gallon of gasoline in 10.

STRIKE
OIL
The famous Zenith all-white enamel oil range INSTALLED complete with Cyclos burner—
While they last 289.00 tailored terms
NOTE: Installation guaranteed to your entire satisfaction or your money refunded.
HUMBER'S
Mr. Harry Mitchell Personally Supervising Every Installation

Some Leave It to Luck . . .

Others Make Sure and Buy Their DIAMONDS From LITTLE & TAYLOR

There are so many ways that one can be confused—even misled—in the purchase of a diamond. You can often save important money by consulting the jeweller you can trust implicitly.

After exhaustive examinations of our gemological proficiency, and business ethics and practices, we were awarded the coveted title Registered Jeweller American Gem Society. This title, which must be re-won each year, is your assurance of our reliability and our proven experience.

LITTLE & TAYLOR
Registered Jewellers — American Gem Society
1209 Douglas Street (Scollard Bldg.) Phone G 5812

George Paulin (Ltd.) Travel Service
912 Government St. B 4277
THE HAWAIIAN VACATION
You've Promised Yourself for So Long
AN INCLUSIVE AIR CRUISE
7 DAYS from $318.85
FROM VICTORIA
(Including Transportation—Hotel—Sightseeing)
Economy Air Fares to Europe—FROM VICTORIA—
GLASGOW and RETURN (November Through March) $628.30
Personally Conducted Tour by Air—Around the World to the Coronation
Leaving in March — Via Australia — Indonesia — India — Egypt — Greece — Italy — Switzerland — France — Holland — Belgium — Under the experienced guidance of Mrs. Peggy Trenholme, R.N.
WESTERN CANADA'S LEADING TRAVEL BUREAU

Plan your next trip to the States via the
Scenic San Juans
Sail through sheltered waters amid the magnificent scenery of hundreds of lush, green islands. East, West, South or North—you'll be enraptured by a breath-taking panorama of Nature at her best. Enjoy this scenic view from the comfortable deck of a Washington State Ferry. Sailings, daily, from Sidney to Anacortes, Wash. at 10:30 a.m. and 4:15 p.m., Standard Time.
Plan your trip today!

FREE SCENIC TRIP FOLDERS
Make the most of your U. S. Holiday with this helpful packet of illustrated travel folders.
Capital Travel Service
Agent: Washington State Ferries
502 Royal Trust Bldg.
Victoria, B. C.
Name.....
Address.....
City.....
CLIP, MAIL COUPON TODAY!

FALL AND WINTER TOURS AND CRUISES

For the past 10 years we have arranged hundreds of tours, trips and cruises, some have been personally conducted, others are Thomas Cook's tours, Gateway Tours and Gray Line Sightseeing tours.
Pasadena Festival Tours
Every year we leave Victoria Dec. 27 by bus for a 15-day tour, with hotels every night, sightseeing in four cities, a trip to Tijuana, Mexico, a grandstand seat at the Pasadena Parade. See us now for this tour.
Mexico Tours
We leave Dec. 27 with Pasadena tour, then continue on to Mexico City. This is a 29-day, all-expense tour.
Hawaii Ship and Air Tours
Leave Victoria by rail to San Francisco, board ship at San Francisco for Honolulu, stay at Edgewater Hotel, take island tour, return by air.
West Indies Tours
Leave from Victoria by rail to San Francisco, board ship to West Indies or South America. We offer some cruises through the Panama Canal to New York.
See us for low winter rates to Europe via Panama or the Atlantic, and home for Christmas.
George E. Willis
Your Friendly Travel Agent
WESTERN CANADA TRAVEL SERVICE
602 Courtney St., opp. Old Post Office

SCHOOL DAYS Are Here

Whether you're back or waiting to go, GET YOUR SCHOOL SUPPLIES FROM DIGGON'S
These specials listed are just a few from the complete stock we carry . . . everything from eraser to text books.

FREE!
While they last.
Scrath pads
Blotters
Book covers
Memo Books

ALL MAKES OF FOUNTAIN PENS AND PENCILS
Famous names that you know, and look . . . FREE . . .
Yes, Free Initials in gold on any fountain pen or mechanical pencil bought during School opening time.

BALL PENS
Paper-Mate, with retractable tip. It's inkproof and the inkpoint stays clean... $1.98
Try-Rite pencil model ball-point ... 25c

COMPLETE SELECTION of ARTIST'S SUPPLIES
POSTER PAINTS
Reeves' and Carter's Tempera Poster Colors, 7 colors to the box ... $1.70
Reeves' Tempodisc Poster Color Box, No. 8 W., 8 round pans of colors. Handy flat metal container ... $1.50
Reeves' School Paints, with brush ... 65¢
Refills ... 5¢
FOR THE SENIOR ART STUDENT
Complete sets of Venus, Mongol, Verithin and Prismacolor pencils. Set of 12 ... $1.35

RING BINDERS
All types, stiff or flexible covers, from ... 59¢
ZIPPER BINDERS—
The finest values in town, from... $1.98
"KEY TAB" LOOSELEAF REFILLS—
Fitted with index tabs ... 15¢
Per pkt. of 5 refills ... 69¢
SUGAR WHITE LOOSELEAF REFILLS—
100 sheets, 11x8½, strong and less liable to tear, pkg., 49¢
And REMEMBER
Your name, initials or school name gold stamped on any zipper binder bought during school opening. FREE!

TEXT BOOKS
For every grade, elementary to college.
FOR TEACHERS
Duplicator Requirements
Kopy-rite Duplicators, from ... $5.00
Also Hectograph composition, carbons, inks, pencils, etc., in all colors.

COMMERCIAL SUPPLIES
White Bond, 11x8½ (letter size), pkt. ... 15¢ and 25¢
Yellow Second Sheets, 500 at ... 85¢
Practice Pads, 11x8½ ... 10¢
Typewriter Carbon, pkg ... 25¢
Stenographer's Notebooks, from ... 5¢
Ledgers, Journals and Cash Books, from ... 15¢ Up

Diggon's!
GOVERNMENT at JOHNSON

WHAT'S YOUR OPINION?

BY DAVE STOCK and IRVING STRICKLAND

Do you think the city should permit nursing homes and apartments in the Rockland Avenue district?

Mrs. William Chant, housewife, 1595 Rockland Avenue—"These are changing times. The taxes here are high and some people can't afford to maintain their big houses just for their own family. They either have to move into smaller places or take in guests. I think it's just a trend of the times. Either the city will have to allow the changes or they'll have to lower the taxes so that people can maintain larger homes. I don't know why there have to be so many restrictions. A guest house can be maintained as a very nice home."

Mrs. W. Wenger, 1310 Rockland Avenue—"I'm not at all pleased with the district as it is now. We came here on the understanding that it was a residential district and a residential district only. There are boarding houses and apartments here now and our taxes are still the highest in the city. The mistake was made during the war. The city should have seen to it then that these lovely homes were kept as private residences."

Paul Joncas, photographer, 1233 Reynolds Road—"There are lots of homes on Rockland Avenue in which there are only two people living. Yet the places are big enough to house 20. I think the matter of what should be done with the houses should be left to the people who own them. If they want to rent out certain rooms as apartments they should be allowed to do so. I think it should be left entirely to the descretion of the people themselves. Rockland Avenue is very close to Fort Stret, which is a commercial street, and there's the Art Centre up on Moss, which is a public place. I don't see any objection to mutiple family residences there."

Mrs. Irene Stixrud, clerk at Safeway Cleaners, 573 Manchester Rd.—"I think people in the area should be allowed to share their homes if they have the room. After all, there are so many people searching for places to live. It shouldn't matter in what part of the city the houses happen to be located. One district is as good as another, isn't it?"

Mrs. C. E. Morris, partner in Morris Printing Company, 463 Chester—"I don't see how you can stop a district from going ahead. People have bought homes there in good faith, intending to make them into boarding houses and apartments. I think it's a disgrace to suggest their licenses should be revoked. If the people who are nearby don't like it, they should move out."

HEARING AIDS

NEW 1952

MICROTONE

- Superb Hearing at all levels of sound.
- Complete absence of clothing rub.
- No button need show.
- New low-drain tubes.
- Battery Costs—GUARANTEED not to exceed $2.00 per month.

"Hear Even a Whisper—Better"

PRICE from..... 70.00

MICROTONE HEARING AIDS

404 Jones Building E 8034
723 Fort St., Victoria

West Agrees On Austria Pact

Britain, U.S., France Hand Russia Note Agreeing to Soviet's Main Proposals

MOSCOW, Sept. 6 (AP)—Britain, the United States and France Friday night handed Russia Austrian peace-traty proposals that they claimed met previous Soviet objections to the long-delayed pact. The western Allies suggested four-power talks in London last Sept. 29 to complete the accord.

In identical notes, the three western powers told the Soviets that they are willing—however reluctantly—to limit Austria's future armed forces. They said they also are willing to demand that an independent Austria guarantee free elections, basic freedoms and anti-Nazi measures.

The notes, delivered by the western embassies to Soviet Foreign Minister Andrei Y. Vishinsky, contended that these proposals meet "the only points of objection" Russia has raised to the west's previous recommendations for the treaty and thus cleared the way for a settlement.

But a final agreement that would end the postwar occupation of Austria looked about as remote as ever today. The western notes contained provisions which the Russians are not likely to agree to immediately, if ever. They probably will resent the entire tone of the notes and may reject them outright.

Attempts to agree on a draft of an Austrian treaty bogged down last spring after 259 meetings over the last six years in London.

To break the deadlock, the west suggested discarding the long, involved draft for a simplified short one.

But the Russians replied on Aug. 14 that the abbreviated Austrian pact failed to provide for (1) free elections, (2) human rights and basic freedoms, (3) elimination of Nazism, (4) Austrian armed forces.

In answer to this, the western powers came up with their latest exchange — saying they would agree to add articles from the original long treaty draft covering these subjects. They said the articles had been agreed upon.

In London, a British foreign office spokesman said the western powers had called a Soviet bluff by agreeing to the Red's four main treaty conditions. He said a Russian rejection of the western notes was expected because the Soviets do not want to pull their troops out of Austria.

VANCOUVER OVERNIGHTS

FIRST RACE—Six furlongs:
8950 Rayeda Mc (Burgin) 119
9046 Bucko's Best (Coppnl) 117
9075 Nebo Chief (Williams) *117
Cee A Dee (Sivewright) 114
9078 Ted Junior (Rizzo) 117
9070 Rent Collector (Dye) 114
9046 Starboard Lite (Anderson) 116
9038 Sweet Karen (Foesler) *114
9070 Have No Fear (Ventrla) 111
9049 April Day (Yeutter) 122
Also eligible:
9078 Sellers Regret (Burgin) 122
9078 Assayer (Anderson) 117
9038 Lady Asia (Dye) 119
8815 Ex Parte (Rizzo) 122
SECOND RACE—One mile:
9069 Calherdime (Ventrla) 105
(8854) Snapdragon (Anderson) 113
9094 Fiord Man (Yeutter) 113
9066 Authenticity (Dye) 118
9069 Lady Fleetway (Williams) 105
9098 Scheelite (Lavoie) 110
9066 Honor Trick (Burgin) 118
9050 Brighton Easy (Oliver) *106
9094 Lady Doval (Sivewrght) 110
9050 Coffee Girl (Foesler) 110
Also eligible:
9103 Sir Dolan (Foesler) *108
9103 Pardina (Oliver) *103
THIRD RACE—Six furlongs:
9096 Cairdeas (Sivewrght) 110
Sharina (Ventrla) 107
9048 Radiant Rab (Williams) 110
9048 Atrato (Foesler) 110
9096 Charita Ann (Dye) 114
9048 Cowdenbeath (Anderson) 110
9000 Balfor Boy (Yeutter) 110
9064 Lady Cara (Coppnl) 110
9064 Miss Mabe (Lavoie) 110
9040 Fairy Flash (Burgin) 107
Also eligible:
8976 Saanich Maid (Rizzo) 110
9040 Delda Val 107
9096 Dime's Sporri (Dye) 107
Lady Editor (Yeutter) 114
FOURTH RACE—Mile and 70 yards:
9094 Gold Pebble (Jellison) 118
9099 No Home (LaVoie) 116
9098 Interned (Anderson) 121
9086 Admiral Fleet (Foesler) *116
9084 Mabe Gold (Coppernoll) 121
9098 Galla Roma (Sivewright) 118
9085 Information (Oliver) *111
9054 Bin Zee (Ricketts) 118
9098 Royal Time (No Boy) 118
FIFTH RACE—Six furlongs:
9062 Sweet's Lass (Ventrella) 112
9046 Sir Rolston (Macauley) *113
8736 Blue Mound (Dye) 115
9014 Blazing Knight (Sivewright) 120
9084 Cocos (Burgin) 120
8986 Shannonworth (LaVoie) 112
9097 Porter's Pebble (Anderson) 120
9078 Frank's Buddy (Foesler) *116
Marworth (Yeutter) 115
9087 Meat Man (Oliver) *113
9103 Captain Van (Sivewright) 120
SIXTH RACE—Six furlongs:
9090 Pollapash (Lavoie) 116
(9079) Franklin K. (Foesler) *111
9082 Zuna Lynne (Macauley) *113
9090 Cedar Queen (Burgin) 113
9082 World Flag (Williams) *113
9081 Asiuho II (Sivewrght) 121
9082 Vino Star (Dye) 121
(9077) Toney Grand (Anderson) 121
(9090) Pascan (Coppnl) 113
9101 Golden Don (Foel) 121
Also eligible:
9100 Strandt (Oliver) *109
9101 Royal Glory (Burgin) 121
9082 Bikini Flash (Burgin) 116
9101 Northfield (Yeutter) 116
SEVENTH RACE—Mile and 70 yards:
9106 Sir Achtel (Sivewright) 114
9089 Faster Time (Dye) 117
(9020) Galla Doah (Coppnl) 111
(9059) Overhead (Anderson) 121
(9087) Crafty Run (Foesler) *114
9083 The Roundup (Williams) *113
9084 Vain Dan (Burgin) 106
9088 La Mouche (Oliver) *103
9083 Equidea (Yeutter) 115
EIGHTH RACE—Mile and 70 yards:
9082 Vegas Sue (Anderson) 118
9095 War Chest (Burgin) 121
9095 Sherron Val (Sivewright) 111
9074 Sweet Marvene (Jellison) 116
9100 Lassapetite (Williams) *113
9081 Emerald Boy (no boy) *107
9100 Mighty Gene (Oliver) *109
9100 Reattie C. (Lavoie) 111
9081 Coqueto (Dye) 121
(9046) Broken Arrow (Coppnl) 121
Also eligible:
9074 Acic Annie (Oliver) *111
9074 Yuba Mike (Sivewright) 121
9104 Best Results (Foesler) *109
9079 Polipat (Lavoie) 116
SUB RACE—One mile:
9065 Eugene D (Yeutter) 121
9037 Reflex Ace (Coppernoll) 121
9037 Tank Destroyer (Maucauley) *114
9053 Ellris (Anderson) 113
9101 Top Speed (Sivewright) 121
9101 Ethel Valley (Lavoie) 118
(9038) Stormy Sue (Oliver) *111
9031 Island Glory (Craig) *113
(9063) I Mean It (Burgin) 118
9095 Kalak (Foesler) *108
Also eligible:
9077 Count Gallio (Dye) 121
9104 Curley E (Dye) 116
Weather cloudy, track muddy.
First post Monday, 3.15.

VANCOUVER RACE RESULTS

First Race—Six furlongs.
Track Ace (Williams) $5.90 $3.60 $2.70
Lady Doval (Dye) 8.20 6.40
Sweet Stream (Burgin) 3.10
Time, 1.14 2-5.
Also ran—Creole Lady, Fiord Man, Inchkeith, Gold Pebble, Pasha's Act, Onweista, Vino Jose.
Second Race—Mile and sixteenth.
Vanity Code (Coppernoll) $4.20 $3.20 $2.80
Versa-Primera (Yeutter) 5.40 3.80
Angel Cake (Williams) 6.10
Time, 1.47 1-5.
Daily Double—$11.75.
Also ran—Sherron-Val, Gearjammer, Porter's Blaze, Foreteen, Adorine, Kajak, War Crest.
Third Race—Five and half furlongs.
Stanley Park (Burgin) $6.80 $3.80 $2.30
Dime's Sporri (Dye) 4.90 2.80
Lost Song (Yeutter) 2.50
Time, 1.16.
Also ran—Silent Love, Broland, Mar-Sen, Charita Ann, Cairdeas.
Fourth Race—Six furlongs.
Porter's Pebble (Andrsn) $5.80 $2.20 $2.10
Morning News (Williams) 3.20 2.10
Capilano (Dye) 2.10
Time, 1.13 4-5
Also ran—Derry Boy, Count Flood, Can It Yes.
Fifth Race—Mile and 70 yards.
Happy Bob (Poel) $11.00 $5.20 $3.60
La Moude (Williams) 4.50 3.20
Saanichton (Oliver) 3.50
Time, 1.47 2-5.
Also ran—Son of York, Interned, Hindu Preview, Scheelite, Galla Roma, Mabe Gold, Royal Time.
Sixth Race—Six furlongs.
French Tower (Burgin) $4.10 $3.00 $2.40
Ardwick Lad (La Voie) 4.80 3.20
No Home (Coppernoll) 2.70
Time, 1.14 3-5.
Also ran—Worth Watching, Noble Line, Active Pass, Brighton Hill, Gold Velvet, Annie Palouse, Guarantee.
Seventh Race—Six furlongs.
Moneco (Burgin) $7.00 $5.20 $3.60
Danada Captain (Ventrela) 9.40 4.30
Lassapetite (Williams) 3.00
Time, 1.13 4-5
Eighth Race—Mile and 70 yards.
Sea Vengeance (Cpprnll) $9.80 $5.90 $4.60
Golden Don (Williams) 8.10 *6.40
Ethel Valley (Ricketts) 10.70
Time, 1.47 3-5.
Quinella—$38.00.
Also ran—Top Speed, Trace Band, Onto Glory, Northfield, Royal Glory, Lou Gallator, Ballarama.

The Book that Conquers Fear

The false mask of evil's boasted power is torn off by Christian Science.

SCIENCE and HEALTH
with Key to the Scriptures
by Mary Baker Eddy

shows to any sincere seeker the way of liberation.

This book that conquers fear is studied together with the Bible. These are the Christian Science textbooks, which may be read or obtained at

CHRISTIAN SCIENCE READING ROOM
823 Yates St., Victoria
Visitors Welcome

Information concerning church services, Sunday school and free public lectures also available.

A busy week is forecast for longshoremen at Ogden Point. Starting Monday, an average of two ships daily will be lifting lumber, mostly for United Kingdom.

Two Greek ships, Ss. Avra and Doxa, finished for sea today.

O.C. SOCCER

LONDON, Sept. 6 (Reuters)—Results of soccer matches in the United Kingdom today:

ENGLISH LEAGUE
Division 1
Aston Villa 1, Blackpool 5.
Bolton Wanderers 1, Chelsea 1.
Burnley 2, Newcastle United 1.
Manchester City 0, Liverpool 2.
Portsmouth 2, Manchester United 0.
Preston North End 1, West Bromwich Albion 0.
Sheffield Wednesday 6, Charlton Athletic 3.
Stoke City 1, Middlebrough 0.
Sunderland 2, Derby County 1.
Wolverhampton Wanderers 1, Arsenal 1.
Division II
Brentford 3, Blackburn Rovers 2.
Doncaster Rovers 3, Hull City 1.
Everton 3, Nottingham Forest 0.
Fulham 2, Luton Town 0.
Huddersfield Town 6, Barnsley 0.
Leicester City 3, Bury 2.
Notts County 1, Southampton 2.
Plymouth Argyle 5, Sheffield United 2.
Rotherham United 3, Leeds United 1.
Swansea Town 1, Lincoln City 1.
West Ham United 1, Birmingham City 2.
Division III—Southern
Aldershot 2, Reading 2.
Bournemouth and Boscombe Athletic 2, Ipswich Town 1.
Brighton and Hove Albion 2, Torquay United 1.
Bristol Rovers 3, Gillingham 1.
Colchester United 3, Swindon Town 1.
Coventry City 0, Shrewsbury Town 0.
Exeter City 6, Walsall 1.
Millwall 0, Crystal Palace 0.
Newport County 4, Bristol City 3.
Norwich City 2, Queen's Park Rangers 0.
Southend United 1, Leyton Orient 0.
Watford 2, Northampton Town 1.
Northern
Barrow 2, Bradford 0.
Bradford City 0, Scunthorpe United 0.
Chesterfield 3, Accrington Stanley 0.
Darlington 0, Port Vale 2.
Gateshead 6, Crewe Alexandra 1.
Grimsby Town 1, Oldham Athletic 1.
Hartlepools United 3, Southport 0.
Rochdale 3, Chester 1.
Tranmere Rovers 0, Halifax Town 0.
Workington 1, Carlisle United 1.
Wrexham 5, Stockport County 2.
York City 2, Mansfield Town 0
SCOTTISH LEAGUE
Division A
Airdrieonians 3, Raith Rovers 1.
Celtic 5, Falkirk 3.
Dundee 0, Motherwell 0.
East Fife 7, Clyde 1.
Hibernian 1, Queen of the South 3.
Partick Thistle 1, Aberdeen 1.
St. Mirren 2, Rangers 3.
Third Lanark 2, Hearts 3.
Division B
Arbroath 2, Dundee United 1.
Cowdenbeath 1, Morton 2.
Dumbarton 1, Albion Rovers 0.
Hamilton Academicals 2, Forfar Athletics 0.
Kilmarnock 1, Alloa Athletic 2.
Stenhousemuir 3, Dunfermline Athletic 3.
Stirling Albion 1, Ayr United 0.
St. Johnstone 0, Queen's Park 2.

Prescription Optical COMPANY
Dispensing Opticians
233 Pemberton Building
625 Fort St.
G 5914

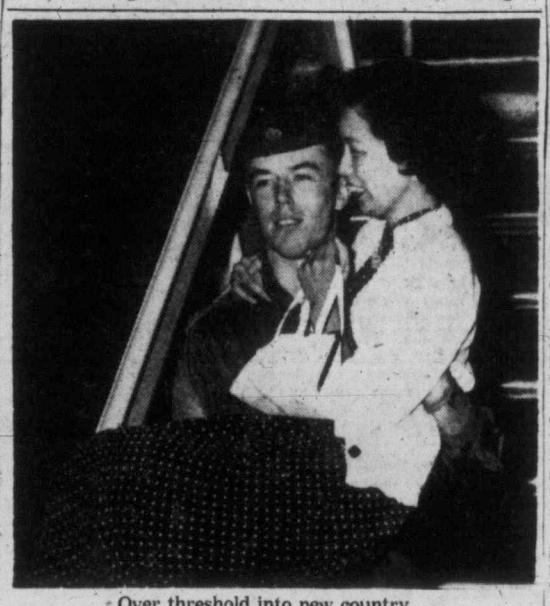

Over threshold into new country.

DOLL SIZE—BUT CUTER

First War Bride From Japan Reaches Canada

By DAVE McINTOSH
Canadian Press Staff Writer

VANCOUVER, Sept. 6 (CP)—A shyly-smiling, bewildered Japanese girl flew into the western world Friday with her young Canadian soldier husband.

Pte. E. R. MacMillan of Medicine Hat, Alta., put a protective arm around his wife as they came down the ramp from the big Tokyo plane into flashes of kleig lights and cameras which split the pre-dawn darkness.

Mrs. MacMillan, as big as a doll and twice as cute, is the first Japanese bride of a Canadian serviceman to reach Canada.

He calls her "Hekabo," Japanese for "Dimples."

"You can see why I call her that when she smiles," he said. She calls him Mac. He won't tell even his wife his first name—"something awful beginning with E."

SHY GIRL

Wearing a red polka-dot dress, white sweater and shoes and no hat, the 23-year-old bride tried to slip behind her husband as photographers snapped pictures.

"It's so frightening," she whispered, "but everybody has been so nice."

Mac, 22-year-old, fresh-faced veteran of the fighting in Korea with the Princess Patricias Canadian Light Infantry, was shopping for souvenirs in Kure, Japan, when he met Toasako Matsuno in her brother's gift shop in April, 1951.

"I wasn't a very good customer," said Mac. "I spent only about 4,500 yen—$15. But I saw her every day for five months and we were married a year ago. Hekabo says she married me because I was such a nuisance around the shop."

Mac had transferred to the postal corps by then and was stationed at Kure.

SAID "O.K."

"My mother and my brother didn't want me to come at first but I talked to them and they said O.K. after a while," the young bride said.

She studied English in high school asd Mac admitted readily her English is much better than his Japanese.

Before she had been 10 minutes in Canada, somebody asked her: "Do you think you'll like it in Canada?"

"I'll try," she said in a tiny whisper, "I'll try."

NEW SWEATERS and **PULLOVERS**
in 100% Pure Wool
$7.95
PLUME SHOP Ltd.
1740 Douglas St.

LONG AND DANGEROUS JOB

Thugs Who Robbed Toronto Banks Of $115,000 Ready for Trial

TORONTO, Sept. 6 (BUP).—An eight-man gang, which police say terrorized Toronto banks for two-and-a-half years and got away with nearly $115,000 at gunpoint, will go on trial at the fall assizes that start here next week.

It was a long and dangerous job bringing the suspected bandits to book and in the process one police officer was killed and another wounded in the arm.

The dead officer was Sergeant of Detectives Edmund Tong, 47, who died of wounds 17 days after he and Det. Sgt. Roy Perry were shot while stopping to question two suspected members of the gang.

The two, Leonard Jackson and Steve Suchan, face charges of murder and attempted murder when their case is heard during the fall assizes which open next week. Handling the murder investigations are Det. Jack Gillespie and Sgt. William Thompson.

Both were finally arrested after violent gun battles with police in Montreal; and both were wounded. Even then police worries were not at an end. Last month a guard at Don Jail was himself jailed for two years for attempting to assist Jackson's escape.

The man who police say is leader of the gun-toting gang is dapper, dark-mustached Edwin Alonzo Boyd, 37, who is alleged to have featured in both the first of the series of armed hold-ups—a $2,200 grab at the Avenue-Road branch of the Bank of Montreal on Sept. 9, 1949—and the last, on March 4, this year.

The final hold-up took $24,696 from the College Street branch of the Bank of Montreal, and in which Joseph Jackson and Alistair Gibson are also alleged to have been involved.

Boyd was arrested without a shot being fired, at his plush Heath Street apartment 11 days later. Arrested at the same time were his wife and his brother, Norma. Twenty-five thousand dollars of what police claim to be stolen money was picked up at the same time.

TEN OTHERS

But in between the first and last of these hold-ups police charge Boyd was concerned in 10 others:

1. Armed robbery of $2,862 from the Bank of Commerce, at 188 O'Connor on January 19, 1950;

2. Armed robbery of $2,018 and a revolver from the Dominion Bank at 2851 Dufferin on July 4, 1950;

3. Attempted armed robbery on Imperial Bank at Fairlawn and Avenued-Road in which the gunman was beaten off by a pistol-packing bank manager, on October 11, 1950;

4. Armed robbery of $2,900 from Bank of Montreal at 2015 Avenue-Road on March 19, 1951;

5. Armed robbery, with Norman Boyd of $8,029 from Dominion Bank at 187 Shepherd on Sept. 1, 1951;

6. Armed robbery, with Howard Gault, at the Dominion Bank at 3052 Yonge, on Oct. 16, 1951. Both were arrested for this one, Gault got seven years but Boyd escaped from Don Jail before the trial.

7. Armed robbery, with William R. Jackson, Leonard Jackson and Steve Suchan, of $4,300 from the Bank of Toronto at Roncesvalles.

In addition Boyd faces at least two charges of car theft in connection with the various robberies.

SEPARATE CHARGES

Detective Sergeants Charlie Cook and Adolphus Payne believe they will clear up yet another bank hold-up, the theft of $1,900 and a gun from Pickering branch of the Bank of Commerce in Feb. last year, when they charge Leonard Jackson with armed robbery.

Separate charges of harboring Boyd after he had broken jail will be preferred against Mary Mitchell, and her brother, Norman, who also faces an additional charge of receiving stolen property.

Joseph and Elizabeth Lesso, parents of Suchan whose real name is Valento Lesso, will also be charged with harboring Edwin Boyd and William R. Jackson.

No date has been set for the hearings but they will probably be the longest of the cases scheduled for this assizes.

DEAF? HEAR!
With an English Vibraphone
$15, NO BATTERIES OR WIRES
THIRTY DAYS' TRIAL ARRANGED
European Vibraphone Agency
114 Stobart Bldg. E 0233

A Friend in Need

THE FINE TRADITIONS behind the family physician are symbolic of his undeviating dependability. They are redundant with legends of self-sacrifice, hardship, and suffering. Now, as never before, you need your family physician. You need his counsel and advice to protect you from the fraudulent claims and false prophecies made by vendors of nostrums and cure-alls. These formulas usually have their origin with quacks and charlatans. Seek the advice of your physician. Be governed by his counsel. Depend on him as generations have done before you. Bring his prescriptions to us. We are equipped to render a prescription service that is unexcelled.

McGill & Orme LIMITED
PRESCRIPTION CHEMISTS
FORT AT BROAD G 1196 G 2222 DOUGLAS AT VIEW

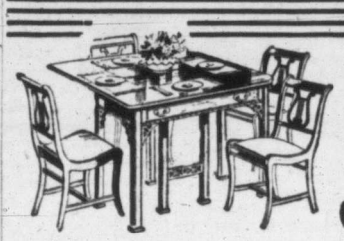

Space-Saving Magic with Homewood

THE FOLD-OVER
EXTENSION TABLE

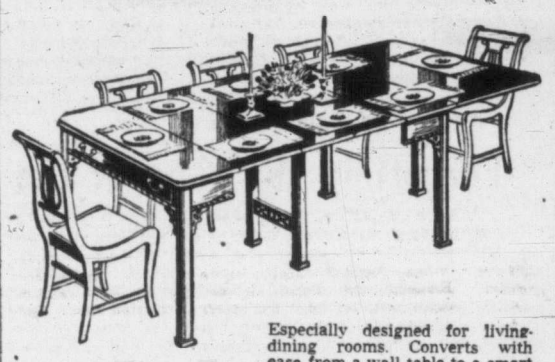

Especially designed for living-dining rooms. Converts with ease from a wall table to a smart luncheon or bridge table, and with three 12-inch leaves added, it stretches to full dinner-party size. In 18th Century style, it is available in Nut Brown Walnut or regular Mahogany finish.

Closed, 38" x 20"
Open, 38" x 40"
Fully extended, 38" x 76"

95.00

Standard FURNITURE DENNYS OF VICTORIA
B 5111

RIGHT THROUGH—YATES TO VIEW

Have I enough insurance to take proper care of my family?

"If I were not here to provide for them, could they go on living in our present home—or would they have to give it up and move away?

"Would my boy and girl get the education we've planned for them—or would they be forced to quit school part way through?

"Would my wife have some income as long as she lives—or might she run out of money some day?

"How much insurance is enough—in my case?"

ASK THE LONDON LIFE MAN

London Life
Insurance Company
HEAD OFFICE • LONDON, CANADA

OVER ONE MILLION CANADIANS ARE INSURED WITH THE LONDON LIFE

J. Barraclough, C.L.U., District Manager—204 Pemberton Building, Victoria

Victoria Daily Times

The Home Paper

Established 1884

Published every afternoon except Sunday by The Times Publishers Limited, 2631 Douglas Street, Victoria, B.C. The Times is a member of The Canadian Press, which is exclusively entitled to the use for publication of all news dispatches credited to it or the Associated Press, and also the local news published herein. All rights to republication of special dispatches are reserved. Authorized as Second Class Mail, Post Office Department, Ottawa.

STUART KEATE, Publisher — BRUCE HUTCHISON, Editor

Canada and Asia

APPROPRIATELY, AS HE REACHED this western coast of Canada, Mr. St. Laurent turned his eyes to Asia and told Canadians of their intimate concern in events there. As the Prime Minister said in his thoughtful speech yesterday, this country cannot solve the problem of the Asiatic peoples. Out of its own resources it cannot raise their living standards. But it can give them the benefit of its technical knowledge, it can help them with limited investment within its means, and, above all, it can treat the Asiatics as equals.

The Prime Minister's speech contained a hard core of government policy, which he announced for the first time. Canada, he said, must trade with the friendly countries of Asia. It must import goods from Japan, for example, if it wishes to sell in Japan, which already is our fourth largest market and can become a much larger market in the future. This was evidently a considered reply to those protectionist interests in Canada which fear a ruinous inpouring of cheap Japanese goods.

Mr. St. Laurent agrees that we cannot afford to tolerate Japanese dumping—goods sold here at prices lower than those prevailing in Japan itself. Japan, however, has agreed by treaty to avoid all such unfair trade practices and Mr. St. Laurent thinks that covenant will be made good, since Japan has no wish to antagonise the western world and inevitably bring retaliation from the markets essential to its very existence.

If Japan will trade fairly Canada must accord it the same treatment. And the Prime Minister rejected out of hand the fallacy that we cannot afford to buy goods that are produced at relatively low cost, that we must trade only with nations which enjoy the same wage scales and living standards as we do. Any such policy, of course, would halt all our trade outside the United States—would, in fact, make world trade itself impossible. Canada, Mr. St. Laurent indicates, will not be bound by any such folly at the behest of protected interests that object to competition.

Thus in the economic as well as the political and military spheres Mr. St. Laurent speaks as Canada's most ardent internationalist. Repeatedly he has said on his present tour that Canada cannot isolate itself, cannot keep out of world wars and must play its full part in preventing them. Both weapons, economic and military, must be used—the economic to build a strong foundation in the free world for its military defense and for its prosperity.

Assuredly the economic weapon cannot be used unless Canada, the fourth largest trading nation in the world, participates fully in its trade, and participation means imports as well as exports. Some of them will come, must come, from countries with low wages and primitive living ways and we should welcome them, if they come on a fair basis, because they enrich those who sell and those who buy.

The people of British Columbia now know Mr. St. Laurent better than in the past. He has been criticized by some Conservative spokesman in the east for wasting his time in the west, but if he is to be criticized at all it is for staying too much at his desk in Ottawa and not meeting the people often enough. He was wise to come here and his reception has been a personal triumph, probably without precedent.

Whatever the people of British Columbia think about his government there can be no doubt of their verdict on him as a man. No prime minister has ever received the warmth of his reception in the cities and hamlets of British Columbia, no statesman has spoken more simply and effectively.

Now that he has decided, against his personal inclinations, to remain in politics British Columbia will hope that he comes back again often. Undoubtedly he has learned much from British Columbia and British Columbia has learned much from him. The nation is the stronger for it.

Forgetting the King of the Castle?

THERE IS A CERTAIN GAY AIRIness to discussions these days of converting Craigdarroch Castle into a museum for its tourist bait. So little concern seems to be shown the party that owns it. Probably ownership is a matter of relative unimportance and it may be assumed that the Greater Victoria School Board, which holds title, would be only too pleased to see the ornate structure used as tourist interests suggest it should be used.

Craigdarroch Castle would make a much better museum than headquarters for the school board, as officials of the board will point out privately to anyone who asks them. This physical evidence of Dunsmuir's pledge of affection to the lady of his heart was never conceived as a board office.

Unfortunately there is one small hitch in plans that have been made public for its exchange. Just conceivably the board may have made up its mind on the type of building it wants as a replacement.

At the castle, officials report, the various departments have the use of about 20,000 square feet of floor area and are not quite satisfied that they have enough for all their purposes. Certainly they're not prepared to be compressed into premises a quarter of that size, be they in an old house or any rabbit warren the city may possess.

The city school board, whose assets went to the Greater Victoria board when the change to the metropolitan system was made, bought Craigdarroch for a song. It does not place that valuation on it at present. Values have risen.

When the interests which want the castle for a museum are in a position to offer the board a $300,000 or $400,000 modern building, suitably located, for Craigdarroch, the board will doubtless be most willing to talk business. Until some such proposition can be advanced, talk of converting the structure into a museum seems to be little more than talk—but interesting talk. It might make a good museum. In the meantime, it is a tourist attraction, as the number of visitors who inspect it, at least from the outside, demonstrates.

Shadings in Douk Responsibility

MINISTER OF JUSTICE GARSON was unquestionably citing the federal government's legal right to avoid payments for relocation of Doukhobors when he said in Vancouver that the costs of such a scheme must be borne by the province. The Doukhobors, including those among them who have caused trouble over a long period of time, are at present British Columbia residents. Any action taken against them as trouble makers—any plan to enforce the law—is a provincial responsibility.

At the same time, the members of the sect are here as the result of a federal government immigration scheme which has turned out to be most unfortunate for the law-abiding people of British Columbia. In recognition of the origin of this particular provincial problem, Ottawa might well show its appreciation of some moral responsibility as well as sympathetic understanding of British Columbia's efforts to find a solution.

Financial assistance to that end would be an honest gesture from the federal government even though, in the final analysis, the money comes from the same source as do provincial funds—the taxpayer.

LOOSE ENDS

Human Creatures

BY BRUCE HUTCHISON

WHEN the Manchester Guardian recently accused Canada of "Olympian detachment" the Canadian government instantly denied it and Mr. Howe, naturally enough, appeared as ruffled as such a man can ever be. But it would be difficult to imagine anything more Olympian and detached than the attitude of Mr. Abbott before the recent Couchiching conference of the Canadian Institute of Public Affairs. One suspects that Mr. Abbott will regret his gesture.

Hutchison

FIRST, he rejects any thought of increased Canadian aid to the peoples of Asia because "we can't possibly, through our own production, raise their standard of living; it can be done only through their own production." Then, pivoting on the Canadian Olympus and turning his face eastward, Mr. Abbott lays down the law as follows: "Five or six years after the war and with the aid they have received, if the European countries are not able to make their economies viable, we can't do it for them. No country can expect to exist as a pensioner of Canada."

Here Mr. Abbott speaks as a finance minister anxious to conserve the public's money and a politician anxious to cut taxes and win next year's election.

IF CIVILIZATION were built on financial figures, if men were statistics, if the human creature would only conform to the neat calculations of a national budget, then no one could quarrel with Mr. Abbott's attitude.

Unfortunately, or fortunately, as you prefer, men are not built that way and in large affairs everything turns on attitude, on the instinctive, illogical and incalculable feelings of anonymous human creatures. And those creatures in Europe and Asia will not be concerned with Mr. Abbott's figures but solely with the attitude which he seems to represent.

IT IS perhaps just as well for Canada that the human creature is more moved by instinct than by figures. What, for example, would have happened to Canada and the world if the European and British peoples had acted on sound financial calculations at this time in 1939?

They were not our "pensioners" then. They were our defenders, and the defense which they provided for every home in Canada was bought at an exceedingly cheap price so far as we were concerned. If they had been economic beings instead of human beings, if they had paid the least attention to economics, there would be no nation of Canada today. We would not be dwelling on Olympus and handing down the rules of economics to lesser breeds without the law.

AS IN ALL great crises of human affairs, what finally counts today is confidence and understanding among the humble people who stand on the right side of things. Mr. Abbott is a great finance minister, a magnificent public servant, a fine human being and, perhaps I should add, an old friend of mine. But in his Couchiching speech he has publicly proclaimed an attitude which, privately, I feel quite certain, he does not share, an attitude which all foreign peoples will misunderstand and resent.

WHAT a contrast—and, one suspects, an intentional contrast—is presented by Mr. St. Laurent who, speaking in British Columbia the other day, said that Canada had no God-given right to a high standard of living when a large part of the world was hungry.

There, of course, is the whole point in this dispute about Canada's aid to its friends abroad—we cannot long maintain our prosperity or even our existence in such a world as this. The hungry peoples cannot soon achieve our prosperity, nor as Mr. Abbott says, are we rich enough to make them prosperous, but they must have hope, they will not be satisfied with figures and lectures, they must feel, above all, that the fortunate peoples of America are thinking about them, and not solely about taxes and local politics.

RICH, Olympian and detached as we may think ourselves, we can never detach ourselves from them, we can never escape their instinctive, inarticulate verdict on us. Mr. St. Laurent knows this. So does Mr. Abbott, none better. But, obsessed with his crushing burden of figures and irritated by irresponsible criticism, Mr. Abbott leaves an impression which, his friends hope, will be corrected without delay.

Ripple Under the Maples

Cowichan River. W. H. Gold.

Vic Peeps' Diary

Being A Chronicle Of Our Times

TUESDAY, 2nd—A new day and a new month, but I had little spirit for it, being infinite full of akes and paynes, the result of moving rocks on my vacation; no appetite, without the matutinal dip; and compelled by the strictures of society to give myself a trimme each morning in front of the glass. So away with my boy to school, he not unwillingly, which surprised me; and to towne, to have my carriage laved and my dog's hairs removed. So to my place of business, where awaited a vast press of correspondence, all of which answer themselves by the un-answering. And included were divers bookes which I had not ordered, but must now pay for, which put me in a bilious taking, so I basted my secretary, and felt better. By and by home to pick up my boy, and take him to the dentist's, for an inspection of his teeth, which do not grow even, the result, I am advised, of improper swallowing. So to the counting-house, where I came upon Major William Merston, he smoking a pype, and we discoursed of ice hockey, which he professes to like "in semi-silence," a rare attribute. (Major Merston, meet Col. Ker.) So through the streets, and I cocked a snook at many estimable citizens: Sydney Wardlow, who departs in mid-month for Portugal, North Africa and Italy; Master Sid Sidaway and Master Whitworth Stanbury, both of whom have lately grown moustaches, Master Sidaway believing it will help him to catch fish and Master Stanbury, a handsome fellow, I know not why, unless he regard it as a social credit. By and by to discourse on the sale of a rug with Master Arthur Roberts, but he said it was immortally identified by my dog, which vexes me to the pores. Anon with my boy to purchase some school supplies, and was much taken with his breathless observation that this year he would inscribe his lessons in ink. So to partake of an ice, in the doing of which we espied Mistress Jill Nelles and her handsome mother, Mistress Massy Goolden; and lately home to gossip with neighbor Webb, who toils to remove the scars of his recently fallen firs. Our supper this night was a fine Babine Lake rainbow trout, a gift of Master George Straith, demm'd elegant. So to re-read "Cakes and Ale," there being a fine taradiddle nowadays about Master Hugh Walpole, the criticks proclaiming him to be a lackey of inferior talents who never survived Master Maugham's devastating assaults, and died known as "poor old Hughie."

* * *

WEDNESDAY, 3rd—To lunch this day with a great press of gentlemen, to attend on an address by the cabinet minister, the Hon. P. A. Gaglardi, and found it to be clipping entertainment, this fellow possessing a voice of stout timbre, and a heart full (in his phrase) of "vociferous fortitisms." And, at the singing of "The Queen," I discovered that my neighbor, the Hon. Einar Gunderson, hath a fine, mellow tone for an anthem, and has made choral singing his hobby. A most handsome and engaging gentleman I found him to be. By and by with friends for a causerie, in the doing of which I sipped a strange brew, by name bourbon, and found it of eloquent bouquet, but perchance a trifle stumbling. So home for a pork chop with applesauce, demm'd crisp and gowty, and to the theatre to attend on a farce, "Son of Paleface," which I found to be a raucous business, in the old tradition of knockabout comiques; and this place rang with the unrestrained laughter of Master Courtney Haddock. Anon I chatted betimes with Master Cliff Denham, he limping from an ake in his leg, but cheery withal, and sporting a yellow cravate of striking execution. So home, by the light of a harvest moon, and stood awile on my landing, admiring this matchless prospect of bleary islandes and seas.

THURSDAY, 4th—I sat me down at lunch today with Master Vic Clarke, Master Doug. Burden and Dr. Reg. Wride, and we were mighty civilly merry together; Master Clarke recently returned from a voyage on Ss. Maquinna, and finding a terrain on the west coast like unto his native Clyde, which he proclaimed nigh impassable by roads. So, without a ship, the hardy spirits of Tahsis and Estevan will be in a sorry taking, and I pray God they find surcease. Anon home for a romp with my girl and my dog, whose most endearing quality is his stupidity. And, having business abroad this night, he came frolicking to my feet, with an aspect of such vacuity that I bundled him into my carriage, and took him to the city. Now this pleased him mightily, so when I took him home, I left him free of his fetters, and anon he began to bay most dismally; so I arose in my night attire and by the light of the moon began a quest for the beast. Finding him curled up in a chair, I basted him severely and returned him to my carriage for the night, for which he was properly grateful. So once more peevishly to bed.

* * *

FRIDAY, 5th—For eight hours this day I moved with a great press of persons in the wake of our Prime Minister; and sat lately at night with my quill, to inscribe my thoughts on this triumphal procession. And lately I concluded that this city's warmth was engendered not by the grandeur of the office, but by the simplicity of this handsome grandfather and his family. So, citizens in the streets drifted away from the publick squares, and the theatre, saying: "Here is a great man, not the captive of any politickal party, but of the Canadian people." Which I do truly believe; and that, when the final tallies are struck, this man may be called the greatest Canadian of them all.

Opinions Of Our Correspondents

CARTOON FAN

In my opinion Stan Davison's drawings are a valuable and most enjoyable addition to your paper. Am looking forward to seeing more and more of them.

R. M. GORDON.

813 Portage Road.

DRIVING

Re the letter by Walter Inward. There are more people killed by those driving a car under the influence of intoxicating drink than by the few people who inadvertently drive through a stop sign. Only an insane person would do that.

On the other hand, people do deliberately take intoxicating drink when they know it will make them irresponsible.

In my opinion, any person deliberately driving a car when under the influence of drink should be sent to jail without the option of a fine.

Re the nom de plume. It should be the article one criticizes not the name of the person who writes it. That is why the editor allows letters to be written without the name attached.

FAIRPLAY.

'THEORIES AND IDEAS'

Mr. C. M. Cadwallader should be commended for his recent letters in the Times stressing the importance of the Bible in the world of today. But he merely chats about the Bible teaching being applicable to our problems, and he should be taken to task when he states that the Bible gives the solution to them.

He has written from a British-Israel viewpoint—a viewpoint which is mainly abstract and theoretical, as proven by the fact that not one British-Israelite has raised his voice on behalf of the common law protecting our heritage in the Buttle Lake dispute. And Mr. Cadwallader will be among the first to appreciate that our common law derives from Old Testament laws.

British-Israel teaching concerns itself with theories and ideas rather than with men and affairs—a fact which becomes obvious when we note that British-Israelites are utterly unable to come up with a practical answer to labor disputes from the Bible. The recent strikes offer heaven-sent opportunities to them to apply a solution or a settlement from the Bible, according to their teaching, but they remain silent.

Mr. Cadwallader states: "It is the world's best manual for the politician." It would be refreshing if he and others interested in these matters would work out a plan of action from the Bible on the issues of the next provincial election—and got plenty of publicity.

ALERT.

CARPENTERS' VOTE

The cynical disregard of their promise to the Labor Relations Board and the Builders' Exchange of a democratic, secret, and unintimidated vote on acceptance of the offer of $2 an hour made in good faith by the employers is typical of the dictatorship in the Carpenters' Union and very reminiscent of the ethics and methods of Moscow.

Mr. Midgley is apparently afraid to trust his carpenters (and I do mean his) with a secret ballot. How can an ordinary, timid, average man stand up to the fierce pressure exercised by powerful speakers who tell him how to vote and then demand he vote under their eagle eyes. The vote was a farce, Mr. Midgley said a recent wage offer of $1.90 an hour was a, quote, "joke." Did he stay awake laughing all night as did Mr. Vishinsky at a peace offer recently made at the U.N.?

There is a great similarity in both cases; a perverted sense of humor to laugh at the spectacle of people out of work, and school children without schools. I see no joke in any fair offer to end this strike, nor does any other decent citizen.

How much longer are the plumbers and laborers, etc., out of work by decree of the labor bosses in the Carpenters' Union going to put up with this. When will the public awake to the fact that they are being bled white by these powerful monopolistic interests. The public pay the exorbitant wages, not the contractors. Consumers, arise. You have nothing to lose but your chains.

W. COX.

1417 Government Street.

Waning Summer Days Bring New Life Cycle As Flying Ants Enjoy Their Brief Release

By DR. G. CLIFFORD CARL, Director Provincial Museum.

TOWARD sunset on late summer days the fluttering flight of termites or "white ants" takes place. At first one or two individuals only may be seen but on an evening or two later great numbers of these insects may make an appearance, their chestnut-colored bodies and amber wings glinting in the sunset's glow.

Carl

At their point of origin, the exit hole of the colony, insects pour out with clock-like regularity. Some immediately take wing from the ground; others climb up nearby rocks or vegetation from which point they launch themselves into the air. At the height of the emergence hordes of insects may be flying at one time, rising like a cloud and dispersing in the still air of early evening.

Birds soon discover their presence and add them to their diet. Robins, sparrows, flycatchers, nighthawks and even gulls pick the helpless insects from the air. Those which blunder into webs fall prey to spiders; those which fail to get off the ground promptly may be overcome by ants, wasps or other insect-eating creatures.

These are the males and females seeking a site for a new colony. Their wings and dark colored bodies distinguish them at once from the common workers which lack flying appendages and have white bodies and which do not leave the parent colony, and their thick "waists" distinguish them from ants which they otherwise resemble.

Though the wings are well developed in these specialized castes the insects are not strong fliers. At best they travel but a short distance, to the nearest likely spot for their purpose which may be the base of an old stump or a partially buried decaying log. A satisfactory locality having been selected both male and female remove their four membranous wings by nipping them off after which they enter the wood to start a new colony.

Successive waves of termites may arrive at the same spot, shed their wings and also disappear into the wood. It is not uncommon to find dozens of wings scattered about such a site indicating that many flying pairs have picked the same place for their future workings.

Out of sight beneath the surface of the soil or within damp wood, the now fertile queen begins to lay eggs which hatch into workers or soldiers. Members of the worker caste are colorless, wingless and eyeless; their main function is to forage for food, construct tunnels and look after the young. Members of the soldier caste have very large heads equipped with large jaws; their job is to protect the colony from the attacks of enemies. Workers usually greatly outnumber soldiers and more individuals of both kinds are added regularly as more eggs develop and hatch.

Decaying wood is the chief source of food but termites cannot digest this material unaided. This process is carried on by myriads of microscopic one-celled animals which live in the gut of each termite where they break down the wood cellulose into usable materials.

Here is a case of complete dependence of one animal upon another. Without the protozoan the termite would starve though stuffed with wood; without the termite the protozoan cannot exist.

Finally, toward the end of the summer, mature males and females are produced, each with two pairs of well developed wings; these individuals pour from the colony in the early evening to produce the swarming with which we are familiar.

Normally termites attract little notice carrying on their work or reducing downed logs and forest debris to their end products but occasionally their activities carry them into man-made wooden structures where great damage can be done. Fortunately in this province there are relatively few cases of termite damage to dwellings and other buildings. When it does occur however, expert entomologists should be consulted because it is often difficult to deal effectively with these insects under such conditions.

Running Around in Sewing Circles

New York Times

IT IS NOT only the bachelor who discovers the usefulness of that little kit containing needles and thread known as a "housewife."

Men who have been lured into the state of matrimony under the impression that their socks would be darned and their shirts mended by their helpmeets also have soon found it necessary to resort to needle and thimble and, in their first feckless attempts at mending, have wished they might have had some early training in the proper use of sewing materials.

But even when a man is lucky enough to wed a woman who knows how to sew there are times when, if he wants a bit of mending done, he will be better off if he can attend to it himself. Perhaps this is because of a basic difference between the masculine and feminine mind.

A man who finds a hole in his sock or a rent in his shirt desires the damage to be repaired right away and if it is not he tends to wax impatient, even though he may not plan to wear the damaged garment again for a week or two.

The woman who is confronted with the sock or shirt knows that her husband will not wear the article immediately and she acts on this knowledge, thus putting off the repairs.

A sewing, or mending, basket hence becomes a receptacle for things man wants mended immediately but which woman has no idea of mending until she gets good and ready, which may be tomorrow but is likely to be in two or three weeks. The dilemma thus posed can be solved only by a man who is handy with a needle and thread.

Men need to know especially something about the sewing-on of buttons, particularly buttons found on suits and coats which is an important but apparently neglected branch of the art of sewing.

Women can and do sew on buttons, but unless they are singularly skillful they sew them on so close to the cloth that it is impossible to use the buttons for the purpose they are intended, an erroneous procedure which, it seems, is being handed down from mother to daughter with no detectable sign of improvement.

It is, in short, not surprising that tailoring remains a man's field. The Madison Square Boys' Club members have the right idea, in taking sewing lessons, and some day they will make splendid husbands for girls who now are neglecting to learn how to sew.

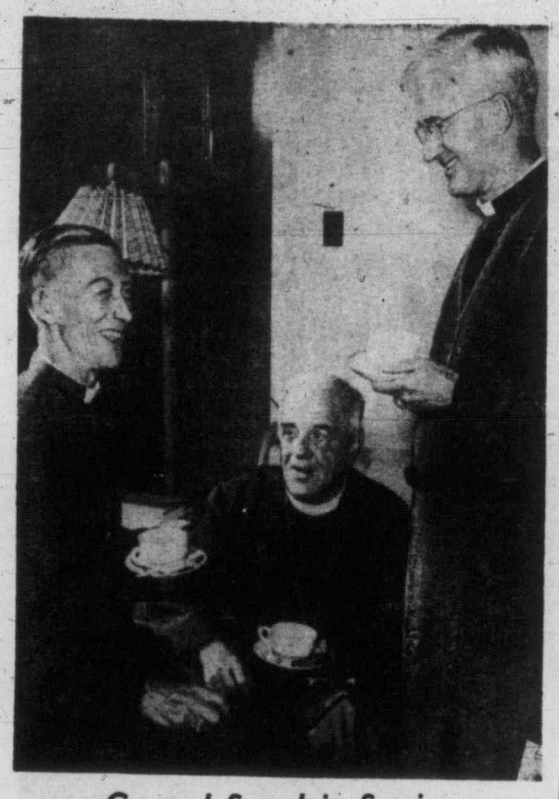

General Synod in Session

With no items of international politics on its agenda, the most controversial matters to be treated by the 18th general synod of the Church of England in Canada, now meeting at London, Ont., are purely religious and financial affairs. Unlike the general council of the United Church of Canada, which will recommend Canadian government's recognition of Red China when it meets in Hamilton, the Anglican delegates are discussing such issues as missionaries' stipends, the official name of the church and the fixed primatial see. Here Bishop John Dixon, left, of Montreal; Bishop W. L. Broughall, Niagara, and Bishop S. C. Steer, Saskatoon, relax between sessions.

ANGLICAN SYNOD

Chaplain Says Forces Recruits Lack Church

LONDON, Ont., Sept. 5 (CP)—Col. Cyril G. F. Stone, principal Church of England chaplain in the Canadian armed forces, said Friday 85 per cent of recruits had no normal church life before joining the military.

In a report to the 18th synod of the Church of England in Canada, Col. Stone said large numbers of enlisted men and officers enter the service with no philosophy of life except "eat, drink and be merry."

The colonel said "one of the motives in our work is so to minister to the people of all denominations that at the close of a man's military career he will not be less a member of his denomination, but more so, than when he came into the service.

Col. Stone's report came after the synod acted on a proposal to appoint a bishop, Rt. Rev. I. A. Norris of Brandon, Man., to be in charge of Anglican chaplains. Need of bringing spiritual guidance to the "large Anglican constituency" in the armed forces was stressed.

In the second day of synod sittings, the some 300 delegates were asked to seek provincial action against the leaders of "small sects or bodies of Christians" who, though aliens, solemnize marriages.

Most Rev. W. E. Adams, retired Archbishop of Yukon and Metropolitan of British Columbia, said there has been a considerable increase in the membership of such small sects in the last 10 years.

The synod voted down a proposal that the general meetings be held every four years instead of three as is the practice. Delegates said any money saved by the change would not be justified by the danger of harm to the church.

As an aside to the general synod meetings, a pageant was presented Friday night, a history of the church in Canada, to mark the 50th anniversary of the missionary society of the Church of England in Canada.

Earlier in the day the synod voted to form a small diocese as the primatial see to relieve the primate of over-onerous duties.

This vote came after chancellor R. V. Harris of Halifax said "we have already killed two primates by overwork."

Mr. Justice W. H. Harrison of Saint John, N.B., who seconded chancellor Harris' motion to form a new diocese, said "we've been putting this off too long."

The resolution mentioned no site for the see but during the debate such Ontario cities as Brantford, Peterborough, Ottawa and Toronto were named.

Most Rev. Walter F. Barfoot, the present primate who also is Archbishop of Edmonton, said in his charge to the synod that no one person could do both jobs without sacrificing the interests of one or the other. He felt there was a place for a primate free from most of the duties of the diocesan, to act, among other things, as an ambassador of good will.

Air Vice-Marshal Victim of Seizure On Fishing Trip

MERRITT, B.C., Sept. 6 (CP)—The body of Air Vice-Marshal A. B. Shearer of Vancouver was found in his car Friday near this interior city. He was 58.

Death was believed due to a heart attack. He had left his home Thursday for a fishing trip.

A.V.M. Shearer, a veteran of two world wars, joined the Royal Naval Air Service in 1914 and was one of the first military-trained pilots in Canada.

He served overseas in the First World War in France, Albania and Italy. In 1919 he was with the British Expeditionary Force sent to aid the White Russians.

Between the wars, he commanded various R.C.A.F. stations across Canada, including Halifax, Vancouver and Rockliffe, Ont.

In 1943, he was appointed director general of economy with the rank of air vice-marshal. He retired March 15, 1944.

He was decorated 13 times. One of his awards was the Croix de Guerre.

Survivors include his widow, Florence Elizabeth; one daughter, Elizabeth, a high school student; two sons, David of Vancouver and Cpl. Robert D. Shearer with the R.C.A.F. at Whitehorse; and a brother, W. C. Shearer, Nipawin, Sask.

Military Funeral For Two Canadians

HANNOVER, Germany, Sept. 6 (CP)—A full military funeral will be held here Sept. 9 for Lieut. Robert Henry Sandilands, 26, of Calgary, and Craftsman William Maurice Holland of Toronto, who were killed in a traffic accident Sept. 4.

Capt. E. J. Dossett of Montreal, assisted by Maj. D. R. Anderson, also of Montreal, senior Protestant chaplain for the Canadian 27th Brigade, will conduct services according to the military rites of the Church of England.

The service will be held in the Protestant chapel of the brigade's London-Edinburgh barracks, with interment in the Canadian plot of the British military cemetery on the outskirts of Hannover.

Now, for your convenience, AMPLE PARKING SPACE next to Ed and Rusty's Service Station, corner Broughton and Quadra Sts.

Chaplin's

FUNERAL

Chapel

980 QUADRA
G 5512

IT IS WISE TO TAKE CARE OF YOUR EYES

G. H. E. GREEN

B.Sc., M.A., D.Paed.

768 FORT STREET — OPTOMETRIST — PHONE B 7512

Peace Building Program Seen As Church Job

World's Only 'Impartial Agency'

TORONTO, Sept. 6 (BUP)—The United Church of Canada will be urged to adopt a "more constructive peace-building program" when its general council meets in Hamilton, Ont., from Sept. 10-20.

Among the specific proposals suggested will be an attempt to build up the church as an impartial agency now that the Communist bloc has rejected the International Red Cross.

This suggestion was contained in a report by the committee on the church and international affairs, which will be presented to the general council.

"The International Red Cross has been rejected by the East as a disinterested and neutral world agency," the report said. "There remains not a single organization mutually acceptable to both East and West as impartial, fair and disinterested.

"This gap could be filled by the church if the church is in reality one holy fellowship of those who accept Jesus Christ as Lord. At any rate the church has a responsibility to promote understanding. The church of the West ought to take the initiative in attempting to recreate the fellowship of the early undivided church."

RUSSIAN RELATIONS

To this end, the committee recommended improved relations with the Grook Orthodox church inside the Soviet Union. It suggested a visit to Russia by a group of Canadian ministers, with a return visit to this country by representatives of the Eastern churches.

As long range tasks, the report urged the establishment of a world court of international law; international control of atomic weapons; and a progressive world-wide disarmament program.

Specific suggestions put forward included continued support for the United Nations and the Colombo plan, further aid in helping refugees throughout the world, and immediate recognition of Communist China by Canada as soon as an armistice is signed in Korea.

FIVE BLOCKS

The report listed these five stumbling blocks on the road to peace:

1. Clashes of race, culture and religion, such as the present Arab-Jewish struggle in the Middle East.

2. Conflicting nationalisms, such as Britain and France are facing in Africa and Southeast Asia.

3. Marxist-Leninist Communism, which, "by ideology, propaganda and a policy of expansion . . . is still today's number one threat to peace."

4. Fascism, which is "still flourishing in Spain, Argentina and some other areas."

5. North American materialism. The continent's emergence as the victor in the Second World War brought temptations to throw its weight around, to "use power irresponsibly," and act in a proud, arrogant manner.

CHURCHES

LUTHERAN

HOPE LUTHERAN CHURCH (Mo. Synod), "A Church of the Lutheran Hour," Princess Avenue and Chambers Street (off Cook Street). Sunday school, 10.00 a.m. Divine service evening only, 7.30. Rev. Bickle, vacancy pastor.

LATTER DAY SAINTS

THE CHURCH OF JESUS CHRIST OF Latter Day Saints, 804 Kings Road. Sunday school, 10 a.m.; evening service, 7.30 o'clock. Phone B 1565. Everybody welcome.

CHRISTADELPHIAN

CHRISTADELPHIAN (CENTRAL) KINGS Road and Blanshard Street. Morning meeting 11 o'clock. Lecture, 7.30 p.m.

CHRISTADELPHIAN, Royal Bank Hall, corner of Fort and Cook Streets. Sunday morning, 11 o'clock. Secretary, G 8293.

SOCIETY OF FRIENDS

SOCIETY OF FRIENDS (QUAKER), 1831 Fern Street, off Fort. Sunday meeting for worship, 11 a.m. Visitors are welcome.

GOSPEL HALLS

BETHESDA GOSPEL HALL, 1900 OAK BAY Avenue, corner Davie. Sunday at 10 a.m., Sunday School; 11.30 a.m., Breaking of Bread; 7.30 p.m., Gospel service, speaker, Mr. Robert Hampton. Wednesday at 8 p.m. Prayer and Bible study.

VICTORIA GOSPEL HALL, 935 Pandora Avenue.
Sunday—
11.00 a.m.—Worship and Breaking of Bread.
9.30 a.m.—Sunday school.
7.30 p.m.—Gospel service, speaker, Mr. D. McCartney.
3.00 p.m.—Mr. J. K. Boswell, of Glasgow, Scotland, will give an address to Christians.
Tuesday—
8.00 p.m.—Ministry meeting, speaker, Mr. D. Donaldson.
Thursday—
8.00 p.m.—Prayer meeting.

OAKLANDS GOSPEL HALL, corner Hillside Avenue and Cedar Hill Road.
Sunday—
10.00 a.m.—Sunday school and Bible classes.
11.30 a.m.—Worship and Breaking of Bread.
3.00 p.m.—Mr. J. K. Boswell will address a joint meeting at Victoria Gospel Hall.
7.30 p.m.—Gospel service. Speaker, Mr. J. K. Boswell from Glasgow, Scotland.
Thursday—
2.30 p.m. — Women's Gospel meeting, speaker, Mrs. Thompson. Special invitation is extended to all ladies to attend.
8.00 p.m.—Prayer and Bible study meeting.

PARKDALE BIBLE SCHOOL, Harriet Rd. (near Boleskine Rd.). Sunday, 9.30 a.m., worship service; 7.30 p.m., evening service, speaker, Mr. Arthur Bagshaw, subject, "Things Most Surely Believed"; 7.15, song service.

ROSS BAY GOSPEL HALL, corner May and Joseph Streets. 9.45 a.m., Sunday school; 11 a.m., worship and Breaking of Bread; 7.30 p.m., Gospel service, speaker, Mr. J. W. Robertson. Wednesday, 8 p.m., Bible study. Friday, 8 p.m., prayer meeting.

CHURCH OF THE NAZARENE

CHURCH OF THE NAZARENE, Hillside and Graham. Sunday school 10 a.m. Morning worship, 11 o'clock; Evangelistic service, 7.30 p.m. Pastor M. Westmacott, B 6524.

SPIRITUALIST

FIRST UNITED SPIRITUALIST CHURCH, K. of P. Hall, 723 Cormorant Street, Sunday, 7.30 p.m., guest speaker, Rev. Sarah Matthews, of Edmonton. Trance address, messages to follow. Soloist, Mrs. L. McDonald. A hearty welcome extended to all.

OPEN DOOR SPIRITUALIST CHURCH, 1600 Cook Street. Sunday, 11 a.m., Lyceum; 7.15 p.m., song service; 7.30 p.m., address by Rev. Harold Moore, "Living the Triumphant Life"—Series No. 2. Messages to follow. Thursday, 8 p.m., healing and messages. Everyone welcome.

CHURCH OF OUR LORD

Reformed Episcopal Church
Humboldt and Blanshard Streets
Rev. J. G. Brown, M.A., D.D.
11:00 a.m.—Holy Communion and Sermon
7.30 p.m.—Evensong and Sermon
Subject: "A NEW IDEA OF SIN"

THE CHURCH PAGE

By LANCE H. WHITTAKER

The overflow from the new and popular feature, "Ask the Times," provides material for the church page editor this week.

Two questions which are not simple to answer do seem to call for comment:

1. Why is it that some ministers wear a round collar and some do not?

2. Why aren't all churches left open all the time?

The only answer to the first question is that some communions are strict about the clergyman's habit, including the Roman collar, while others leave it largely to the discretion of the individual.

Whittaker

For what it is worth, this department will plump for the Roman collar, and a brief survey of immediate acquaintances and news room people would indicate that a majority prefer their ministers in "backward" collars.

The reason is fairly obvious: most people feel a certain deference toward men of the cloth and trust to the Roman collar to provide them with instant recognition of a clergyman.

Some clergy dislike the collar for that selfsame reason, believing that the deference is shown to the office rather than the man, and feeling that the outward mark of their calling serves to set them too far apart from lay people.

Most Churches Are Always Open

Why aren't churches left open all the time?

They are.

A few queries produced the fact that practically all Victoria churches are open day and night—if you know how to get in.

Main doors are not open in some cases, but side doors and back doors give access to those who are familiar with the church building.

The reason main doors are kept locked in many churches is the obvious one. It is depressing to have to admit that even in Victoria vandalism is so prevalent as to force the city's churches to protective measures.

But it is cheering to note that some communions—notably the Roman Catholics—defy vandals to do their worst, and keep their church open on a clock-round, year-round basis for those who feel the need for a quiet time of meditation or a word or two of whispered prayer.

The locked church is an affront to anyone seeking sanctuary, and particularly, perhaps, to the stranger visiting our city.

We feel that many will endorse the plea of the reader who wrote to "Ask the Times," a plea that churches be left open, all the time, and that church-loving Christians risk the depredations of vandals as part of the price of service in His name.

WEEKLY SERMON

David's Strength, Strong Character Helped Israel

BY WILLIAM E. GILROY, D.D.

David's career began as a shepherd boy killing Goliath in sight of Israel's threatening foes and her own trembling army. David's ascendancy to power came as Israel's affairs were at a very low ebb. King Saul lay a suicide on the battle field and the defeated army of Israel was in flight at the end of the First Book of Samuel.

The Second Book is concerned chiefly with the reign of David. He became king after a "long war between the house of Saul and the house of David" (II Samuel 3:1). This situation follows King Saul's death and was only a continuation of the thing confronting David earlier when Saul sought to kill him. Forced to flee, David became the virtual leader of an outlaw band in the Cave of Adullam (I Samuel 22:1 and 2).

Reading of David's constant peril during this period gives a vivid impression of his strength and firmness of character.

A powerful ambition must have moved him, or he would have taken the easier way of solitude and escape. He appears not only as a man of heroic quality, but as a leader inevitably designed for great and striking achievements.

It was as a leader in Israel that his greatness was attained. The kingly experiment, begun with Saul, had failed but now firmly established upon the throne, David saw his enemies overthrown and the Kingdom of Israel on a strong foundation. The strength of this appeared when King Solomon extended and consolidated the heritage David left him.

Full effect of this can only be realized when we understand the semi-organized, tribal life of the Jews. They were always in peril from hostile peoples surrounding them from the time they left from Egypt till the actual building of their people into a nation.

Noteworthy, and perhaps symbolic of this new national and racial strength, was David's founding of a new capital for Israel. Using his soldier-judgment, he established the capital at Jerusalem.

Jerusalem! When we realize all the name implies politically and religiously, that act alone marks him as a great originator and founder.

Scattered in travel, trade, or exile throughout the ancient world, generations of Jews have prayed with faces toward Jerusalem.

It is the "Holy City" for Christians as well. Throughout its glory mingled with tragedy, its description still has the ancient charm: "Beautiful for situation, the joy of the whole earth, is Mount Zion, on the sides of the north, the city of the great King." (Psalm 48.2.)

FIRST UNITED CHURCH

Corner Quadra St. and Balmoral Rd.
Rev. Moir A. J. Waters, B.A., B.D.
Minister
Directors of Music:
Mr. and Mrs. J. Roberto Wood
11.00 A.M.
"MR. AND MRS. JOHN DOE . . ."
Soloist: Geraldine Nash
7.30 P.M.
"THE CHRISTIAN'S WAY IN AN AGE OF ANXIETY"
Capt. the Rev. J. A. Davidson, B.A., B.D., at Both Services
Sunday School—Intermediate and Senior Departments, 9.30 a.m. Junior, Beginners, Primary, Nursery Departments (3-11), 11.00 a.m.
This Church is Fitted with Hearing Aids
ALL ARE WELCOME

St. Aidan's United Church

Richmond and Cedar Hill Crossroad
Minister: Rev. J. Lyn Clerihue
Organist: Miss Margery M. Vaughan, L.R.S.M., Mus. G. (Paed.)
9.45 a.m.—Sunday School
11.00 a.m.—"Singing the Lord's Song"
7.30 p.m.—"A Parable of Life"
The Minister Preaches at Both Services

Fairfield United Church

FIVE POINTS Pastor: REV. W. ALLAN
Organist: Charles Palmer, A.R.C.O.
Organist: Charles Palmer, A.R.C.O.
11.00 a.m.—"Gathering Every Morning"
Soloist: Ian Willox
7.30 p.m.—"The Joy of the Lord"
Soloist: Mrs. M. Sedgley
VISITORS CORDIALLY WELCOMED

Oak Bay United Church

MITCHELL AND GRANITE
Guest Preacher: Rev. T. G. Griffiths
Director of Music: Vera Barclay
11 a.m.—"The Inheritance of My Fathers"
7.30 p.m.—"Nevertheless, God"
Sunday School—11.00 a.m. Beginners and Primary (4 to 8 years)
9.45—Juniors and Seniors (9 years and up)

Centennial United Church

GORGE ROAD, NEAR GOVERNMENT
Minister: Rev. Douglas B. Carr, B.A., B.D.
Director of Music: Peter Copelahd
Organist: Hilda King, L.R.S.M., A.T.C.M.
11.00 a.m.—"In His Steps"
7.30 p.m.—"A Glorious Transformation"
Rev. Douglas B. Carr at Both Services
11.00 a.m.—Sunday School and Nursery
WE WELCOME VISITORS

NEWS OF CITY CHURCHES

Naval Chaplain to Preach At First United Sunday

An army chaplain from the Esquimalt Garrison will be guest preacher Sunday at First United Church.

Capt. J. A. Davidson will take the pulpit in the morning to deal with the subject "Mr. and Mrs. John Doe Regret . . ." In the evening he will speak on the subject "The Christian's Way in an Age of Anxiety."

Capt. Davidson is a graduate of St. Andrew's College, Saskatoon. He was ordained in 1949. During the war he served overseas with the Royal Canadian Corps of Signals. He re-entered the service in January of this year.

* * *

Rev. R. J. Gould will preach at morning and evening services at Central Baptist Church Sunday.

* * *

Services at St. Andrew's Presbyterian Church will be conducted by the minister, Rev. J. Lewis W. McLean. He will preach on the subject "Comfort in Sorrow," at the morning service, and on "God and a Man's Feet," at night.

Senior departments of the Sunday school meet at 9.45 a.m.; beginners and primary at 11.

* * *

"The Chief Business of The King" will be the subject of Rev. James E. Smith at the morning service at Emmanuel Baptist Church. In the evening he will deal with the topic "The Trees That Bear No Fruit."

Ordinance of the Lord's Supper will be observed at the close of the morning service.

* * *

Rt. Rev. H. R. Ragg, former Bishop of Calgary, will take the morning service at Christ Church Cathedral Sunday. Rev. Canon A. E. Greenhalgh will be preacher at the evening service.

* * *

Rev. Canon Frederic Pike will conduct the morning service at St. John's Church, Sunday. In the evening Rev. Canon C. W. Downer will take the pulpit to deal with the topic "The Great Example."

Rev. J. Lyn Clerihue, rector of St. Aidan's United Church, has returned from a holiday in California, and will preach at both services at his church on Sunday.

Anglican Services

Christ Church Cathedral

QUADRA AND ROCKLAND
Archbishop of British Columbia—The Most Rev. H. E. Sexton, D.D.
Dean—The Very Rev. P. R. Beattie
8.00 a.m.—Holy Communion
10.00 a.m.—Holy Communion, James Bay Hall, Niagara St.
11.00 a.m.—Choral Eucharist
Preacher: The Rt. Rev. H. R. Ragg, D.D.
7.30 p.m.—Evensong
Preacher: The Rev. Canon A. E. Greenhalgh
Holy Communion:
Tuesday—11.00 a.m.
Thursday—7.30 a.m.
Evensong daily at 5.00 p.m.

ST. JOHN'S

Quadra Near Pandora
8.00 a.m.—Holy Communion
11.00 A.M.
Morning Service and Holy Communion
REV. CANON FREDERIC PIKE
7.10 p.m.—Organ Preludes
Frederick Chubb, B.A., Mus. Bac., F.R.C.O.
7.30 P.M.
"THE GREAT EXAMPLE"
Rev. Canon C. W. Downer
11.00 a.m.—Sunday Schools

St. Mary's Church

Elgin Road, Oak Bay
Holy Communion, 8.30 a.m. and 12 noon
The young people to attend the early Service.
Matins and Sermon, 11 a.m.
Evensong and Sermon, 7 p.m.
The Rector will preach at both services.
SUNDAY SCHOOL
Senior School, 9.45 a.m.
Pre-Primary, Primary and Juniors, 11 a.m.

S. GEORGE the MARTYR

CADBORO BAY
8 a.m.—Holy Communion
11.00 a.m.—CHORAL EUCHARIST
"LIFE IS WORTH LIVING"
3.00 and 4.00 p.m.—Holy Baptism
7.30 p.m.—EVENSONG and SERMON
"THE CHURCH CATHOLIC"
Preacher, Morning and Evening:
REV. WILLIAM HILLS

St. Barnabas' Church

Belmont and Begbie
TRINITY XIII
8 a.m.—Holy Communion
11 a.m.—Sung Mass
7.30 p.m.—Evensong
Holy Communion, daily, 7.30, except Wednesday, 8; Friday, 9.30
REV. H. R. WHITEHEAD

Metropolitan UNITED CHURCH

Corner Pandora Avenue and Quadra Street
Minister:
Rev. F. E. H. James, B.A., B.D., D.D.
Organist and Choirmaster:
Edgar Holloway, L.R.S.M., A.T.C.M.
11 a.m.
"THE HILLS OF GOD"
Soloist: Miss Margaret Myles
7.30 p.m.
"Invitation to Adventure"
Soloists: Mrs. H. D. Paul and Miss Joy Stamford
Preacher at both services: Doctor James
9.45 a.m.—Church School, Intermediate and Senior
11 a.m.—Church School, Juniors, Beginners, Primary, Nursery
WE WELCOME VISITORS

ST. ANDREW'S PRESBYTERIAN CHURCH

Downtown—Douglas Street, at Broughton
Minister: Rev. J. L. W. McLean, M.A., D.D.
11.00 a.m.—"COMFORT IN SORROW"
7.30 p.m.—"GOD AND A MAN'S FEET"
C. C. Warren, L.R.S.M., A.T.C.M., Choirmaster
WE WELCOME VISITORS

EMMANUEL BAPTIST CHURCH

FERNWOOD AND GLADSTONE
Rev. James E. Smith, Minister — Mr. D. W. Phillips, Organist
11.00 A.M. — "THE CHIEF BUSINESS OF THE KING"
Soloist: Mr. Geo. Cornelius
Lord's Supper
7.30 P.M. — "THE TREES THAT BEAR NO FRUIT"
Soloist: Mrs. Albert Pluym
Sunday School—9.45 a.m. — Primary—11.00 a.m.

FIRST BAPTIST CHURCH

QUADRA AT MASON
REV. G. R. EASTER, B.A., B.Th., Pastor
Mr. Oliver R. Stout, Organist and Choir Director
CHURCH SCHOOLS, 9.45 AND 11.00 A.M.
Morning Worship—11.00 a.m.
"FLOCK OF GOD"
(Broadcast over CKDA)
Communion Service
Soloist: Mrs. N. Duckworth
Evening Worship—7.30 p.m.
"THE CALL TO COLLEGE"
Soloist: Mrs. H. Youson
THE CHURCH WHERE EVERYONE SINGS

Central Baptist Church

We Preach Christ, Crucified, Risen and Coming Again
PANDORA AVENUE — DR. J. B. ROWELL, PASTOR
Sunday School and Bible Classes at 9.45 a.m.
REV. R. J. GOULD
11.00 a.m.—"THE SUFFICIENCY OF GOD"
7.30 p.m.—"THE VOICE OF THE LORD"
— WELCOME —

ST. JOHN'S LESSONS IN LIVING STUDY GROUP

meets
Thursday, September 11
at 8.00 p.m.
and every Thursday thereafter in
St. John's Parish Hall
Balmoral off Quadra

FREE METHODIST

1620 Cook Street — E 1535
REV. J. E. CAMPBELL
9.45 a.m.—Sunday School Hour
11 a.m.—Morning Worship
7.30 p.m.—Evangelistic Rally
ATTEND AN INSPIRING AND INTERESTING SERVICE AT YOUR FRIENDLY CHURCH

The Salvation Army

757 Pandora Avenue
Major and Mrs. T. Ellwood
Officers-in-Charge
11.00 a.m.—Holiness Meeting
7.30 p.m.
Evangelistic Meeting
Speaker:
Captain E. Read
Inspiring Music by Band and Songster Brigade
A Hearty Welcome Awaits You!

Victoria Prayer Group

(Undenominational)
HEALING STUDIES
Wednesday, September 10—3.00 p.m.
Christ Church Memorial Hall
OPEN TO ALL

Christadelphian

Christadelphian Hall, Kings and Blanshard
Public Lecture, 7.30 p.m. Subject: "What Is Religion? Are You Interested?"
Morning Meeting—11 o'Clock
Sunday School—9.45 a.m.

LISTEN TO
HERALD OF TRUTH

KJR, Sundays, 3.30 to 4 p.m.
Dial 950
CHURCH OF CHRIST
1630 Fernwood Road

ALLIANCE

YATES ST. AT COOK
Rev. E. F. Merrill, Pastor
9.45 a.m.
SUNDAY BIBLE SCHOOL
11 a.m.
MORNING WORSHIP AND COMMUNION
7.30 p.m.
EVANGELISTIC SERVICE
The Pastor at Both Services
Prayer Meeting—Tuesday, 8.00 p.m.

First Church of Christ, Scientist

CHAMBERS ST. and PANDORA AVE.
A Branch of The Mother Church The First Church of Christ, Scientist in Boston, Massachusetts
SUNDAY SERVICES
11.00 a.m. and 8.00 p.m.
Subject:
"MAN"
SUNDAY SCHOOL
11 a.m.
TESTIMONIAL MEETING
Wednesday, 8 p.m.
FREE PUBLIC READING ROOM and LENDING LIBRARY
822 Yates Street
ALL ARE WELCOME
Christian Science programs are radiocast over KJR, 950 kc., every Saturday at 9.45 p.m., and over CKWX, 920 kc., every Sunday at 3.15 p.m.
"The Monitor Views the News" Over KGO, 810 kc., every Tuesday at 9.45 p.m.

COLLEEN TOWNSEND

Former Hollywood Actress, in the 70-Minute Film:
"GREAT DISCOVERY"
Co-star, CHARLIE TURNER, of "HAVEN OF REST" Program
YORK THEATRE, SEPT. 6 — 7.45 P.M.
presented by
YOUTH FOR CHRIST
COMING SEPT. 27—SEQUEL TO "38TH PARALLEL"—"THE FLAME"

Kingdom Ministry (British-Israel)

Leader: Mr. A. A. Fryer — Pianist: Miss Ethel James
Speaker: MR. G. GUTHRIE
Subject: "Personal Salvation and National Redemption"
Sunday, 7.30 p.m. — Newstead Hall — 734 Fort Street

British - Israel - World Federation

Victoria Branch Headquarters: 1118 Quadra Street — Phone G 7031
Tuesday, September 9th — 8.00 p.m.
NEWSTEAD HALL, 734 FORT STREET
"THE SOUNDING OF THE SEVENTH TRUMPET"
Speaker: MRS. A. O. BRAKE
This is our Opening Meeting of the Season — All Welcome

VICTORIA TRUTH CENTRE

Church of the Healing Word
MINISTER: REV. EMMA M. SMILEY
11.00 A.M.—"WITH ALL THY GETTING"
7.30 P.M.—"GO AND SIN NO MORE"
11.00 a.m.—Children's Church of the Golden Key
Tuesday, 8.00 p.m.—Young People's Society
(No Other Mid-Week Meetings)

Glad Tidings Tabernacle

842 North Park Street (Between Blanshard and Quadra)
Rev. C. B. Smith, Minister
Sunday School at 9.45 a.m., with classes for all
11.00 A.M. — COMMUNION SERVICE
7.30 P.M. — "SWAP AND BARTER"
will be Mrs. Smith's subject — Don't fail to hear this message
Choir and Orchestra Render Evangelistic Music

★ **CALVARY REVIVAL WAY**

(YORK THEATRE)
SUNDAY, SEPT. 7th
11 P.M.—DEVOTIONAL
★ 3 P.M.—KANSAS CITY SINGERS
7.30—MASS RALLY
• KANSAS CITY SINGERS' LAST NIGHT
• PHYLLIS SPIERS PREACHING
★ SPIERS HAVE ACCEPTED CALL TO VICTORIA
★ ROSE WONG IS COMING SOON
Phones: Garden 9612 — Garden 8645

Oooh! What Those Indians Didn't Do to the Irish

Shamrocks Soundly Thumped; Play in Vancouver Monday

Indians 14, Shamrocks 7

By DENNY BOYD

During the regular Intercity Lacrosse League season, it might have been difficult to explain such an unexpected thing as Clary Jenion's P.N.E. Indians winning a lacrosse game at Memorial Arena.

Such a thing came to be regarded as out of the question. The Indians failed to win a game at the Arena all year—and last year, too, for that matter.

But there is not the least bit of difficulty in explaining the smashing 14-7 drubbing the torrid Indians hung on the Irish Friday night. The score tells the whole story.

It was no fluke, the Indians deserved every morsel of their victory cake. They treated the Irish as if they had never lost to the local club. They made the Shamrocks look bad, very bad.

ROCKS BEHIND GUN

Now it is the league-champion Shamrocks who are in the nail-biting position of underdogs.

They trail two games to one in the league semi-final series. The fourth game is to be played in the Indians' home bailiwick Monday night, Vancouver Forum.

That's where the Indians edged the Rocks 9-8 Tuesday night to square the series at one game each after the Irish copped the opener in Victoria, 12-10.

DO OR DIE GAME

If the Shamrocks lose Monday night, you can start thinking about hockey because lacrosse season will be over for Victorians. The Irish are on the spot.

Indians' victory left the large crowd and, no doubt the Shamrocks themselves, stunned.

Rallying from a 5-4 deficit at the half, the braves swept the Rocks aside like an avengeful tidal wave in the second half and almost tore down their dressing-room in their post-game victory celebration.

IT WAS BAD

Unfortunately the Irish chose a most awkward time to turn in one of their most awkward games of the year. Indians controlled the ball throughout roughly two-thirds of the game and snared virtually every loose ball in sight.

Stan Joseph, Indians' stoical goal-keeper, has had reams written about his fabulous ball-blocking feats and he continues to earn every word with fantastic stops that would thwart the offensive efforts of any team.

When the Indians carried him off the floor after the game it was a fitting tribute for a spectacular performance.

Behind locked doors after the game, Irish coach Arnie Ferguson told his players just why they lost the key game. He told them they had refused to play as a team, had tightened up in the second half and wilted in the clutch.

The last quarter, when the Rocks fell apart like a cardboard house in a rainstorm, bore out Ferguson's words perfectly. The Rocks, individually, tried to form an attack but fell prey to the Indians' ball-hawking talents, giving goalie Jim Hetherington no chance whatsoever to keep the score down.

BOX SCORE

Shamrocks	S	G	A	P	Indians	S	G	A	P
Hether'g'n	0	0	0	0	Josephs	0	0	0	0
McCaghey	3	0	1	0	Byford	2	2	0	2
Coates	4	0	0	0	Jones	6	2	2	0
Scott	2	0	0	0	Phillips	0	0	0	0
Browning	5	2	0	0	Cervi	4	1	0	0
Longe	1	1	0	0	Johnson	2	1	1	0
Green	0	0	0	2	Brenner	0	0	1	0
Severson	2	0	0	3	Lee	3	1	1	0
Popham	0	0	0	2	Bell	5	4	0	0
Northup	5	1	0	3	Stuart	3	0	1	0
Ferguson	2	0	0	0	Durante	5	1	1	7
x-Booth	6	1	3	10	Crema	6	2	0	4
Monaghan	2	0	0	2	Jones	0	0	0	0
Druce	5	2	0	0	L. Crema	2	0	0	0
Total	37	7	4	23	Total	37	14	7	13

x-Includes 10 minutes misconduct.

Shots Stopped—	1st	2nd	3rd	4th	T.
By Hetherington	4	6	6	7	23
By Josephs	5	11	8	6	30

Score by Periods—					
Shamrocks	2	3	1	1	7
Indians	2	2	5	5	14

Giving Bobby the Double Cross

One reason why P.N.E. Indians now hold a 2-1 lead over Victoria Shamrocks in their Intercity Lacrosse League semi-final series is their relentless checking. An example of the blanket defense the Irish have been running into is shown here as Rock Bobby Monaghan is hit solidly from both sides as he gets a shot away at the Indian goal. Indian bad boy Larry Crema, left, lays the wood to Monaghan while Jackie Phillips, right, helps from the other side. Behind Monaghan, Glen Johnson watches with approval as the Tribe's goalie, Stan Joseph, stops the shot. Indians pounded Rocks, 14-7, Friday.

Indians' Bravest Brave Gets Chaired

The P.N.E. Indians carried goalkeeper Stan Joseph off the floor on their shoulders Friday night after the Indians defeated Victoria Shamrocks 14-7. Not even the most bitter fans would deny that the graceful net custodian deserved the honor in light of sensational performance. Doing the chairing honors here are Bob Lee, left, and Joe Durante.

Barry Waters Minor Boxla's Top Sniper

One of these days Barry Waters may be wearing a Victoria Shamrock sweater. Until he is old enough, Waters is preparing himself by making things miserable for goalies in the peewee lacrosse ranks.

Waters easily won the peewee league scoring championship this year, scoring 87 goals and 26 assists for 113 points, 42 points ahead of Adam Simpson who qualified as runner-up with 71 points. Waters was the leader in both goals and assists.

Top 10 scorers follow:

	G.	A.	Pts.
Barry Waters	87	26	113
Adam Simpson	46	25	71
Brian O'Hare	53	13	66
Bob Rothery	49	16	65
Allan Hayton	53	10	63
Tom Collett	34	21	55
Stuart Walker	30	17	47
Ed Loughlean	23	24	47
Rod Skillings	20	23	43
Jim Galbraith	23	12	35

Dykes Upsets Gil Turner

NEW YORK, Sept. 6 (AP)—Sharp-shooting Bobby Dykes of Miami blazed from behind to squeeze out a split decision over Gil Turner of Philadelphia in a rip-roaring 10-rounder at Madison Square Garden Friday night. Dykes, an 8-to-5 underdog, weighed 151 to Turner's 150¼.

Floored in the fifth round for a count of eight, Dykes came on to chop out his victory in a thunderous finish.

Referee Petey Scalzo and Judge Harold Barnes each voted for Dykes, 5-4-1. Judge Jack Gordon scored for Turner 5-4-1. The Associated Press score card had Dykes in front 6-4.

The southerner, in scoring his seventh straight victory since he was outpointed by welterweight champion Kid Gavilan last February, took all Turner had to offer and replied with short, accurate punches that took its toll of the sturdy, 21-year-old negro.

Tyees Near Pennant, Club Senators Twice

Even Cecil Virgil Garriott, one of the most apprehensive managers in baseball, would probably admit today that his Victoria Tyees look like a good bet to cop the Western International League pennant.

Garriott, who has been worrying himself into a state of nerves recently over the winning ways of second-place Spokane Indians, received a sedative Friday night when the Tyees two-timed Salem Senators, 9-8 in 11 innings and 10-4, while the Spokes were splitting a pair with Wenatchee Chiefs.

Spokane won the opener 4-0 behind Gordy Palm's pitching but were blanked in the second game, 2-0, when they ran into Bill Stites at his best.

The double victory and Spokane's split put the Tyees six games up on Spokane with 10 left to play. Any combination of four Tyee wins or four Spokane losses will plant the league pennant in Athletic Park, where it has never fluttered since Victoria entered the league.

GLADSTONE STARS

Granny Gladstone, who it had been feared was lost to the Tyees for the balance of the season with a leg injury, was the principle ingredient in the double win.

Gladstone re-entered the line-up at shortstop, taking the place of Jimmy Clark to face the left-handed pitching of Bob Collins.

In the first game Gladstone picked up three hits, including a double, scored three runs and batted in Garriott with the winner in the 11th inning.

Leroy Han coasted along for three innings but was pounced on in the fifth when Salem scored five runs. Carl Gunnarson came on with the bases loaded and gave up a triple to pinch-hitter Art Thrasher.

The Tyees led going into the last inning but Salem manager Hugh Luby singled in the tying run with two out.

In the 11th, Garriott singled, went to second on Don Pries' bunt and came home with the winner on Gladstone's single, giving Gunnarson the victory, his 10th.

Ben Lorino easily picked up his 25th win of the season in the second game, two less than the league record held by Bob Snyder.

Gladstone made it easy for Lorino when he scored four runs.

BOX SCORE

(First game—11 innings)

VICTORIA—	AB	R	H	PO	A	E
Branham, 2b	5	1	3	4	3	0
Moniz, lf	6	0	2	1	0	0
Garriott, cf	5	1	2	3	1	0
Pries, 3b	4	0	0	2	3	0
Gladstone, ss	5	2	3	7	2	1
Helbig, rf	6	2	1	1	0	0
Martin, c	5	0	1	3	3	0
Abernathy, 1b	5	2	2	12	1	0
Han, p	2	0	0	0	2	0
Gunnarson, p	2	1	1	0	1	0
Totals	45	9	15	33	16	1

SALEM—	AB	R	H	PO	A	E
Luby, 2b	4	1	1	5	2	0
Perez, 3b	5	1	1	2	5	0
Spaeter, rf	5	0	1	4	0	0
White, lf	6	1	3	5	0	0
Bartle, 1b	3	1	2	9	1	0
Nelson, c	5	1	0	5	2	0
Deyo, cf	5	2	2	2	0	0
Galli, ss	3	1	0	0	1	0
Collins, p	1	0	0	0	0	0
x-Thasher	1	0	1	0	0	0
Edmunds, p	0	0	0	0	0	0
Hemphill, p	1	0	0	0	2	0
xx-Dibiasi, p	2	0	0	1	1	0
Totals	41	8	11	33	14	0

x-Tripled for Collins in 4th.
xx-Filed out for Hemphill in 8th.

Score by innings:

Victoria	010 204 010 01	9
Salem	000 300 210 00	8

Winning pitcher: Gunnarson. Losing pitcher: Dibiasi. Hits off: Han 2 and 5 runs in 3⅔ innings; Gunnarson, 9 and 3 runs in 7⅓ innings. Struck out by: Gunnarson 2, Collins 1, Edmunds 1, Hemphill 1, Dibiasi 2. Bases on balls off: Han 6, Gunnarson 3, Collins 1, Edmunds 1, Hemphill 1, Dibiasi 1. Wild pitches: Collins. Left on bases: Victoria 9, Salem 1. Three-base hits: Perez, Thrasher, Bartle. Two-base hits: Gladstone, Martin, Helbig, Bartle, Abernathy 2, Branham, White. Runs batted in: Martin 2, Abernathy 2, White, Deyo, Thrasher 3, Gunnarson, Moniz, Garriott, Bartle 2, Gladstone. Sacrifice: Gunnarson, Galli, Pries. Stolen bases: Perez 2. Time: 2.45. Umpires: Kimpel and Sorenson.

Second game—

Victoria	023 032 0—10	10 0
Salem	002 000 2— 4	11 1

Lorino and Bottler; Francis, Collins (4), Hemphill (5), Rick (7) and Thrasher.

IT'S MY VIEW

By BILL WALKER, Sports Editor

END O' THE WEEK—It's official all-star time in the W.I.L. and here's the Times Sports department consensus—**John Ritchey, Vancouver; Len Noren, Yakima; Hugh Luby, Salem; Dario Lodigiani, Yakima; Jim Clark, Victoria; Mel Wasley, Spokane; Granny Gladstone, Victoria; Ed Murphy, Spokane; Cal McIrvin, Victoria; Ray McNulty, Salem; Don Pries, Victoria; and Cec Garriott, Victoria, manager.**

Honorable mention to **Vic Buccola, Tri-City; Len Tran, Vancouver; Ray Tran, Vancouver; Jesse Williams, Vancouver; Bob Moniz, Victoria; Garriott; Edo Vanni, Vancouver; Dick Adams Wenatchee; Jehosie Heard and Ben Lorino and** Bob **Nelson, Salem. . . .**

You will note that league elders dominate this team which officially will be decided by one vote from each league city. . . .

ITEM—Tyees decline to pick up scheduled game with **Lewiston.**

COMMENT—It's about time that all league clubs were forced to pick up postponed games as their result may effect the pennant race, which could be the case this year. . . . It may adversely affect the Tyees in this instance . . . so what!

★ ★ ★

While on the subject, how about an all-star Intercity Lacrosse League team, courtesy Times boxla writer Denny Boyd: Goal, **Stan Joseph; defense, Jack Byford, Arnold Ferguson; forwards, Whitey Severson, Archie Browning, Reo Jerome, Marino Cervi.**

P.S.—We'd take **Jake Proctor** on our club any day.

ATTENTION ALBERNI—Quote by Victoria's **Johnny Clark** on his basketball plans for the season . . . "I don't know, but I WON'T be playing for Alberni . . ." addendum—**Norm Baker** to **Pat Horgan,** manager of Victoria's proposed senior A club . . . "If I play it won't be for anyone else but you" . . . (P.S.—Norm has received offers from **Toronto Tri-Belles** and **Vancouver Arctic Club**).

★ ★ ★

Then there's that putt—but was it really a putt, the putt that was never putted, but still heard round the universe? . . . golf ethics are peculiar things at times, based on the honor system to a point and more apparent that real, which **Larry Bouchey** drew to everyone's attention, especially **Bill Campbell's** who never, never again will make the same mistake . . . honor among thieves, both with a single purpose . . . phooey!

★ ★ ★

A news report has it that **Joe DiMaggio** would be willing to give the **Yankees** a lift in the closing month of the **American League** campaign, his TV show being temporarily of second importance with the Yanks on the road nearly all the rest of the year. . . . Joe is four pounds under his former playing weight.

★ ★ ★

FLASH—A visitor to **Yakima** reminds us that the sports editor of that fair city's news offering picked the **Tyees** to finish first . . . and there's good old **British United Press** and **Vancouver's Dick Beddoes** who thought in ranker terms. . . .

FUTURE HEADLINE—"Victoria United saves $500 on year's operation" . . . manager **George Eade** reveals that the 5 per cent reduction on park rentals for sports events as will be recommended to the city council would have saved him half his $1,000 loss of last season . . . was it ever mentioned that **Cec Garriott, Ben Lorino, Ron Bottler** and **Carl Gunnarson** were fined by W.I.L. prexy **Bob Abel** for that run-in with ump **Herman Ziruolo** a while back . . . or that some of the Tyees have recently had their take-home pay reduced by extraordinary deductions of a similar nature.

QUOTABLE QUOTE from Quick magazine . . . "Too many fathers don't make the time, too many mothers don't take the time, to find out their youngsters' favorite sport and the best way to help them enjoy it . . ."

THOUGHT FOR TODAY—There's nothing wrong with the basketball situation in Victoria that a good senior A team, with a decent place to play, with adequate and comfortable spectator accommodation wouldn't cure. . . .

Vancouver Dog Takes Major Kennel Awards

A Vancouver dachshund, J. A. H. Irving's "Egyptian Chip of Joyce," took three major awards Friday in the first day of the Victoria City Kennel Club's show at Crystal Garden.

The dog was judged best of all breeds, best sporting hound and best Canadian-bred.

"Valettas Belinda," a Maltese terrier owned by Matthew Smith of Vancouver, was named best of all breeds as well as best toy.

Other results follow.

Other winners were: Best Canadian-bred puppy, "Bonshaw Vampire," dachshund, owned by J. A. H. Iving; best sporting, English springer spaniel, "Warspite's Peg O'My Heart," owned by Claude and Vivian Foster, Vancouver, B.C.; best working, Welsh corgi, "Bhilware Constant Nymph," owned by Mrs. S. Parry, Duncan, B.C.; best terrier, kerry blue terrier, "Michaeleine O'Shoorn," owned by A. L. Minet, Vancouver, B.C.; best non-sporting, English bulldog, "Pulham George," owned by Major J. B. Morison, Victoria.

Obedience trials results follow: Novice classes "A" dogs qualifying: German shepherd, owned by George F. Christie, Victoria; Collie, owned by Joseph Stewart, Victoria; Keeshond, owned by Mrs. B. C. Walker, Duncan, B.C.; Chihuahua, owned by Mrs. P. McGarry, Victoria, B.C.; Welsh Corgi, owned by Mrs. S. Parry, Duncan, B.C.; open class "A", Pomeranian, owned by Dr. C. J. G. MacKenzie, Victoria, B.C.

PRACTICE GAME

The combined Canadian Scottish-Alcos soccer team will hold an inter-squad practice game at Beacon Hill Park Sunday at 2.30.

Bays Seeking Revenge At Richmond's Expense

Foul Bay, Vancouver Island Senior B lacrosse champions, will have revenge on their minds tonight when they meet Richmond in the first of a two-game total-goal series for the right to enter the British Columbia finals.

Last year it was the Richmond club that stopped Foul Bay on the Mainland after the local team had racked up an impressive record in league play.

Foul Bay manager Alex Macdonald has publicly announced that he wants to prove once and for all that his club can handle the mainlanders.

First game of the series is slated for 8.30 tonight at Memorial Arena, the second game Sunday at the Arena starting at 3.

Medal Round At Uplands

Following is the draw for the semi-monthly medal round at Uplands Golf Club Monday. Post entries will be accepted in pairs.

10.30—Mrs. S. Fry and Mrs. H. G. Mearns.
10.35—Mrs. G. E. Harris and Mrs. W. Erickson.
10.40—Mrs. A. Dowell and Mrs. C. Harrell.
10.45—Mrs. V. S. Godfrey and Mrs. J. Strong.
10.50—Mrs. S. Weston and Mrs. J. Clark.
10.55—Mrs. B. H. Anderson and Mrs. B. Thirlwell.
11.00—Mrs. R. Panthorpe and Mrs. N. Bamford.
11.05—Mrs. H. McIntyre and Miss Margaret Mahoney.

Football Meeting

The Lower Island Junior and Juvenile Football Association will meet Monday night in St. Louis College at 8 to elect new officers for the coming season.

The season is scheduled to start Sept. 27 and team entries close Sept. 15.

FIGHT RESULTS

SAN DIEGO, Calif.—Eddie Williams, 146, Tucson, Ariz., outpointed Chu Chu Jimenez, 141, Mexico City (10).

Vancouver In Second Victory

NEW WESTMINSTER, B.C., Sept. 6 (CP) — Vancouver moved to within one game of a final berth in the Inter-City Lacrosse League playoffs Friday defeating New Westminster Salmonacs 16-13 at Queen's Park Arena.

The win gave Vancouver a 2-1 edge in the best-of-five series. They can enter the final against the Victoria-P.N.E. Indian winner with a repeat victory Tuesday in Vancouver.

A big third quarter, in which they outscored Salmonacs 6-2, gave Vancouver the win. The teams ended the first quarter in a 3-3 tie, and split four goals in the second period to enter the second half still tied at 5-5.

Salmonacs made a valiant attempt at overtaking the winners in the final 15 minutes. Three goals—two by Bert Houston—in 19 seconds closed the deficit to 13-12 as the Vancouver defence fell apart.

SWANSON HIGH

Vancouver recovered and rammed home three straight goals. Jim Swanson led the Vancouver attack with three goals. Alf Wood scored three times for Salmonacs.

BOX SCORE

NEW WESTMINSTER	S	G	A	P	VANCOUVER	S	G	A	P
Preston	0	0	0	0	Green	0	0	1	0
Ckshnk	2	1	0	0	Hamson	3	1	1	0
Proctor	2	0	1	0	Webb	3	2	1	0
Mosdell	1	0	0	0	Anderson	2	0	0	0
Wood	5	3	0	0	Kinna	2	0	2	0
Johb	2	0	2	0	Swanson	3	3	0	0
Bremner	2	1	0	0	Smith	3	1	0	0
Jerome	3	2	0	2	Whittaker	5	3	0	0
Landess	2	2	0	0	B'ch'n'n	2	2	0	0
Anderson	1	0	0	0	Sakich	1	0	0	0
Pruden	2	1	1	0	Hoidles-on	7	2	0	2
Calletti	2	0	0	0	B'ch'n'n	2	1	0	0
Houston	3	3	2	0	Redline	4	1	0	0
					Marsh	2	1	0	0
Total	28	13	6	2	Totals	39	16	5	2

Shots stopped:	1st	2nd	3rd	4th	Total
Preston	5	2	8	8	23
Green	4	3	5	3	15

Score by Period:	1st	2nd	3rd	4th	Total
N. Westminster	3	2	2	6	13
Vancouver	3	2	6	5	16

Referees—Dickinson, Folks.

BOOSTER MEETING

The Victoria United Booster Club will meet Thursday night at 8 in the Elks' Home, Cormorant Street, to elect new officers and discuss plans for the new season.

Mulloy Prevents Aussie Monopoly in U.S. Meet

FOREST HILLS, N.Y., Sept. 6 (AP).—Thanks to Gar Mulloy's tenacity and his vitamin pills, there'll be an Australian-American final for the United States men's singles tennis championship Sunday instead of an Australian monopoly.

There may be a "commercial" involved in giving credit to the pills. Mulloy sells them—and he also gulped a few during the rest periods in Friday's gruelling match against flashy young Ken Rosewall of Australia. And he said they're what enable him to keep playing five-set matches at the age of 38.

There's no doubt about the tenacity, because that and the sagacity Mulloy has acquired in 20 years of competitive tennis, were what carried him to a 6-4, 3-6, 4-6, 7-5, 7-5 victory over the 17-year-old Australian sensation.

Mulloy's semi-final opponent will be either 19-year-old Ham Richardson or ninth-seeded Straight Clark, who were stopped by darkness after playing 60 games and winding up with two sets apiece. They'll finish today.

The other semi-final will bring together two of Australia's top ranking stars, defending champion Frank Sedgman and third-ranked Mervyn Rose. Sedgman defeated Lewis Hoad, 6-2, 6-1, 6-3, Rose trimmed Dick Savitt, 6-3, 8-6, 8-6.

Campanella, Robinson Fined

BOSTON, Sept. 6 (AP)—Warren Giles, president of the National League, Friday fined Roy Campanella and Jackie Robinson of Brooklyn Dodgers and warned manager Charley Dressen to take steps to protect himself and his players from serious entanglements with umpires.

Campanella was fined $100 for an argument with umpire Frank Secory that resulted in his ejection from Thursday night's game with Boston Braves. Robinson was fined $75 for having words with Larry Goetz after the game.

Robinson announced he would refuse to pay the fine until he had a hearing with Giles.

SEVERSON MOST POPULAR, MOST VALUED SHAMROCK

If there was one Shamrock who had a right to feel happy after Friday's debacle when Rocks were pounded by P.N.E. Indians, it was Whitey Severson.

The blond-thatched playmaker of the Irish was doubly honored in a half-time ceremony Friday night and needed help to carry his prizes off the floor.

First, Severson was presented with the George Blackstock Memorial Trophy, for being chosen as the most valuable Shamrock by a fan poll. The trophy is in memory of Chief of Police John Blackstock's late son.

The second award was a set of silver flatware presented by Birks Jewellers, for being chosen the most popular player.

TORONTO HAS COMMITMENT TO FULFILL

Cotnoir Only Cougar Signed

What's doin' with the Cougars?

A good question and oft-asked one, but the man who usually supplies the answers hasn't many—not yet, at any rate.

With the Western Hockey League season just over a month away, general manager Fred Hutchinson today admitted there wouldn't be much "news" until club owner Lester Patrick checks in at the N.H.L. meeting in Chicago next Thursday.

Patrick left by plane for Seattle Friday and a leisurely trip by train from there east.

He will spend two days in the Windy City, then pay a social visit to son, Lynn, who coaches the Bruins in Boston.

Toronto and Montreal Canadien training camps are included in Patrick's itinerary, and it is believed that some help, Cougarwise, will be coming from the Maple Leaf hangout.

"We may get some assistance there," Hutchinson said, "but how extensive it will be, I don't know." He confided that Toronto has a previous commitment to the Cougars to fulfill.

As stated previously, the Cougars may also get its last year's stars back from the Canadiens, if they fail to fit N.H.L. measurements.

Patrick has received such assurance from the Habs contingent on the Cougars' request acceptance.

These include Andy Hebenton, Reg Abbott, Bob Frampton, Eddie Dorohoy, Ernie Roche and Leon Bouchard, all of whom will report to Montreal.

Les Hickey and Walt Atanas are Buffalo property. "The only thing I know about them is what I read in the papers," said Hutchinson. (Press reports have them going to Vancouver.)

The coach?

Hutchinson didn't duck. He said in forthright tones the matter wasn't decided as yet, but that it was definite that the mentor would be of the playing variety.

Concretely, however, it can be said that Jerry Cotnoir is the only player signed to a contract; approximately 900 season's tickets have been sold; a home-and-home exhibition series will be played with New Westminster Royals Oct. 3 (here) and Oct. 4 (in New Westminster).

That's the hockey picture this week. The real dog fight starts Oct. 9 with Vancouver here for the league opener.

HOCKEY
SEASON TICKETS
for
COUGARS' GAMES
NOW ON SALE
Home Furniture Bldg.
825 Fort St.

AUTO RACING
SEPT. 6—7.30 p.m.
SHEARING SPEEDWAY
COWICHAN BAY ROAD
Admission:
General $1.25
Reserved $1.50
Children 50c
Reserve Ticket Sale at
McCALL-DAVEY DRUG
Corner Douglas and Pandora

A Morning's Tyee Catch in Alberni Canal

Cameraman Art Watson of Victoria reports this show of Tyee salmon heavies was taken by anglers going out from Nahmint River Lodge one morning during the Labor Day week-end in Alberni Canal. While most of the anglers are not identified, the two on the right are Victorians Al McKinnon, left, and George Rice. They took the last two Tyees on the string, going 44½ and 42 pounds. "Great fishing early morning and evening up there," reported Watson, who also had battles with the giant silvers. The man third from the left looks like Nairne Plaxton of Victoria. He caught a 52½-pounder.

MONIZ IN FOURTH PLACE

Pocekay New W.I.L. Leader

With the Western International League schedule rapidly coming to a close, there is a new leader in the league batting race.

Walt Pocekay, Wenatchee catcher, has regained the top spot he has held periodically during the season and has displaced last week's leader, John Ritchey, of Vancouver Caps.

Pocekay is now maintaining a .355 mark, three points better than Ritchey. Spokane's Mel Wasley, a former leader, is third at .337, while Victoria's fleet outfielder Bob Moniz is tied for fourth at .333.

Tyee manager Cec Garriott leads the league in home runs with 16 and Granny Gladstone is still the runs-batted-in king with 111 at the beginning of this week.

Official batting and pitching averages, including games of Sunday, August 31, follow:

BATTING	AB	R	H	RBI	Pct
Pocekay, Wen.	515	92	193	75	.355
Ritchey, Van.	403	87	142	74	.352
Wasley, Spo.	505	98	170	89	.337
Brenner, Lew.	98	15	33	11	.337
Moniz, Vic.	498	110	166	73	.333
Bouchee, Spo.	270	61	89	40	.330
R. Bottler, Vic.	52	12	17	7	.327
Fries, Vic.	426	75	136	70	.319
Luby, Sal.	443	67	139	49	.314
Lodigiani, Yak.	446	49	168	54	.312
Smith, Lew.	476	112	148	63	.311
Kovenz, Tri.	338	60	105	68	.311
Palmer, Wen.	294	54	91	44	.310
W. Bottler, Vic.	29	7	9	6	.310
Hjelma, Wen.	448	67	138	70	.308
Williams, Lew.	358	67	110	63	.307
Hamrick, T-C.	151	23	46	16	.305
Charonhas, T-C.	502	80	152	71	.303
L. Tran, Van.	422	76	126	54	.299
Wilson, Lew.	514	98	152	69	.296
Noren, Yak.	338	47	100	54	.296
Hebda, Vic.	44	6	13	9	.295
Vanni, Van.	435	71	128	41	.294
Kanelos, Spo.	458	70	134	63	.293
Perez, Sal.	514	90	150	76	.292
Gladstone, Vic.	504	71	147	111	.292
Nelson, Sal.	366	52	107	53	.292
Richardson, Yak.	113	17	33	11	.292
Adamr, Wen.	436	60	127	58	.291
Branham, Vic.	365	78	106	33	.290
Garriott, Vic.	451	106	128	102	.284
Clark, Vic.	455	61	127	48	.279
Abernathy, Vic.	338	48	91	60	.269
Lorino, Vic.	118	16	30	12	.254
Treece, Vic.	436	52	107	60	.245
Martin, Vic.	250	34	54	34	.216

PITCHERS	W	L	IP	R	H	BB	SO
Lorino, Vic.	23	6	254	109	249	117	158
Gunnarson, Vic.	9	4	117	70	148	36	52
W. Bottler, Vic.	6	3	79	44	47	87	41
Han, Vic.	2	1	41	34	39	39	30
Roberts, Spo.	11	6	92	38	91	50	60
Conant, Spo.	16	9	224	96	235	69	123
Greenwood, T-C.	14	8	185	66	121	138	147
Shandor, Yak.	14	8	185	109	206	65	72
Francis, Sal.	7	4	102	46	92	66	46
Heard, Vic.	19	11	239	96	204	104	194
Brenner, Lew.	17	10	237	112	243	66	99
Oubre, Wen.	13	8	176	101	175	112	72
Lovrich, Van.	8	5	98	44	90	54	54
Prior, Vic.	6	4	70	37	64	41	41
Whyte, Van.	3	2	59	34	71	27	21
Dahle, Wen.	17	12	217	128	239	66	105
Bishop, Spo.	15	11	224	95	240	87	82
Del Sarto, Yak.	13	10	222	116	203	120	107
Spring, Spo.	5	4	81	39	77	54	75
Romero, T-C.	16	13	246	121	245	124	155
Marshall, Spo.	11	9	228	107	209	124	142
Fletcher, Van.	11	9	186	76	194	44	69
Snyder, Van.	13	11	210	90	210	76	92
Guldborg, Van.	13	11	190	101	198	111	120
McNulty, Sal.	17	15	250	99	256	108	127
Wright, Yak.	9	8	141	91	155	91	68
Palm, Spo.	9	8	137	85	140	111	75
Nicholas, Lew.	11	10	180	107	186	98	101
Chase, Spo.	13	12	190	119	173	132	119
Edmunds, Sal.	9	9	143	66	136	92	86
Schulte, Lew.	9	9	152	96	118	136	164
Collins, Sal.	9	9	132	67	108	117	95
DiBiasi, Sal.	5	5	80	33	81	23	41

RUGBY PRACTICE

Oak Bay Wanderers will hold an English ruby practice at Windsor Park Sunday morning at 10.

CHEMAINUS, SIDNEY IN BALL PLAYOFF

Chemainus Tigers with a season's record of 19 victories and five defeats will meet Sidney, Victoria titlists, in an Island championship minor baseball series at Athletic Park Sunday.

The 14-and-under mid-island squad has been playing against teams of varying ages through the season and has compiled the record in island play. Sidney defeated Victoria in the local playdowns.

Game will start at 1.30.

Jim Ferrier 10 Under Par

ALBANY, N.Y., Sept. 6 (AP).—Jim Ferrier fired a 67 Friday to lead the $15,000 Empire State Open golf tournament with a 10-under-par 130 at the halfway mark.

The Australian was three up on his nearest competitors—Sam Snead, Armand Farina and Mike Turnesa.

Snead shot a 66 to go with Thursday's 67. Farina also had a 66.

Turnesa tied the record 63 set in the first round by Ferrier over the 6,178-yard course. He had a 70 Thursday.

The women's singles semi-finals today pit defending champion Maureen Connolly of San Diego, Calif., against third-seeded Shirley Fry of Akron, O., and Doris Hart of Coral Gables, No. 2, against Louise Brough of Beverly Hills, Calif., No. 4.

Netters Switch To Hard Courts

It has been announced by officials of the Victoria Lawn Tennis Club that Sunday will be the last day when members will be able to use the grass courts.

Following Sunday, play will be confined to the five hard courts.

Prizes won in the recent club handicap tournament will be presented Sunday.

CASH TOO MUCH FOR PUNTER—TAKES CHEQUE

WINNIPEG, Sept. 6 (CP)—Nineteen winning tickets were sold Friday at Winnipeg Polo Park on what racing officials said probably was the largest quinella return in prairie racing history.

The holders shared a pool of $21,816 or $930.05 a ticket.

One punter, who preferred to remain anonymous, won $2,042.70 for an $8 investment when Last Osiris and Hi Meadowland ran one-two in the last race.

He spent $4 on two quinella tickets on the Winnipeg quinella combination, collecting a total of $1,860.10. He also had two place tickets on the Winnipeg Last Osiris, worth $91.30 each, or a total of $182.60.

All he could say when he reached the payoff wicket was: "I'm not going to carry all that money home. Give me a cheque please."

A's Likely to Retain Franchise in Ottawa

OTTAWA, Sept. 6 (BUP).—General manager Elmer Burkhart read the figures off the box office cash register and said he thought International League baseball was in the Canadian capital to stay a while.

"I hope and expect that I shall return," the tall, genial, Philadelphia Athletics farm team manager drawled.

The counter on the Lansdowne Park turnstiles clicked past the 170,000 mark for total season paid attendance as the Ottawa Athletics wound up their home schedule in a double header against Rochester.

The 170,000 attendance for the season was short of the 200,000 unofficially estimated as the break-even figure. But it was well ahead of the 150,000 chalked up by the Ottawa Giants, who preceded the Athletics as the capital's first International League team and who gave up after their disappointing season.

"Considering all the elements against us, it was a successful season," Burkhart said. "I think, and hope, the owners will decide to continue the franchise.

The decision will be made when Connie Mack and his advisers get together in Philadelphia for a review of the year in the Athletics' empire about November 1.

In spite of all, Burkhart said, "I don't know where they could go where it would be any better at this particular time."

By "elements" and "all," Burkhart meant weather, and the Ottawa civic code.

SHORT SEASON

The season is comparatively short here. Some 14 home dates were rained out during the year.

The city law prohibits commercial sports in the capital on Sunday. Two dates were called off because Saturday games ran too late to permit the Athletics to catch the last bus out of town for their Sunday game away from home.

The city's annual summer exhibition takes over the ball park and cuts a week out of the home schedule.

"We had to play two-thirds of our home schedule in the first two months," Burkhart moaned.

BOSOX LOSE KELL FOR REST OF YEAR

WASHINGTON, Sept. 6 (CP)—Star third baseman George Kell probably will be lost to the Boston Red Sox for the remainder of the baseball season.

Kell broke the little finger of his right hand going after a line drive from the bat of Randy Gumpert, Washington Senators pitcher, in Wednesday's game.

Manager Lou Boudreau said he will move Vern Stephens from shortstop to third base and put Johnny Lipon at short.

Macken Denies 'Expenses' Reason for Declining Bid

NEW YORK, Sept. 6 (CP) — Canadian Davis Cupper Brendan Macken Friday night denied that he turned down an invitation to play in the Toronto Cricket Club tennis tournament next week because of insufficient expense money.

The 29-year-old Montreal star said that the only reason he refused to play in the tournament was that he wanted to spend the next few days with his wife and two children in Philadelphia.

"That was the only reason," Macken told the Canadian Press in a telephone interview. "And that was what I told tournament officials in Toronto."

A Toronto story Friday said Macken refused to play in the tournament because of the allotment of expense money during the Canadian championship matches in Toronto last week.

The story said Macken and two other Davis Cup team members, Henri Rochon of Montreal and Lorne Main of Vancouver were given only $75 expense money for the week-long Canadian championships while Dick Savitt of Orange, N.J., singles winner, got $625, Art Larsen of San Leandro, Calif., got $565 and Denmark's Kurt Neilson received $225.

Macken said the $75 he received was an advance for expenses by the Canadian Lawn Tennis Association and that the group paid any additional expenses.

GRIDDERS CHEER NEW BALL, AND . . .

Pigs Like It, Too

NEW YORK, Sept. 6 (AP).—To an extent which might surprise the average football fan, the backfielder who takes out around end this coming fall and speeds through a broken field to a touchdown probably will not be lugging the leather at all. The chances are good that he will, in reality, be rambling with that old rubber.

It is estimated by the manufacturer that the Voit rubber football, having proved itself in big time competition last year, will be used in something like 10,000 games this year, ranging from high school through the National Professional League. It was used in only about 1,000 games last season.

After years of experimentation, the makers of the rubber ball have succeeded in matching the old reliable leather spheroid to such a remarkable degree that it apparently is difficult to tell them apart by feel, smell or otherwise. They pass the same, kick the same and bounce the same, if we have not been seriously misled.

So why change? Well, for one thing, it seems that the rubber ball sheds water better. It gets wet, but it doesn't absorb the moisture and take on weight. Never becomes waterlogged. The makers claim that one of them can be used right through a game when the ducks are flying low and give precisely the same performance in the last quarter that it gave in the first.

Apart from its superiority in rain and snow, they say that their brainchild stands up to six times the normal wear and tear of its predecessor.

Within five years, the rubber ball boosters predict, you won't be able to find a leather football outside the trophy cases.

We are distributors for all Johns-Manville materials. Roofing Shingles, Insulation and Asbestos Goods.
E-7314
V.I. HARDWOOD FLOOR CO.

RALEIGH
The All-Steel Bicycle
BUY YOUR GIRL AND BOY ONE TODAY
SMITH'S
Opp. Hudson's Bay E 1433

Giants in Same Position They Were a Year Ago Today

Trail Brooks by Six Games; Open Crucial Series Today

They laughed in Brooklyn the other day when Leo Durocher said: "If we win it again, 100,000 people will commit suicide."

Today Dodger fans are alarmed but nobody's thinking of jumping off the Brooklyn Bridge—yet.

The Dodgers, who blew a 13½-game lead to the Giants last year, lead by six games. The margin could be reduced to one game by Tuesday morning, but the Giants would have to sweep a five-game series opening at the Polo Grounds today with a double-header.

They clash in a single game Sunday and close out the vital series with a day-night twin bill Monday.

Durocher's enthused Giants beat Philadelphia Phillies, 5-4, Friday as Brooklyn suffered a 3-1 beating at the hands of Boston Braves. In the loop's only night game, Wilmer (Vinegar Bend) Mizell pitched the St. Louis Cardinals to a 4-0 victory over Pittsburgh.

While Giant fans were dreaming of another miracle run for the pennant, rooters in Cleveland were getting excited over the Indians' chances of ending New York's three-year reign as American League champions.

Early Wynn and Luke Easter teamed up to lead the pennant-hungry Indians to a 3-0 victory over Chicago White Sox in the circuit's only night activity. The win slashed the Yanks' lead to 2½ games as the Bombers dropped a 3-2 squeaker to Philadelphia Athletics.

Washington defeated punchless Boston, 2-0, to run its winning streak to six games and extend the Red Sox' losing skein to seven.

Just a year ago the Dodgers and Giants were in the same spot as today. Both had played 130 games and had 24 to play with Brooklyn holding a six-game lead.

BASEBALL SCORES

WESTERN INTERNATIONAL LEAGUE

	W.	L.	Pct.	GB
VICTORIA	89	50	.640	
Spokane	87	60	.592	6
Vancouver	68	66	.507	18½
Salem	68	74	.479	22½
Lewiston	68	76	.472	23½
Yakima	66	76	.465	24½
Tri-City	62	75	.453	26
Wenatchee	56	87	.392	35

First game		R	H	E
Wenatchee	000 000 000	0	6	4
Spokane	011 101 00x	4	8	1
Dasso and Pocekay; Palm and Sheets.				
Second game				
Wenatchee	110 000 2	2	9	0
Spokane	000 000 0	0	5	3
Stites and Pocekay; Spring, Roberts (6) and Sheets.				
Vancouver	011 000 101	4	9	5
Tri-City	x 000 101 04x	6	9	1
Fletcher, Snyder (2) and Levitt; Greenwood and Pesut.				
Lewiston	200 000 103	6	7	2
Yakima	100 001 000	2	5	2
Brenner and Lundberg; Del Sarto, Wright (1) and Albini.				

AMERICAN LEAGUE

	W	L	Pct.	GB
New York	86	56	.585	
Cleveland	77	58	.570	2½
Washington	72	64	.529	8
Philadelphia	71	64	.526	8½
Chicago	70	64	.522	9
Boston	69	64	.519	9½
St. Louis	56	79	.415	22½
Detroit	44	90	.328	35

		R	H	E
New York	100 000 001	2	9	0
Philadelphia	000 102 00x	3	4	0
Kuzava (7-8), Sain (6) and Berra; Kellner (11-11) and Murray, Astroth (7).				
Boston	000 000 000	0	5	2
Washington	010 000 01x	2	4	0
Kinder (4-5), Brodowski (8) and Wilber; Sanchez (1-0) and Grasso.				
Chicago	000 000 000	0	4	0
Cleveland	000 300 00x	3	8	0
Pierce (13-11), Kennedy (8) and Lollar, Sheely (8); Wynn (19-12) and Hegan. Home run—Cleveland, Easter 4th (two on), his 26th.				

NATIONAL LEAGUE

	W	L	Pct.	GB
Brooklyn	84	46	.646	
New York	78	52	.600	6
St. Louis	77	57	.575	9
Philadelphia	72	61	.541	13½
Chicago	66	70	.485	21
Cincinnati	59	75	.440	27
Boston	58	74	.439	27
Pittsburgh	39	98	.285	48½

		R	H	E
Brooklyn	000 100 000	1	6	2
Boston	002 000 10x	3	8	0
Lerman (0-1), King (8) and Campanella; Wilson (12-11) and Cooper.				
Philadelphia	000 400 000	4	8	0
New York	000 200 03x	5	10	0
Konstanty (5-3) and Burgess; Spencer, Wilhelm (4), Kosle (5), Corwin (5-0) (7), Maglie (9) and Westrum. Home runs—New York, Thomson 8th, his 20th; Hartung 8th (one on), his 3rd.				
Pittsburgh	000 000 000	0	7	0
St. Louis	000 310 00x	4	7	1
Bell (0-1), Hogue (7) and McCullough; Mizell (16-6) and Rice. Home runs—St. Louis, Glaviano 4th (one on), his 3rd; Sisler 8th, his 11th.				

PACIFIC COAST LEAGUE

	W.	L.	Pct.	GB.
Hollywood	98	62	.613	
Oakland	92	69	.571	6½
Seattle	84	76	.525	14
San Diego	83	78	.516	15½
Portland	81	80	.503	17½
Los Angeles	76	85	.472	22½
San Francisco	69	92	.429	29½
Sacramento	60	101	.373	38½

		R	H	E
Seattle	300 001 000	4	11	0
San Francisco	001 120 11x	6	8	2
Hall, Schanz (5), Davis (8) and R. Wilson; Bevens, Clough (1), Muncrief (9) and Ortega.				
Los Angeles	010 030 002	6	13	1
Sacramento	020 000 000	2	8	1
Chandler and Peden; Grove, Barkelew (8) and McKeegan.				
Oakland	000 001 010	2	6	1
San Diego	000 000 000	0	2	1
Bowman and Noble; Henry, Malley (9) and Summers.				
Portland	100 001 012	5	10	3
Hollywood	010 010 202	6	10	2
Linde, Ward (9) and Gladd, Robinson (9); Pettit, Walsh (8) and Mangan.				

INTERNATIONAL LEAGUE

Buffalo 0-0, Springfield 1-1.
Syracuse 1, Baltimore 8.
Rochester 11-8, Ottawa 6-0.
Toronto 2-7, Montreal 1-4.

NICK'S BACK AGAIN—WITH HIS FORMER LOVE

Friday Nick Lystar was a coach with the Victoria Fire Department Boxing Club.

Today Nick is back at his first love—coach of the Esquimalt Boxing Club.

The popular, champion-producing Lystar plans to start training Monday night and until he finds a hall of his own, will instruct his fistic pupils in the Victoria Fire Department's No. 1 Hall on Cormorant Street.

Has Rabbit Ball Lost Some of It's Bounce?

NEW YORK, Sept. 6 (AP).—Whether it's more effective pitching, the dearth of long ball sluggers or the deadening of the lively ball, one thing is certain—they aren't hitting home runs the way they used to.

Last season there were 1,863 homers hit in the major leagues—1,024 in the National, and 829 in the American. Indications are that the 1952 campaign will fall several hundred short of that.

Through Wednesday's games, Associated Press figures reveal that major league batsmen have compiled only 1,457 roundtrippers. The National League accounted for 763 and the American for 694.

Cleveland Indians lead the American League with 130, followed by New York Yankees, 110 and Boston Red Sox, 95.

In the National League, Brooklyn Dodgers are on top with 129, just a step ahead of New York Giants' 121. Chicago Cubs are third with 95.

Mrs. Dawson Takes Uplands Club Medal

Mrs. J. F. Dawson shot a net 72 to win the silver division of the medal round at Uplands Golf Club Friday. Mrs. N. E. Gerrard won the bronze division with a net 73.

The Leiser Cup was won by Miss M. Press with a net 66, while Miss V. Wiley was runner-up with net 68.

BRAKES
Carburetor and Motor Tune-Up Service
26 YEARS SPECIALISTS
1926 1952
BOULTBEE
VICTORIA LTD. 1100 YATES ST.

$10 DOWN!
BUYS A
GENERAL MOTORS
FRIGIDAIRE
EASY MONTHLY TERMS

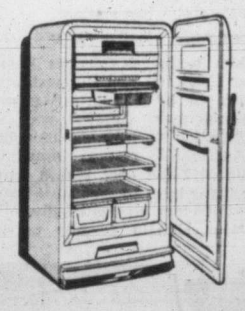

Use Victoria Tire's Home Service
JUST DIAL
G 9111
A friendly Victoria Tire representative will call at your home and save you a trip downtown.
VICTORIA TIRE LIMITED
GOVERNMENT AT HERALD
PHONE: E-9111

We, at National Motors, are proud to welcome Mr. Angus MacDonald to our organization as manager of the truck department. His wide experience with all types of trucks and the excellent service facilities here at National Motors are combined to offer you the finest truck sales and service centre in Victoria.

Because of the steel situation and the unprecedented demand for 1952 Ford Products National Motors regrets that we are unable to fill all of our orders, however an early review of your truck requirements with Mr. MacDonald will help to insure securing the right truck for you when you need it.

NATIONAL MOTORS
LIMITED
819 YATES — G 8177
"Serving Victoria Since 1909"

"EXPORT"
CANADA'S FINEST CIGARETTE

Where Good Taste Prevails

This firm favourite, a sparkling extra dry lager is served with pleasure all year round. Here in British Columbia the pure soft water and gentle climate combine with the skill and patience of the brewers to bring you Lucky Lager, a thoroughly satisfying beverage.

Free Home Delivery Phone: G 4179
L-14 Be Happy Get Lucky
LUCKY LAGER BREWING CO. LTD.
New Westminster, B.C.
ALSO BREWERS OF BURTON TYPE ALE
This advertisement is not published or displayed by the Liquor Control Board or by the Government of British Columbia

The Satchel Paige Of the Prize Ring

By OSCAR FRALEY
United Press Sports Writer

NEW YORK, Sept. 6 (UP)—Laughing at the 2 to 1 odds favoring challenger Rocky Marciano, former lightweight great Lew Tendler picks ancient Jersey Joe Walcott to successfully defend the heavyweight championship Sept. 23 "with a knockout inside of six rounds."

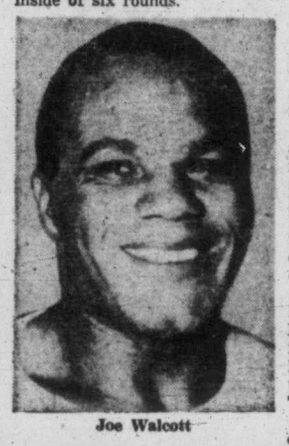
Joe Walcott

Walcott will upset the odds and his younger opponent, the one-time lightweight star contended, "because he is the Satchel Paige of the prize ring."

"It's a joke, all this talk about youth versus age," balding Lew, remembered for his famous fights with Benny Leonard, insisted vehemently. "Whether Walcott is 38, as the record book claims, or is even older, doesn't make any difference.

"Look at old Satch," Tendler said of the veteran St. Louis Browns' pitcher who still is hurling ably in the major leagues. "He's got the condition, experience and stamina. That's Walcott, too."

Tendler's point is that Walcott has the greatest pair of legs in boxing, despite the mystery of his birth date. And the man who ranks as one of the all-time southpaws of the ring emphasizes that in his last title defense against Ezzard Charles, old Joe proved that he had lost neither his punch nor his reflexes.

Physical Conditiong Prime Requisite

The reason for Walcott's fine physical condition may be seen in Jersey Joe's preliminary work before he started boxing this week at his Atlantic City, N.J., training base. Many ring critics contended that he should have started sparring earlier. But trainer Dan Florio shrugs off their frowns.

"When we had our first chance at Charles, we spent seven weeks in camp doing little but boxing," he recalled. "Joe worked his brains out—and in the ring had nothing.

"The second time against Charles we didn't work as hard in training and we almost won," added the wizened little trainer. "And the third time, for the Detroit fight we did even less boxing—and won it.

"Our guy only needs a couple of weeks of boxing to be ready," little Dan explained, "because of those legs of his."

There, apparently, is the reason for Joe's late success. In his training routine he works much like the storied sluggers of ancient days. Perfect physical condition is his first prerequisite.

Foot Slogging Will Make Joe Ready

In prepping for the smashing Marciano, Jersey Joe has worked blithely in his own way—on the legs which may have to carry him 15 rounds. His is a method out of the past—roadwork and then more roadwork.

Through the past few weeks he has run from four to five miles every dawning—and then walked six to seven more miles every evening. It adds to a total foot slogging of from 10 to 15 miles a day, and the legs thus are more than ready.

"Remember, too, that Walcott is a guy who can put you out with one punch," Tendler adds. "Marciano can hurt you, but he doesn't stiffen you with one shot. That's why I think Jersey Joe will win on a knockout, and do it inside of six, because this time it will be the 'old guy' setting a pace too fast for the 'young guy' to follow."

If Lew is right, they'll have to rewrite the phrase about a prophet being without honor in his own country.

STENGEL'S SELF-CONFIDENCE EVIDENT WHEN A BRASH ROOKIE

'Ol Case' Was Never One to Duck a Dare

BY BRITISH UNITED PRESS

One reason manager Casey Stengel has won three straight pennants and world titles with the Yankees is confidence.

Stengel is the first to say he couldn't do it without good players. The former outfielder learned that lesson long ago while managing Brooklyn and the Boston Braves . . . it takes good players to make a good manager. In addition to that, there's a sureness and confidence in all Stengel's moves that adds a few victories to the Yankee cause each year.

Self-confidence is a Stengel trait that was clearly evident when Casey broke into the major leagues.

That was in September of 1910 at Brooklyn. The Dodgers had brought him up from Kankakee, Illinois, and Stengel was eager to make a good showing the first time he played for manager Bill Dahlen.

At first it didn't look like Stengel would get a chance. In those days, rookies didn't take pre-game batting practice until they convinced the manager and others they would be around a while. That's the way it was with Stengel. He sat on the bench while the Dodgers took their batting licks. No one was more surprised than Stengel when Dahlen pointed to him just before game-time and said—"You start in centerfield."

The first time up Casey singled with a man on first base to keep a Dodger rally going against the Pirate star, Claude Hendrix. But Dahlen didn't give him a pat on the back. No sir, the manager had signalled for a bunt on the first pitch and Casey had let it go by. Then he drilled the single. When Dahlen asked if he had seen the bunt sign, the cocky Stengel replied—"Sure, but down south I could switch on the second pitch if I wanted to."

Dahlen fumed, but let it go at that.

That didn't take any of the starch out of Stengel. When the great Honus Wagner came to bat, fellow outfielder Zach Wheat hollered for Stengel to play deeper. Wagner hit one that Stengel caught only after a long run.

When they returned to the Dodger dugout, Wheat walked over to Stengel and said—"That was a nice catch, but the next time the Dutchman comes up, play him deeper."

It went in one ear and out the other. The next time Wanger came up, Stengel was playing about the same. He was feeling good about his first major league game.

Casey lost some of that feeling the next minute. Wagner caught one on the nise. Casey turned and ran but never caught up to the ball and it went for a triple.

If that boner took some of the wind out of Stengel's sails, he didn't show it at the plate. In his next three trips, he got a hit each time. Twice he socked a spit-ball. The third time he drilled a curve back to the outfield. The brash youngster also stole two bases.

When Stengel came up for the fifth time in the game, Hendrix had left and the Pirates had brought in a southpaw.

The Pirate bench was riding the young busher by that time. He'd had four hits, stolen two bases and—except for Wagner's three-bagger—had looked pretty good in the field.

Stengel was a left-handed batter and as he stepped in for his fifth at bat, manager Fred Clark of the Pirates hollered across the field.

"All right, busher, let's see you cross over."

Not many ball players—even the established ones—would take a dare like that. Much less a rookie playing his first big league game.

But the confident Stengel accepted the challenge. In his last turn at bat, Casey dug in on the right side and drew a walk.

That's the way Casey Stengel came up to the big time. From 1910 on, Stengel was a pretty good outfielder for the Dodgers and four other National League teams. He spent nine more seasons managing the Braves and Dodgers. Through it all that self-confidence was always evident. Casey has mellowed a little now, but you can still see it in the way he runs the Yankees.

When 'The Chief' Was in His Prime

By British United Press

The sports world has a long memory and a big heart.

But there are not many sports fans who remember back to the days when "Chief" Bender . . . the Chippewa Indian . . . was in his prime.

The nearly-forgotten control pitcher of three generations ago received a long overdue homage Thursday at Philadelphia's Shibe Park.

The chief has been in baseball for a long time. He set a record by pitching actively for 36 years. Since then he has stayed in the game as a coach and scout. For the last 15 years he has been a bullpen coach with the Athletics.

FORGOTTEN IN HISTORY

But his mound feats . . . which include a run of 14 consecutive triumphs with the A's in 1914 . . . have been forgotten to all but a few. The passing years have dimmed the luster of baseball's earliest days.

Recently the Chief became ill. He underwent major surgery in Philadelphia. Volunteers, many of them friends from the A's, offered blood transfusions. He left the hospital late in July and has been resting at his home ever since.

But his admirers wanted to give Charles Albert Bender a tribute before he became one of baseball's forgotten men. Scrolls of tribute were distributed throughout Pennsylvania for thousands of signatures. The scrolls were presented to the chief Thursday.

FANS GENEROUS

Each fan signing was asked to make a contribution to help defray heavy medical expenses. A collection of $5,000 was anticipated. School children contributed pennies, the grownups, dollars.

To the Chief his night at Shibe Park is added proof that baseball remembers . . . that it still looks back to the days of Connie Mack's world champion teams . . . to the days when the name "Chief Bender" was to be respected and feared.

GREAT NAMES

There was the season of 1910 when Bender led the Athletics to their third pennant and first world series win. That year he was backed by the famous "100-thousand dollar infield" of McInnis, Collins, Barry and Baker. The Chief headed the famous pitching trio of Bender, Plank and Coombs.

The Chief never has forgotten the biggest thrill of all—the day he won his first major league game in his initial outing. Connie Mack met Bender at the dugout after the game and said "Nice going, Albert." Mack always called Bender by his middle name. The Chief remembers a lot of little things.

DEPLORES LIVELY BALL

He has never forgotten the rough-and-tumble days of early baseball . . . when pay was slim and a home run hard to come by. As a player of the old school, Bender deplores the lively ball of today's games and the sometimes fickle attitude of players to the game he helped make famous.

As a control pitcher he managed to stick in the majors for 14 years . . . all but two of them with the Athletics. He won 206 games, lost 111, and pitched 41 shutouts.

When Bender lost his "stuff," he still had enough to continue as a major league and exhibition pitcher for 19 additional years.

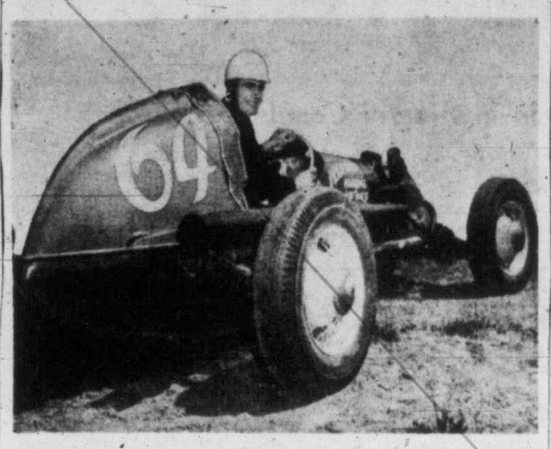

Seattle Throttle-Twister Here Tonight

One of the most popular American drivers to appear in Victoria, Pike Green will be one of the stars in tonight's racing program at Shearing Speedway, Cobble Hill. Green will be driving Gene Fanning's No. 2 car. His toughest competition in the big car races will likely come from Del Fanning, Corky Thomas and Bib Simpson. The Shearing brothers announce they expect about 10 big cars tonight and 17 stocks. Time trials start at 7.30.

Sports Events Affect Diplomatic Relations

LISBON, Sept. 6 (Reuters) — Just when it seems that Spain and Portugal have made friends, along comes an international soccer or hockey game, and the Spaniards and Portuguese start acting like Giant and Dodger fans at a ball game.

Handshakes and amicable exchanges are the order of the day in diplomatic relations between the two countries, but these give way to hisses and hoots when the Spaniards and Portuguese meet on the sports field.

Diplomats of both nations are coming to the conclusion that there can be no lasting bond between Lisbon and Madrid until Spanish-Portuguese sports contests are banned.

The issue came to the fore again recently at Oporto over the game of hockey on roller skates, which is becoming almost as popular as soccer in both Spain and Portugal.

Spain had won the roller-skate hockey title from Portugal in last year's championship at Barcelona, and Portuguese fans were determined that their team should regain the crown.

For weeks before the game, newspapers and radio stations implored Portuguese fans to be sporting and applaud the Spaniards, and Portugal's 2-1 victory was celebrated as a national event.

As a result, the pro-government newspaper "Diario Da Manha," of Lisbon, commented: "Are sports matches between Portugal and Spain worthwhile? We gain only mutual ill-will? Is it fair that the permanent work of two governments should be impeded among the masses by an annual football match in Madrid or Lisbon, or by a hockey game in Barcelona, Oporto or Lisbon?"

The policy of strengthening the ties of friendship between Spain and Portugal started in 1936, during the Spanish Civil War, when Portugal gave full support to General Franco.

This was followed by a treaty of friendship and non-aggression between the two countries in 1939, which was renewed for another 10-year period in 1948.

Friendly relations between the two countries have increased in the past few years—except on the football field and the roller rink.

TIGERS ON WAY BACK

'Hutch' Seems Set for '53

NEW YORK, Sept. 6 (UP)—Manager Freddie Hutchinson of the Detroit Tigers says "Virgil Trucks' no-hitter against the Yankees illustrates a point I've been making for some time—that our club has the best pitching staff in the American League."

Youthful-appearing Freddie, an erstwhile right-handed flinger himself, voiced his superlatives while sitting in his small office, just off the visitors' dressing room beneath Yankee Stadium.

A reporter asked him, "how come, then, you guys are clear down in the coal bin, eight games behind seventh-place St. Louis."

The brown-haired, six-footer in the grey road-uniform straightened up in his swivel chair and replied: "Our pitchers haven't had the hitting and fielding support they deserve. But we're improving in both departments now. And next year we'll have a much better club that should go places."

NOT APPROACHED YET

Did his optimism about the 1953 season mean that he had been approached about managing the club next year?

"No, I haven't been approached, he admitted. Then he added eagerly, "but I'd sure like a shot at the job again next season. I think we can go places."

When 33-year-old Hutchinson replaced Red Rolfe at the Detroit helm on July 5, most baseball men regarded his appointment as a mere stop-gap move. They figured some experienced pilot would be brought in after the current season has been completed.

ATTENDANCE UP

However, it seems now that he has at least a 50-50 chance of being reappointed. The club's morale has improved, and the Tigers are drawing remarkably well at home—better than last season's fifth-place outfit. Their present 874,000 indicates that the home figure will go well above the 1,000,000 mark.

Why did Hutchinson assert that he had the best pitching staff in the American circuit?

"Because I've got five starters while most managers are worrying about three or four," he answered. "I mean each of my five is a fellow who should go out there and win if he gets reasonable support at bat and in the field."

The five he named were Ted Gray, Art Houtteman, Hal Newhouser, Billy Hoeft and Trucks. Ned Garver and Dave Madison from the Browns will bolster a strong relief staff.

"But you've got to have support," he continued. "Look at Trucks' record this season. Although he's good enough to have two no-hitters and a one-hitter to his credit, his record is five won and 15 lost. At least five of his games were lost by one run."

NEVER FINISHED LAST

Detroit is the only major league club that never finished last in a pennant race. While Hutchinson is striving desparately to protect that distinction, how does he figure the top teams will finish in the American Flag chase?

He said, "I expect the finish to be New York, Cleveland, Boston and either Chicago or Philadelphia in fourth place. The Yanks have power and they're a good defensive club. Eddie Lopat has shown now he will be a real help to their somewhat thin pitching."

New Stars Are Born On English Playing Fields

LONDON, Sept. 6 (CP).—British fans are training their sights with growing interest on two young stars that have flashed across the sport world with brilliance and promise of greater things to come.

The dazzlers are Sheffield Wednesday's football prodigy, a 22-year-old Yorkshireman with the lilting Irish tag of Derek Dooley, and 19-year-old Michael Colin Cowdrey, Kent County and Oxford University cricketer.

Both began life with their respective sport careers already mapped out for them by doting parents. As they grew older both have made good with a vengeance.

YOUNG ENTHUSIAST

Dooley, brought up near Sheffield's playing field, wangled his way into almost every home game from the time he himself began kicking a ball around. He spent every moment of his spare time at practice, determined that some day he would become a professional player.

His dream finally became a reality, but it was not until last season that the name of Dooley began to attract nation-wide attention. Spearheading the team he had cheered from the bleachers as a boy, the rangy, 190-pound redhead scored two goals in his first match with the club last October.

Aided by the great Jack Sewell, purchased from Notts County for nearly $100,000—all-time high in transfer fees — young Derek set up a post-war scoring record before the season ended by crashing home 46 goals in 30 games. His unerring marksmanship was largely responsible for lifting Sheffield Wednesday back into the first division of the football league.

Not bad for a lad acquired by the club for the nominal signing-on fee of less than $30.

BORN FOR CRICKET

Cowdrey's meteoric career has also been tinted with romance.

From the day of his birth on Christmas Eve, 1932, his father decided he should be trained to become a cricket star, an ambition he had cherished for himself but never realized.

To give his son the proper start, he had him christened with names that gave him the three initials of London's famed headquarters of the sport — Marylebone Cricket Club.

Thus M.C.C. was taught the fundamentals of the game even before he started his schooling. Years of diligent practice followed under the personal supervision of the elder Cowdrey.

And how has the experiment fared?

Well, M.C.C. has led Oxford University most of the current season, with a batting average of 37 runs per game. Against the touring Indian test cricketers he scored 92 runs, highest for the varsity side. He has also been a prolific run-getter for Kent in county league matches.

The veteran cricket coach, Maurice Tate, who has had M.C.C. under his charge in recent years, says the youngster is even better than the noted Australian international, Sir Donald Bradman, was at his age.

British sport fans also are convinced that Cowdrey and Dooley will go forward to even greater achievements and earn an early reward of being named representatives of their country in international competition.

NO-HITTERS BECOMING COMMON FEAT

Little Jackie Collum turned in the fourth no-hit, no-run game of the International League season Friday night as he pitched Rochester Red Wings to a 9-0 victory over Ottawa Athletics in the second game of a doubleheader.

The other no-hitters were pitched by Charlie Bishop of Ottawa, now with Philadelphia Athletics, and Wayne McLeland and Duke Marlowe of Buffalo. Marlowe's gem was a perfect game.

Aussies Retain Tennis Leadership With Highly Relaxed Amateur Code

By JOHN McCALLUM
NEA Staff Correspondent

FOREST HILLS, N.Y. (NEA). — There's nothing wrong with amateur tennis in this country that better wages couldn't cure.

Just look what a higher gold standard has done for Australia.

Whereas American amateurs are pitched out on their ear if they work for a sporting goods firm, the entire 1952 Aussie Davis Cup team is making such connections pay off.

Folks are asking, "How amateur is Australia's amateur tennis?"

Frank Sedgman, for example, is on a racquet company's payroll at $2,500 a year. Evidently a taxpayer gets a lot of mileage out of a buck Down Under, or how else can tennis' top simon pure account for owning tennis courts and a gas station?

SPORTING GOODS MEN

Ken McGregor, Mervyn Rose, Lew Hoad and Ken Rosewall are employed by a sporting goods manufacturer. Rosewall was offered a job when he was only 12.

Australia's relaxed amateur code isn't the only reason why its titans have become such dominant factors internationally.

"Our climate permits us to play the year round," explains Harry Hopman, non-playing captain of the invaders. "One of every eight plays tennis. Rich and poor alike get in their licks. Practically every block has a tennis court.

"Entire families spend the week-end on neighborhood courts. The demand for court space is so great that one court commonly must be shared by four players and lights are put up for evening competition.

"Numerous clinics are held, and if a kid can't afford a racquet he is given one.

"I discovered Sedgman at one of these classes. He was only 12 at the time, wasn't too impressive, but I liked his earnestness and enthusiasm."

Sedgman, 24, admits that if it hadn't been for his parents, he might not have gone on playing.

"Both Mom and Dad played and they encouraged me," he says. "I wasn't too excited about tennis at first, but kept plugging."

Hopman required Sedgman to develop his thin body through gymnastics, the boy becoming one of the country's star bar-bell performers.

Experts stubbornly insist that the balance between Australian and American tennis might be substantially restored by a single event:

A decision by Sedgman to turn professional after the Davis Cup defense in December. He denies any intentions of joining the pros.

"I'm perfectly satisfied with the way things are," he confided. "I've got a good job with a future. I don't think it would be fair to the folks at home who chipped in $12,000 as a wedding gift to keep me from turning pro this year."

Frank Sedgman and his tennis companions are sound business men.

Why turn professional when they can make more money as amateurs?

TEAMMATES

CINCINNATI (NEA) — Dixie Howell, Reds' catcher, and shortstop Pee Wee Reese of the Dodgers were teammates on a Louisville sandlot team.

HUNTING JACKETS
$9.95
Get Ready for Sept. 13 Commencing of the Blue Grouse

HUNTING SEASON

ALSO
FOR THE OUTDOOR MAN
Sleeping Robes, Folding Camp Cots, Air Mattresses, Pack Boards, Pack Sacks, Bags of all kinds, Boat and Garden Cushions, Wool Cruiser Coats, Rubber Coats and Pants, Neoprene Coats and Pants, Vinyl Coats and Pants, Life Belts, Life Vests, Coleman Folding Stoves, Coleman Lanterns, Rubber Boots, all lengths.
See our new Terrace Hammocks for only.....26.50

F. JEUNE & BRO. LTD.
570 JOHNSON ST. Est. 1886 PHONE G 4632

DRIVING HINTS . . . by Heaney's

YOU KNOW THE TYPE - CARRIES ON THRU' THE YELLOW LIGHT WHEN THERE IS AMPLE TIME TO STOP...GETS AWAY WITH IT TOO...99 TIMES OUT OF 100... BUT ITS WHAT TAKES PLACE THE 100 TH. TIME THAT MATTERS. THE DIFFERENCE IN TAKING CHANCES AND BEING CAREFUL IS OFTEN ONLY A MATTER OF SECONDS. BUT MAY MEAN A LIFE - PERHAPS YOURS.

There's a big difference, though between "just Moving" and "Calling Heaney's" Careful Packers - Adequate Packing - A van of the right size - Equipped to go anywhere - These facts and many others are reasons why on moving day thousands say - BIG OR TEENY - JUST CALL HEANEY!

HEANEY'S
Careful SINCE 1890

WOOD — WOOD — WOOD
IMMEDIATE DELIVERY
DRY CEDAR WOOD
Good for Kitchen, Furnace or Kindling
2 CORDS only.....$5.00 4 CORDS.....$9.00
DHILLON & IDEAL SAWDUST CO.
E 3811 B 4622

MILL ENDS
See Us for Your Roofing or Stucco Requirements
2-PLY, 3-PLY and MINERAL COLORED and STUCCO BASE FELT
We Can Supply Your Needs
PRICED TO SELL
COME AND BROWSE
ALWAYS SOMETHING DIFFERENT
CAPITAL IRON AND METALS LTD.
1824-1832 Store Street
G 2434 - G 8441

GENUINE Ford ACCESSORIES
FOOT MATS
Save wear and tear with these practical, easily cleaned foot mats . . . no holes or corners to retain the dirt. Available in various colors.
$1.85 Each
NATIONAL MOTORS LIMITED
819 YATES — G 8177
"Serving Victoria Since 1909"

VANCOUVER STOCKS

FRIDAY CLOSE

	OILS			
900	Amalgamated	45	45	45
	Anaconda Oil			15
600	Anglo-Canadian	830	825	830
500	AP Con	47	47	47
	Britalta Pete			690
	C & E Corp			14
500	Calmont	155	155	155
	Calmorin			56
	Calvan Cons			690
100	Cdn Atlantic	500	500	500
	Central Leduc			460
	Charter Oil			235
	Commoil			500
	Commonwealth			515
3200	Continental Oil	205	205	205
	Dalhousie			33
100	Del Rio	420	420	420
200	Federated Pete	980	980	980
600	Gas Explor	158	158	158
	General Pete			915
	General Pete "A"			880
	Hargal Oil			11
3000	Highwood Sarcee	36	36	36
	Home Oil			15
	Long Island			36
	McDougall Segur			27
2100	Mercury	28	28	28
600	Mill City	76	76	76
	Model Oil			205
	National Pete	450	450	450
	Okalta			385
	Pacific Pete			11
	Roxana			30
2000	Royal Canadian	26	25½	26
	Royalite			16¾
	Share Oil			14
	So Braneau Pete			13
	Spooner Oils			37
	Sunset Oils			39
400	Trans Empire	420	420	420
700	Vanalet	42	42	42
10200	Yankee Princess	115	115	115
1750	York Oil	48½	47	48
4500	Rundle	41	40	40
	MINES			
18600	American Stand	7	6	6
	Base Metals			48
2000	Beaver Lodge	153	150	150
	Bibis Yukon			40
	Bralorne			625
	BRX (1935)			3½
	Canusa Caribou			6
	Caribou Gold			145
	Cobalt Lode Silver			56
	Congress			7
4500	Cronin Babine	36	36	36
1700	Estella	116	116	116
800	Giant Mascot	93	91	93
	Golconda			32
	Grandview			38
	Hamil			17
	Highland Belle			60
4500	Indian	12	12	12
	Island Mountain			45
3300	Koot Base Metals	7½	7	7½
	Kootenay Belle			16
	Mackeno			85
	Pacific Eastern			10
1100	Pacific Nickel	78	75	75
100	Pend Oreille	665	665	665
100	Pioneer Gold	210	210	210
100	Placer Develop	47½	47½	47½
1200	Premier Border	20	20	20
1000	Privateer	7	7	7
2000	Red Hawk	3	3	3
200	Reeves McDonald	415	415	415
	Reno Gold			4
	Sheep Creek			148
	Silbak Premier			45
4000	Silver Ridge	26	25	25
100	Silver Standard	185	185	185
	Taku River			9
100	Taylor Bridge	30	30	30
	Trans-Con Res			50
	Utica			2½
	Vananda			2½
3000	Van Roi	9	9	9
3000	Wellington	1½	1½	1½
	Western Explor			88
800	West Uranium	475	465	465
	Yukeno			85
	INDUSTRIALS			
1300	Alta Distillers	210	208	210
1200	Alta Distill VT	205	205	205
	BC Telephone			35
	BC Turf			52
2400	Cdn Collieries	450	445	445
	Cdn West Lumber	8⅞	8⅞	8⅞
	Capital Estates			18
	Coast Breweries			355
	Interior Breweries			400
50	MacMillan "B"	19⅝	19⅝	19⅝
	Neon Prods			15
	Powell River			23½
	Sidney Roofing			17
	Sun Publishing			21
	West Paper "A"			10½
	West Paper "B"			19

DIVIDENDS

Canadian Bank of Commerce declared extra 5c plus regular quarterly 25c both payable Nov. 1 to shareholders of record Sept 30; Montreal Locomotive pays 30c Oct. 1 record Sept. 15; Universal-Cyclops Steel Corp. pays 25c extra plus regular 25c Sept. 30 record Sept. 15; Auto Fabric Producers Ltd. pays 15c on Class"A" stock plus 5c on stock both payable Oct. 1 record Sept 15; Hiram Walker pays 75c (Canadian funds) Oct. 15 record Sept. 19; Quebec Telephone Co. pays 37c on Class "A" stock Oct. 1 record Sept. 2; General Electric pays 75c Oct. 25 record Sept. 19; Toronto Mortgage pays $1.25 Oct. 1 record Sept. 15; Sun Life pays 75c Oct. 1 record Sept. 15; Consumers Gas pays 20c Oct. 1 record Sept. 15; Hahn Brass pays 25c Oct. 1 record Sept. 15; Monarch Knitting pays 25c Oct. 1 record Sept. 12.

Alberta Crude Output Geared To Markets

Crude oil production in Alberta for the first six months of 1952 was up 5,960,107 barrels over the same period in 1951.

The Petroleum and Natural Gas Conservation Board, in its June report, said today that production for the six-month period totalled 24,863,830 barrels compared with 18,903,723 for the same 1951 interval.

Production is restricted by the Alberta conservation board because at present there is not a big enough market for all of Alberta's oil.

Production last June totalled 5,230,801 barrels against 4,625,827 in June, 1951, and 5,400,261 in May, 1952.

Seventy-six more oil wells were brought in during June, compared with 68 in the same month last year. At the end of June this year, Alberta had 3,157 oil wells operating or capable of operation, an increase of 808 since the end of June, 1951.

Gross value of crude to producers for the first six months of this year was $60,162,805, up $9,948,822 from last year.

Natural gas production for these respective periods totalled 48,428,061,000 cubic feet and 43,155,329.

Big Chemical Plans Hinted

EDMONTON, Sept. 6 (CP).—Blancke of New York, president of the Celanese Corporation of America, said today the company's $55,000,000 plant now being erected on Edmonton's outskirts "is just the initial expenditure" on the project.

Mr. Blancke said in an interview he was not in a position to make known the ultimate plans but added extensive research is being done which will mean much greater development in the chemical and associated industries in this field.

Duplessis Indicates No Tax Accord

QUEBEC, Sept. 6 (CP).—An attack by Premier Duplessis of Quebec against "federal propaganda . . . directed by centralizing bureaucrats" indicated he will not sign temporary tax agreements with the federal government.

Speculation that he might arose last week-end when Ontario became the ninth province to sign such agreements.

At his press conference Friday, Mr. Duplessis said "The government will never sign the death warrant of the Province of Quebec."

Under the Ontario agreement, that province will rent personal income and corporation tax fields for five years to the federal government in return for annual payments. The agreement differed from agreements with eight other provinces which include inheritance taxes.

Mr. Duplessis' statement made no reference to Ontario or tax agreements and did not say directly that his government will never sign an agreement. He has on occasions spoken against "temporary tax agreements" that become "permanent tax agreements."

"Many persons unfortunately forget that Canadian confederation is not the result of an agreement between the four pioneer provinces but that it is the result of a convention between two great races, the French and the English, whose culture and traditions constitute for the country a precious and indispensable asset."

Mr. Duplessis said the Province of Quebec, under confederation, not only represented a provincial entity but also an ethnic entity. As such it "holds undeniable and natural constitutional rights." These rights would be discussed at the November session of the legislature, he said.

INDIAN MILLS

Textile mills in India reached a record monthly production of 422,000,000 yards of cloth in July, 1952.

Oils Lose On Trading

By BURKE CAHILL
Times Business Editor

Industrial and mining stocks managed a slight advance in the markets this week but the western oils index finished a shade lower.

Cahill

Highlights of trading for the week were steady gains by Falconbridge Nickel, renewed strength in the shares of Simpson's Ltd. and wide investment support for Gunnar Mines, a uranium prospect with holdings in northern Saskatchewan.

Falconbridge, major Canadian nickel producer, traded actively and moved up sharply on heavy buying from United States sources. Falconbridge recently concluded a deal with the United States government for large scale metal purchases and development financing. The company has long been regarded south of the line as possessing a promising future.

SIMPSON'S GAIN

Simpson shares climbed sharply throughout the week following announcement of a new joint merchandising program with the United States retail giant, Sears-Roebuck.

Shares of gold mining stocks finished on the down side. Chief influence depressing the gold stocks during the week was the opposition to higher price for gold which developed at the International Monetary Fund meeting in Mexico City. Steady selling dropped the gold index at Toronto more than three points at the week's end.

Under terms of the I.M.F. agreement among the 54 member nations, Canadian gold producers receive $35 an ounce in U.S. funds. The Ottawa government also gives a cost-aid bonus to companies not selling on the open market. But producers in this country claim the $35 ceiling squeezes earnings.

MARKET TREND

Trading started well Monday with a flurry of investment interest in the western oils. Support for the oils faded, however, and a general market decline including industrials and mines set in.

By mid-week prices recovered slightly except for the steady drop in gold shares. Industrials maintained a steady but slow advance. Progress continued through Thursday trading but golds continued to weaken.

Western oils sliped towards the close Thursday and in light trade Friday industrials and base metals lost ground. Lists closed with metals trending upward again.

From Friday to Friday the Toronto Stock Exchange index showed industrials up .32 at 329.51, golds down 3.12 at 91.97, base metals up .77 at 197.26 and Western oils down .33 at 137.63.

In New York the Associated Press average of 60 stocks closed unchanged at $108.40.

Canadian Breweries

Consolidated sales of Canadian Breweries Limited for the three months ended July 31, 1952, third quarter of current fiscal year, were $37,911,891, and net profits amounted to $1,893,022, equal to 81c per share of capital stock.

For the first nine months of the fiscal period sales totalled $95,716,350 and net earnings $3,178,204 or $1.37 per share, compared with $89,130,762 and $4,157,134 or $1.79 per share respectively for the corresponding period of the preceding year.

Net profits of $1,905,138 or 82c per share were realized in the three months ended July 31, 1951, from sales of $35,897,244. Per share earnings in all cases are based on 2,325,968 common shares outstanding at July 31, 1952.

Drilling Progress

The Edmonton North-Armisie No. 3-5 well, in which Bidgood Kirkland Gold Mines has an interest is now drilling past 2,600 feet as of August 27, Bidgood officials report. Drilling is expected to reach the oil-bearing zone by the week-end.

The well is located on a quarter section southwest of Edmonton held by Bidgood, Edmonton North Armisie and associates offsetting production. On the quarter-section adjoining on the east four producing wells have been brought in by Old Smoky and associates.

CANADIAN BONDS

			Bid	Asked
	Dominion of Canada—			
VL 2	3	1954	100.20	100.96
VL 3	3	1956	98.60	99.30
VL 4	3	1957	97¼	97.95
VL 5	3	1959	95⅝	96⅝
VL 6	3	1960	94⅝	95½
VL 7	3	1963	93⅝	94½
VL 8	3	1963	93⅛	93⅞
VL 9	3	1966	93	93¾
	3¼	1966	95⅝	96⅝
	3	Perp.	87½	
	2¾	1966	89¼	90⅛
CNR	2¾	1967	88⅛	—
Do	2⅞	1971	88⅝	
Do	3	1959	94⅝	96⅛
Do	3	1966	91⅝	93⅛
Do	5	1964	101.35	102.35
Do	3	1960	93	—
Do	3	1964	89	—
Do	3	1969	86½	—
BC	2¾	1968	86½	—
	Provincial Securities—			
Sask	3	1963	96½	93
Do	3¼	1962	93½	95⅛
Do	4	1960	98½	101⅛
Do	3¾	1965	95⅛	—
Man	3¾	1966	86	—
Do	3	1965	89½	92½
Do	5½	1958	106½	108½
Ont	4	1961	99½	101
Que	3	1965	91	93
NB	3½	1965	86½	89
NS	3	1967	85½	88
	Municipal Securities—			
Van	3½	1964	88	
Do	3¾	1970	87	91
Do	4	1958	97½	100⅛
Do	5	1965	100	103⅛
Vic	3¾	1970	85¼	89
NW	3½	1964	87	
VWD	3½	1970	87½	90½
Do	3¾	1968	96	—
	Corporation and Utility Securities—			
Alask	4½	1966	95½	98⅛
BCE	3¼	1967	88	90
Do	3½	1975	85	88
Do	3¾	1969	90½	94
BCFP	4½	1966	93½	97⅛
BCT	4	1962	95½	99
Burns	4	1963	91	95
Cn Ch	5¼	1971	97½	100½
CWL	4	1962	94½	98
C Piw	4¼	1965	94	98
C Col	5	1968	97	100
Fd Gr	4	1964	91½	94½
Elk F	3	1975	93	97
Imp O	3	1969	85	89
Imp T	3	1970	84½	88½
MacM	4	1965	96	100
NSSC	3½	1963	91	95
Ok T	3¾	1968	88	91
Pwr C	3½	1967	86½	89½
SWP	3	1971	85¼	89¼
Do	3½	1971	90¾	94¼
Simp	3½	1960	98	103
WCB	4¾	1965	91	96
Wpg E	3¾	1971	90	95
	Convertible Securities—			
Abitib	4¼	1961	99¾	102¾
Ana-C	4	1964	135	
Brazil	4½	1971	89¼	92¼
BAO	3½	1961	115	119
Cn Br	4½	1961	95¾	98¾
CPR	3½	1970	124	128
Do	3½	1968	106½	109½
DSC	4	1961	102¾	105¾
D Tex	4	1966	98	101
Gn F	4½	1965	112	116
TEO	5	1966	107	
WCB	5	1967	95½	99
Sup O	5	1964	97	101

Big Island Newsprint Mill To Salvage Logs for Pulpwood in Paper Processing

Wood formerly left on the ground to rot after logging will now provide pulpwood for the Elk Falls newsprint mill at Duncan Bay, officials of the company announced today.

The plant is one of the first in B.C. designed for production of newsprint paper from this former waste material, the company spokesmen pointed out.

Salvage logging may be roughly described as follows: After an area of virgin timber has been looged with heavy, powerful equipment to recover the large timber suitable for manufacture into lumber the ground is covered with slash.

Light, fast, highly mobile equipment is then used to relog the area and recover from the slashing, wood suitable for manufacture into pulp.

This salvaged wood is of good quality, clean and sound, consisting mostly of hemlock trees too small to be recovered with the heavy equipment employed in logging the big sawlog timber.

Because small trees recovered in relogging have little volume and are light compared to the sawlog timbers, they must be handled fast. These small logs are taken out of the woods in mixed length. Because they do not float well, they are tied into bundles with steel cables and towed in large rafts to the pulp plant. Each bundle contains about 15 cords and each raft contains about 1,000 cords.

TIMBER RECOVERY

Experience has proven that 25 per cent additional timber volume can be recovered from an area by relogging for pulpwood. This recovery of pulp wood left on the ground after conventional logging of a coast forest is virtually a new industry.

There is still much to be learned about improving efficiency but it has proven to be sound, profitable business in line with efforts to increase the utilization and conservation of our forests.

Everyone in the timber industry has deplored the waste of leaving small, broken but sound trees to burn and rot after an area of virgin timber has been logged for recovery of the lumber logs.

In 1943, Comox Logging and Railway Company, subsidiary of Canadian Western Lumber Company Limited, interested the provincial government and another company in the experiment of recovering small hemlock trees for making pulp and paper.

Under what became known as the Ladysmith Experiment, the Comox Logging Company salvaged the small trees to be processed into pulp. The provincial government kept data on the entire operation. Much valuable guidance resulted. It was found that new types of equipment, methods of logging, booming, transportation were needed to make the operation profitable.

NEW METHODS

After the Ladysmith Experiment, the Comox Company continued working along these lines with the result that new methods, different equipment, increased values and a lot of grief began to pay off. They are recognized as the pioneers in the commercial application of salvage logging.

Salvage logging became profitable for the company and this long experience will go towards providing a sustained supply of raw material for the Duncan Bay plant at the lowest possible cost.

Duncan Bay is strategically located for a large supply of tree farm wood from farmers and small independent operators in the area, who can deliver cordwood direct to the plant in trucks. The plant is designed to operate and expand by use of small trees.

As virgin stands of timber are depleted, reproduction will take their place.

British Columbia's coast area grows good quality timber faster than any place on earth due to almost perfect soil and climate conditions.

These favorable growing conditions are the province's greatest asset. With greater utilization, reforestation, protection from fires, increasing values and greater markets, the B.C. timber industry will continue to grow, provide more employment and greater revenue for the province and the Dominion.

NOTICE TO CREDITORS

Estate of THOMAS BAGULEY, formerly of 1126 Richardson Street, Victoria, B.C., Deceased.

NOTICE IS HEREBY GIVEN that creditors and others having claims against the estate of the above-named deceased, are hereby required to send them to the undersigned before the 29th day of September, 1952, after which date the Executor will distribute the said estate amongst the parties entitled thereto having regard only to the claims of which they then have notice.

CREASE, DAVEY, LAWSON, DAVIS, GORDON & BAKER,
530 Bastion St., Victoria, B.C.,
Solicitors for the Executor.

CANADIAN NATIONAL RAILWAYS WESTERN REGION

Sealed Tenders will be received at the office of the Chief Engineer, Winnipeg, Manitoba, until two o'clock Central Standard Time in the afternoon of Monday, September 22nd, 1952, for the construction of asphalt paving of industrial roadway in Point Ellice Yard, Victoria, B.C.

Plans, specifications and form of contract may be seen and form of tender obtained at the offices of the District Engineer, Vancouver, and the Division Engineer, Victoria.

Tenders will not be considered unless made on form supplied by the railway and accompanied by an accepted cheque drawn on a chartered bank in Canada in favour of Canadian National Railways equal to five percent of the total amount of the tender.

No Bid Bonds will be accepted with tenders for this work.

The lowest or any tender not necessarily accepted.

J. R. McMILLAN,
Vice-President,
Winnipeg, Man.

September 4th, 1952.

Maynard & Sons
Auctioneers and Appraisers
Since 1902

HIGHLY IMPORTANT

ANTIQUE SALE

Instructed by the Executors of the late Capt. Alexander Hamilton, late of Sooke and Duncan, also to close other estates, etc., we will sell, in our Salesrooms:

731-33 JOHNSON

THURS. and FRI. EVENINGS

IMPORTANT COLLECTION of FINE ANTIQUE CHINA - GLASS BRASS - COPPER JEWELRY - PICTURES SILVER - RUGS

ANTIQUE FURNITURE FOR DRAWING ROOMS DINING ROOMS DEN - HALL - BEDROOMS

ON VIEW WEDNESDAY, ALL DAY AND EVENING

See Sunday's Colonist, Monday's Times for Further Particulars

MAYNARD & SONS
Auctioneers
733 Johnson G 5921

COMMERCIAL BUILDING

This Property and Building ideal for use by Building Contractor, Plumber, Machine Shop, in fact, any business wishing to combine an excellent display floor with 2 other floors, all with level truck loading facilities, and all of highest load bearing capacity.

ZONED FOR LIGHT INDUSTRY

Present building approximately 33x75 feet. Total floor area, 7,400 square feet.

Display windows. 15,000 square feet land for expansion, parking or storage purposes.

Price was $22,500 . . . but owner says sell. Agreement of approximately $9,000 may be assumed.

TAXES ONLY $340

Pemberton, Holmes Ltd.
1002 Government St. G 8124

OPEN FOR INSPECTION
3572 CEDAR HILL ROAD
SATURDAY, SEPTEMBER 6th
2 P.M. to 5 P.M. — 7 P.M. to 9 P.M.

High Location with a Glorious View
Full Basement with Fireplace
Fully Furnished $11,950
Unfurnished $10,950

BOORMAN INVESTMENT CO. LTD.
616 VIEW STREET PHONE E 7124

OFFERS will be received by the undersigned up to noon Saturday, September 13th, 1952, for the purchase of:

House No. 10

being the dwelling situate upon Lots 31, 32, 33 and 34, Block 9, Sections 9 and 24, Victoria District, Plan 877, and being 3628 Douglas Street, Saanich, B.C. This dwelling will be open for inspection September 8th, 9th and 10th, from 3 p.m. to 5 p.m. and from 6.30 p.m. to 8.30 p.m. on each of these dates.

Mark on envelope "Offer — House No. 10"

OFFERS will be received by the undersigned up to noon Wednesday, September 17, 1952, for the purchase of:

House No. 11

being the dwelling situate upon Lot 13, Block 1, Section 9, Esquimalt District, Plan 1291 and being 112 St. Giles Street, Victoria, B.C. This dwelling will be open for inspection September 11th, 12th and 13th, from 3 p.m. to 5 p.m. and from 6.30 p.m. to 8.30 p.m. on each of these dates.

Mark on envelope "Offer — House No. 11"

The houses are offered "as is and where is" and it is a condition of sale that each is to be removed from site within 30 days of acceptance of the successful bid. Offers will be subject to 3% S.S. and M.A. Tax and should be accompanied by a certified deposit cheque for 10% of the bid.

The highest or any offer is not necessarily accepted.

PURCHASING COMMISSION,
PARLIAMENT BUILDINGS,
VICTORIA, B.C.

September 2nd, 1952.

A. E. Ames & Co.
Business Established 1889
Members
Toronto Stock Exchange
Montreal Stock Exchange
Royal Trust Building • 612 View Street, Victoria, B.C.
Telephone: E 4171
TORONTO MONTREAL WINNIPEG VANCOUVER NEW YORK LONDON, ENG.

T. H. BURNS & Co. Ltd.

OUR BUSINESS

In our business affairs we attempt to give our clients all the facts, realizing that mutual good faith is the basis of successful commerce between man and man.

Credit Bureau of Victoria Ltd.
723 FORT ST. Victoria, B.C. G 4174 (6 Lines)

Credit and Personnel Reports
Collections and Adjustments

Members Associated Credit Bureaus of Canada
Members Associated Credit Bureaus of America
"A Continent-Wide Reporting and Collection Service"

BRALORNE MINES LIMITED

(Non-Personal Liability)

Dividend No. 62

NOTICE is hereby given that an Interim Dividend of 10 cents per share has been declared on the paid-up capital stock of the Company, payable on the 15th day of October, 1952, to shareholders of record as of September 23rd, 1952.

By Order of the Board,
RONALD H. GRACE,
Secretary-Treasurer.

Vancouver, B.C.,
September 2nd, 1952.

Canadian Government, Municipal and Corporation Securities

612 View Street
Victoria, B.C.
Tel. Beacon 4261

Wood, Gundy & Company Limited

NOW is the TIME!
WE have the MONEY!
HOW MUCH do you NEED!
PHONE OR CALL
J. H. WHITTOME & CO. LTD.
District Mortgage Agents for THE MONARCH LIFE ASSURANCE COMPANY
1218 BROAD ST. B 4233
Member Real Estate Board

Esso OIL BURNERS
NOW ON EASY TERMS
WITH ESSO FURNACE OIL CONTRACT ASSURED
IMPERIAL OIL LIMITED

Oil Heating & Service Co.
648 Fisgard (across from HBC)
G 8423

Cook & Talbot Ltd.
963 Yates St. G 4091

TIMES BUILDING
COR. FORT AND BROAD STS.

Office Space FOR RENT

This building is to be completely renovated and made suitable for tenants. The top two floors are available, containing 2,700 square feet each, also basement. Remaining area rented.

Interested parties are requested to contact

KER & STEPHENSON LTD.
909 GOVERNMENT STREET
PHONE G 4127 BUILDING MANAGERS

CLASSIFIED ADS

Serve You Every Day . . . in Every Way!

It's no secret. All across Canada industry and business are expanding. And the call goes out for "More Trained Men". You can fit yourself for a better job and a better salary by becoming one of these trained men. Choose the I.C.S. course that covers your field of interest and study it in your spare time.

Mark and mail the coupon today.

INTERNATIONAL CORRESPONDENCE SCHOOLS CANADIAN, LIMITED

Dept. 1834-B Montreal 25, Que.

Without cost or obligation, please send me full particulars about the course BEFORE which I have marked X.

Electrical Courses: ☐ Electrical Engineering ☐ Operating Engineer ☐ Maintenance Engineer ☐ Power House Engineer ☐ Light and Power Engineer ☐ Lighting Technician ☐ Ship Electrician ☐ Electrical Drafting ☐ Electrical Mechanic ☐ Steam Electric Plant ☐ Hydroelectric Plant

Aeronautical Courses: ☐ Aircraft and Engine Mechanics ☐ Aircraft Drafting ☐ Flight Engineer ☐ Aeronautical Engineering ☐ Reading Aircraft Blueprints ☐ Weather Observing

Internal Combustion Power Courses: ☐ Diesel Engines ☐ Gas Engines ☐ Aircraft Engines ☐ Diesel Electric ☐ Marine Diesel

Chemical Courses: ☐ Chemical Engineering ☐ Chemistry, Analytical ☐ Chemistry, Industrial ☐ Pulp and Paper Making ☐ Food-Plant Sanitation ☐ Plastics ☐ Unit Operations

Civil Engineering, Architectural and Mining Courses: ☐ Architecture ☐ Plumbing ☐ Architectural Drafting ☐ Building Estimating ☐ Civil Engineering ☐ Contracting and Building ☐ Highway Engineering ☐ Structural Engineering ☐ Concrete Engineering ☐ Sanitary Engineering ☐ Surveying and Mapping ☐ Coal Mining ☐ Metal Mining ☐ Heating ☐ Air Conditioning ☐ Lumber Dealer

Railroad Courses: ☐ Locomotive Engineer ☐ Diesel Locomotive Engineer ☐ Air Brake ☐ Car Inspector ☐ Locomotive Machinist ☐ Station Foreman ☐ Bridge and Building Foreman

Communication Courses: ☐ Electronics ☐ Radio General ☐ FM and Television ☐ Radio Operating ☐ Radio Servicing ☐ Practical Telephony ☐ Telegraph Engineering

Mechanical Courses: ☐ Mechanical Engineering ☐ Mechanical Drafting ☐ Industrial Engineering ☐ Industrial Instrumentation ☐ Industrial Metallurgy ☐ Machine Shop ☐ Welding ☐ Machine Shop Inspection ☐ Foundry Work ☐ Forging ☐ Patternmaking ☐ Toolmaking and Tool Designing ☐ Boilermaking ☐ Marine Pipefitting ☐ Ship Fitting and Ship Drafting ☐ Sheet Metal Work

Professional Engineering Courses: ☐ Civil Engineering ☐ Electrical Engineering ☐ Mechanical Engineering

Textile Courses: ☐ Textile Manufacturing ☐ Textile Engineering ☐ Loom Fixing ☐ Rayon ☐ Textile Designing ☐ Textile Finishing and Dyeing ☐ Textile Merchandising ☐ Cotton ☐ Wool

Automobile Courses: ☐ Auto Technician ☐ Electric Technician ☐ Engine Tune-up ☐ Body Rebuilding and Refinishing

Operating Engineering: ☐ Steam Engineer ☐ Power Plant Engineer ☐ Combustion Engineer ☐ Refrigeration Engineer ☐ Marine Engineer

Business & Management: ☐ Accounting ☐ Advertising ☐ Salesmanship ☐ Bookkeeping ☐ Business Administration ☐ Retailing ☐ Traffic Management ☐ Industrial Supervision ☐ Personnel—Labour Relations

Miscellaneous Courses: ☐ High School ☐ Dressmaking ☐ Foods and Cookery ☐ Commercial Art ☐ Canadian Business Law ☐ French ☐ English ☐ Spanish ☐ Sign and Show Card Lettering ☐ Higher Mathematics

Petroleum Courses: ☐ Petroleum Production ☐ Engineering ☐ Petroleum Technology ☐ Oil Field Technology ☐ Natural Gas Production ☐ Petroleum Refining

Name ..... Age ..... Address .....

Employed by .....

DOMINION OF CANADA CHARTER—REGISTERED UNDER PROVINCIAL-TRADE SCHOOL REGULATIONS

Lord Macmillan, Noted British Lawyer, Dead

EWHURST, Surrey, Eng., Sept. 6 (Reuters) — Lord Macmillan of Aberfeldy, 79, former Lord of Appeal, died here Friday.

An outstanding member of the British bar, Lord Macmillan was chairman of the royal commission on Canadian banking in 1933.

His last important task before serious illness caused his retirement in 1948 was to head the commission of inquiry into the loss of the Tudor airliner, Star Tiger, between the Azores and Bermuda on Jan. 30, 1948.

FARM and RANCH

By HUMPHRY DAVY

Nearly 50 well-known cattle breeders from various parts of the coast and Saanich are attending the Cowichan Agricultural and Industrial Exhibition featuring some of the finest livestock on Vancouver Island.

The livestock exhibits are more numerous than last year's and it is an indication of the growing interest in this annual fair, which has been raised to a Class "B" agricultural exhibition.

The fair, which closes today, was opened by Agricultural Minister Kenneth Kierman. The minister said agricultural interests would be protected and its development and expansion assisted in every possible way.

The minister also referred to major changes which have taken place since he last visited the district in 1929 and praised the fair directors for their excellent efforts.

Many people have attended the fair, which features farm products of excellent quality.

The exhibition board is composed of W. S. Sharp, president; George Evans and Mrs. Jack Young, vice-presidents; Don Morton, second vice-president; Mrs. J. Young, third vice-president, and Mrs. A. Dodds, secretary-treasurer.

Some smallholders have asked if it is profitable to raise one or two pigs for home consumption. It definitely is not, unless some way is found to obtain cheap feed, and this is nearly always a problem.

In raising a pig or two, you have to take into consideration possible sickness. By the time you have paid your vet's bill and feed, it is cheaper to get a man in the business to raise a pig for you.

Sinusitus, which is a respiratory disease of turkeys commonly referred to as roup, is not particularly widespread on Vancouver Island or the Mainland. It has at times, however, resulted in severe setbacks to flocks in certain areas.

The disease, according to poultry experts, is caused by a specific organism, but infection in many cases is the result of a deficiency of vitamin "A" in the diet. Other deficiencies, such as low protein, are in many cases associated with outbreaks of the disease.

A recommended treatment is a streptomycin-penicillin pellet. This treatment has only been recently developed and has proved to be an effective cure.

OLDEN TONGUE

The last census showed more than 7,000 persons in the highlands and islands of Scotland speak only Gaelic.

ELECTRIGLAS
ELECTRIC HEATING

"For anyone who wants comfort, healthful living and cleanliness, there is nothing to excell radiant heat. We love it for OUR family—we recommend it for ALL families."

That's what enthusiastic users say about ELECTRIGLAS Radiant Heat, and they're right! When you have ELECTRIGLAS electric heat panels in your home, you have the finest heating. You get healthful even temperature because there are no drafts or over-heated areas. You get safety . . . because there are no flames or fumes. You get cleanliness . . . because there is no soot, smoke or dust. These advantages mean true home comfort . . . and comfort truly begins for your home when you choose ELECTRIGLAS Radiant Heat.

Consult These Authorized Dealers:

ERNEST GRAHAM, 3061 Henderson, G. 7541
J. E. JOSEPHSON, 2845 The Rise, E. 8162
MURPHY ELECTRIC COMPANY LTD., 744 Yates St., G. 1713
G. T.-WILLETT, 1189 Yates St., E. 4484

Or The Distributors:
CENTURY SALES LTD.
1029 Douglas, E. 5151

Now! for the first time you can
SEE
the BIG difference in home heating made by
OIL-O-MATIC Metered LOW Pressure
VISUAL PROOF!

SEE HOW OIL-O-MATIC SAVES FUEL—CUTS HEATING COSTS!
See this demonstration yourself!
Learn how OIL-O-MATIC's exclusive, advanced principle—metred Low Pressure—saves up to one-half on your home heating bills. See why important burner parts last twice as long; how minimum priced oil is metered drop by drop, atomized completely, burned cleanly to yield utmost heat at lowest possible cost.
WILLIAMS OIL-O-MATIC HEATING
W. R. MENZIES & CO. LTD.
E 8413 911 FORT ST. E 7713

WILLIAMS OIL-O-MATIC DIVISION
W. R. MENZIES & CO. LTD.
VICTORIA, B.C.
Please send me the Oil Heat Buyer's Guide, "There is a BIG Difference in Oil Burners."
Name
Street
City

End Plaster Cracks
End Paint Blisters
with 3-PLY VAPOR BARRIER PAPER
Vabar
Stops Moisture Penetration Forever
New Homes: apply under plaster.
Old Homes: apply like wallpaper.
Can be painted and redecorated.
Vabar costs less than ordinary black porous building papers.
Buy Vabar from dealers everywhere.
Write for pamphlet—
"Condensation in the Home"
MANUFACTURED BY THE POWELL RIVER CO., DISTRIBUTED BY
SHANAHAN'S LTD.
VANCOUVER, CALGARY AND WINNIPEG

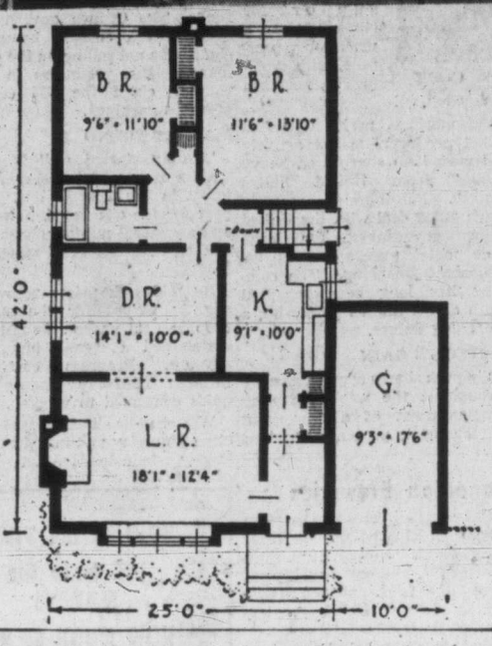

Design Includes Special Features For Small Family

An architectural firm with a keen understanding of small family needs designed this little home. Of special interest is the large living room with its huge bay window overlooking the front garden.

Both bedrooms are at the rear of the house, and are separated by a wall of closets. In the basement is a large rumpus room with fireplace. Outer walls are of variegated red brick, and the roof is of autumn shades of asphalt shingles. Omitting the garage the house contains 21,000 cubic feet.

Leaking Gas Tank Delays Polar Flight

LONDON, Sept. 6 (Reuters)—An R.A.F. plane which left Friday to fly over the North Pole is grounded at Keflavik, Iceland, with a leaking gas tank, the Air Ministry said today.

The specially equipped plane will be delayed about 24 hours on its 3,812-mile flight to the R.C.A.F. base at Whitehorse, Y.T., the ministry added.

Keflavik is the last stop before the R.A.F. plane takes off for an 18½-hour Polar hop in which the crew will get practical experience in long-range flying and high-altitude navigation.

BIG UNIVERSITY

The University of London was the first academic body in Britain to admit women as candidates for degrees, in 1867.

BACKACHE May be Warning
Backache is often caused by lazy kidney action. When kidneys get out of order, excess acids and wastes remain in the system. Then backache, disturbed rest or that tired-out and heavy-headed feeling may soon follow. That's the time to take Dodd's Kidney Pills. Dodd's stimulate the kidneys to normal action. Then you feel better—sleep better—work better. Get Dodd's Kidney Pills now. 81

WANTED: Good Used Car Salesman
By one of Victoria's oldest new car dealerships, selling two very popular makes of new cars. Salary plus commission. Our sales staff have knowledge of this advertisement. Applicants must furnish proof of high performance.
APPLY TO BOX 752, VICTORIA PRESS

Veterans Turn Builders, Beat High Cost

OTTAWA (CP) — Want a home? Go out and build it yourself. Thousands of Canadians have proved it's not as hard as you'd think.

That's the advice of the government official who handles the Veterans Land Act, the huge, two-sided venture in settlement of war veterans which has blossomed into a $265,000,000 business and still is going strong.

Thomas Rutherford, a wartime brigadier, describes the build-them-yourself movement among veterans as the greatest phenomenon to develop in V.L.A. in recent years.

"Of the more than 2,000 homes veterans now are building on small holdings under V.L.A.," he said in an interview, "80 per cent are being built by themselves."

Of the more than 13,000 already financed by V.L.A. and completed, a large proportion also were built by the veterans.

"For the man making, say $2,500 a year, it's the only answer," says Brig. Rutherford. "He can't afford a large down payment. He can't afford a large mortgage and every time he's seen his pay go up he's seen the cost of housing go up faster.

"When some of our officials first heard about this idea of getting the veterans to build their own homes they laughed. They laughed at the idea of holding schools in winter to tell the men how to build.

For Care to Prevent Spoilage Garden Produce Storage Calls

The storage period of fruits and vegetables can be considerably lengthened when some thought is given to temperature preferences.

Much experimenting has been done along these lines and the published results are worth following as closely as possible.

The majority of apples prefer a temperature of 32 degrees, except Cox's Orange, King, and Newton varities which do better at 36 degrees. Relative humidity for all apples should be 90 per cent. Pears have the same requirements, but are ripened at 60 to 70 degrees and stored at 32 degrees after reaching the "yellow" stage.

JACK

Stone fruits and berries are not considered storage crops although a low temperature will hold them for a few days until processing is possible.

Beets, cabbage, carrots, parsnips, and turnips keep best at 32 to 34 degrees with a relative humidity of 95 per cent. Cauliflower and celery are both difficult to hold in storage. Potatoes need a little more heat to prevent sweetening and do nicely at 38 to 40 degrees with 90 per cent humidity.

Onions need to be kept dry, and an indoor temperature up to 50 degrees with low moisture in the air (70 per cent or less), will be satisfactory.

The storage temperature for tomatoes depends on the degree of ripeness. To develop full flavor the fruit must show orange color when picked, and can then be ripened at 55 degrees after which it is held at 40 degrees. A relative humidity of 90 per cent is necessary at all times.

Pumpkins will not keep as long as squash, but storage conditions are about the same for both crops. Squash should be cut with a length of stem attached but this is not necessary on pumpkins. Both should be kept in a warm, dry place at a temperature of 55 to 60 degrees and relative humidity of 70 per cent or less.

The home gardener's greatest difficulty is to determine the relative humidity within the storage room. A simple explanation of relative humidity is contained in Publication 724 (Nov. 1941) "Apple Harvesting and Storage in B.C.," obtainable from Dept. Agriculture at Parliament Buildings, Victoria, or Experimental Station, Saanichton. The cheaper humidity gauges are useless for this purpose.

Kearns to Appear Before N.B.A. Board

NEW YORK, Sept. 6 (BUP)—Jack Kearns, manager of light-heavyweight champion, Joey Maxim, has announced he will appear before the National Boxing Association convention at Montreal on Monday.

Kearns and Maxim were suspended indefinitely last week by the New York State Athletic commission because of their refusal to go through with an allegedly contracted title defense against England's Randy Turpin at London late this month.

Kearns insisted that the New York commission had no jurisdiction over his difficulties with the promoter Jack Solomons of London and that the commission's action is "strictly political" for publicity purposes.

He adds that he will provide convincing proof that the N.B.A. would be in error to follow the lead of the New York commission in suspending Maxim and himself. New York is not a member of the N.B.A.

Last Rites Held

Funeral services were held this afternoon for Mrs. Leah Rogers, widow of the late Charles W. Rogers, originator of Rogers' chocolates. Mrs. Rogers resided at 540 Dallas Road and was 88.

A resident of Victoria for over 80 years, she was well known for her church work having contributed funds for the bells in St. Andrew's Presbyterian Church on Douglas Street.

Mrs. Rogers, at one time in her life, had set type by hand for the old Colonist. She was one of the first of her sex to be employed at such a job.

Later, after her marriage, she helped her husband establish his famous chocolate business now known throughout the continent. She sold the business about 25 years ago following her husband's death.

Elco AUTOMATIC ELECTRIC WATER HEATERS
supply abundant sparkling hot water—day and night. Learn about ELCO's quick, economical operation and lifetime dependability. Choose from seven models—with Everdur (bronze) or galvanized tank . . . strap-on, immersion or side-arm well heating unit . . . encased in gleaming white enamelled steel, with three inches of insulation.
ELCO Everdur (bronze) or galvanized Range Boilers also available in 30 and 40-gallon sizes.
SEE THEM AT YOUR DEALERS
"Buy B.C. Products — Build B.C. Payrolls
Elco MANUFACTURING CO., LTD.
ELLETT
92 West 2nd. Avenue Vancouver, B.C.

WE SELL . . . AND RECOMMEND
ELCO COPPER BOILERS
W. R. MENZIES & CO.
911 Fort St. Phone E 7713 - E 1112

DOUGLAS AT FISGARD
Hudson's Bay Company
INCORPORATED 2ND MAY 1670

Special! September Permanent Wave Sale

Paristyle Permanents
Wonderfully Kind to Your Hair . . .! Casually Styled
Our September Permanent Wave Sale . . . just in time for back-to-college, or for business girls finishing up their holidays! . . . Softly styled, always flattering permanents in a new casual manner that our skilled beauticians adapt to do the most for you.
Phone E 7111 for appointment.
Use your Bay Charge Account
BAY Beauty Salon, Second Floor

STOP . . . Kidding about Costs!
You Can Have a Hale-Co OIL BURNER CONVERSION JOB for as little as $15.00 per month!
No need to deny yourself the warmth and comfort of Hale-Co Oil Heating next winter. Monthly payments from $15 (depending on size of your home and whether you're converting or installing a new system). Whatever your plan, you'll find a Hale-Co Oil Burner to serve you for a lifetime—at a cost and a way of paying you'll find worth looking into—right now!

"Engineered For Economy"
Hale-Co OIL BURNERS
Get the whole story from your Hale-Co dealer or direct from Hale-Co., 1614 W. 1st Ave., Vancouver.
5215

Pitt & Holt Plumbing and Heating Ltd. 601 Esquimalt Road E 7413
Griffin & Orpwood Limited 941 View St. B 5159
Kingston Sheet Metal Works Ltd. 140 Kingston St. G 2132
Universal Sheet Metal Works 586 Johnson St. E 1615

FRIGIDAIRE "Thrifty-30" Electric Range
• Biggest oven of any household range
• Cooks more food on no more current
• One-piece, all-porcelain oven
• Provides more cooking space up front
• High-speed, waist-high broiler

Only 30 inches wide — fits modern small kitchens — priced for sensational value!
W. R. MENZIES & CO. LTD.
SINCE 1909
E 8413 911 FORT ST. E 7713

EYE SPY

WE laugh at wacky mirrors because they give us funny perspectives, but have you ever stopped to realize how many things in plain sight can also be amusing if viewed from unusual and imaginative angles. Captured on paper they are even more intriguing, in fact, are the makings of a good game.

At right, for instance, is an example: a sight not uncommon in most any back yard—a cat climbing a tree or telephone pole. Catch on?

Now see if you can guess what each of the following represents. Remember, it's the perspective that counts. After you've tried these, make a game of drawing your own and pitting them against your friends'. You needn't be an artist, just a good "eye-spyer."

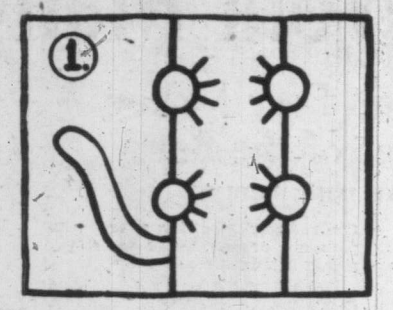

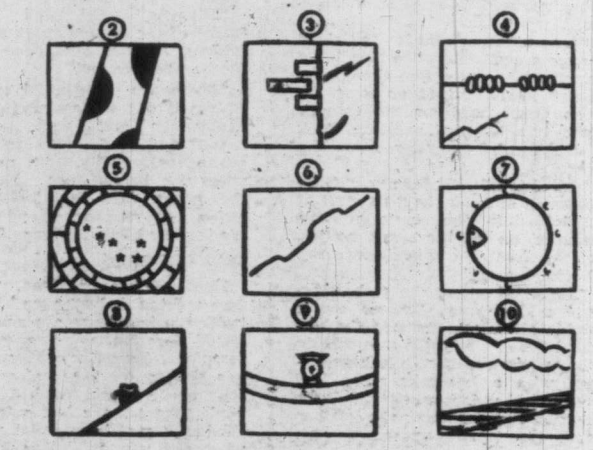

Answer: 1. Cat climbing a tree; 2. Giraffe peering a window; 3. soldier and his gun going around a corner; 4. Man climbing a wall; 5. Looking at the Big Dipper from the bottom of a well; 6. Straightened paper clip; 7. Fish looking through a porthole; 8. Mickey on an escalator; 9. Bird sitting on a weather; 10. The 8.15 train at 2.17.

Information on Many Things

Of the reformed churches, the Church of England alone includes Palm Sunday in the Holy Week celebrations, according to the Encyclopedia Britannica.

★ ★ ★

More than 800 tons of poison ivy leaves were used in experiments, which subsequently identified the poison in the ivy as urushiol, a distant cousin of carbolic acid.

★ ★ ★

The hippopotamus does not sweat blood. This belief arose from the fact that the animal secretes a carmine-colored pigment from its skin.

★ ★ ★

John Hancock's signature on the Declaration of Independence was so large that his name has been synonymous with signature ever since.

★ ★ ★

If olive oil is added to the water when washing flannels, there will be no danger of those articles becoming hard. Use a tablespoonful of oil to every gallon of water.

★ ★ ★

North Carolina's Great Smokies mountains are more than 5,000 feet high for 36 consecutive miles. The ridge includes 16 peaks more than 6,000 feet in height.

★ ★ ★

The California gold rush of 1848 was started by James W. Marshall, who found a lump of gold while building a mill for John A. Sutter about 40 miles from Sacramento.

★ ★ ★

Golf originated in Scotland and "caddie" is a Scottish corruption of the French "cadet." The original Scottish meaning of caddie was "an errand boy; one who does odd jobs."

★ ★ ★

Ninety per cent of the business in the United States is done on credit.

At one time, Mohammedans proclaimed that coffee was an intoxicating beverage and therefore was prohibited by the Koran, according to the Encyclopedia Britannica.

★ ★ ★

Although the owl cannot move its eyes in their sockets, it can rotate its head in an arc as wide as 270 degrees.

★ ★ ★

The first Bibles were printed by hand on skins and papyrus.

★ ★ ★

Longest whale of which there is authentic record measured 108 feet and weighed approximately 80 tons.

★ ★ ★

France lost Canada with the final battle of the Heights of Abraham, Quebec, in 1759.

★ ★ ★

Louisville, Ky., was named for Louis XVI, luckless monarch executed during the French revolution.

★ ★ ★

The most savage of tribes celebrate funeral feats, according to the Encyclopedia Britannica.

QUICK CANADIAN FACTS

The average Canadian spent $83 on tobacco and alcoholic beverages last year, the Bureau of Statistics reported.

★ ★ ★

Canadian farmers at Dec. 1, 1951, owned a total of 770,800 dairy heifers and 3,513,000 milch cows, according to a compilation by the Bureau of Statistics.

★ ★ ★

Canada's 5,169 hotels can accommodate a total of 237,735 guests each night, according to latest figures of the Bureau of Statistics.

Uncle Bob Times Club

Writers and artists win the five prizes this week.

I was glad to see Irene Hillis of Sidney is competing again. She wrote a letter to say she is coloring a set of pictures of birds. She has finished the first and will send the whole set when completed.

Prizewinners of $1 each this week are:

Georgina Williams, c-o Flett's General Delivery, Langford.

Florence Kelly, RR 1, Cobble Hill.

Alex Gardiner, 123 Helmcken Road.

David L. Thomson, Brentwood Post Office.

Irene Hillis, RR 1, Sidney.

Keep on doing what you like for an entry for the prizes but if you haven't any ideas remember there is nearly always a dotograph to do and color on this page.

For next week I hope we will get a lot of "Back At School Essays" and also some more "How We Enjoyed Our Vacation" stories.

I wish we had room to publish Florence Kelly's story "Chinbook." It is about racehorses and colts and is interesting and exciting.

If she can write stories like this when she is only 11 she should be writing stories for picture books before many years.

Dear Uncle Bob:

I would like to join the Uncle Bob Times Club.

I am_____years of age. My birthday is_____

I live at_____

and attend_____School.

I would like to try for some of the prizes you offer.

Signature (in full)_____

TRICKS AND RIDDLES

CHECK AND DOUBLE CHECK

You have a lot of cash, and your friend Bill comes to you with a cheque for $200. You know it's good so you agree to cash it for Bill. "How do you want it, Bill," you ask.

"Well," says Bill, "I want a lot of twos—you know I'm one guy who isn't superstitious about twos. Just gimme some ones, ten times as many twos, and the rest in fives."

You do as Bill asks. How many of each denomination do you give him?

Answer: You give him five dollars in ones, a hundred dollars in twos, and nine-five dollars in fives.

★ ★ ★

DETERMINE HIS AGE?

Once there was a man of Adam's race,
Who had a certain dwelling-place.
A house complete, all covergl o'er,
Where none lived since nor yet before;
Two windows bright, each part was neat;
The sides in every way complete.
It was not made by human art,
Bricks, wood, nor stone in any part.
It was neither in Heaven nor yet in Hell,
Nor on this earth where mortals dwell.
Now, if you can guess who is this man of fame,
Say where he lived and what's his name.

Solution: The biblical Jonah who lived in a whale.

★ ★ ★

THIS MAY TRIP YOU UP

The slope of a long hill is the same all the way. A bus runs half way up and back again in 10 minutes' running time. But it takes 12 minutes to run from bottom to top. Then in what time should it run from top to bottom?

Solution: Eight minutes. The bus runs half way up in six minutes and half way down in four minutes.

★ ★ ★

HIDDEN FRUITS

The names of the two fruits which are concealed in each of the following sentences, are found by joining two or more words or parts of words:

1. Flo rang earlier as there was a bargain sale Monday.
2. "Give me my cap, please," was Percy's polite request, as he appeared to be in a hurry to leave.

Answers: 1. Orange, lemon; 2. apple, pear.

★ ★ ★

RIDDLE

In what way are an absent-minded person and a miser alike?

ANSWER: One is always forgetting and the other always for getting.

LETTERITHMETIC

Each letter in the following problem in division represents a digit from 1 to 0. You can find the numbers that work out the division by applying a simple knowledge of mathematics.

```
HGS) EIBONM (FERO
     HGS
     ---
     HSNO
     HSHN
     ----
     IENM
     IGEG
     ----
       NN
```

Thus, HGS multiplied by F equals HGS, so F must be 1. With this clue as a starter, go ahead with the rest of the division. The letters arranged from 10 to 0 after the problem has been solved will spell out a 10-letter keyword.

Solution: 1 to 9 correspond to FIRMONEY.

★ ★ ★

WORD SQUARE

By correctly identifying the words to which clues are given below, you can make a word square, i.e, one which reads the same vertically and horizontally.

1. Adam's rib.
2. A drab color.
3. Fuses.
4. Ward off
5. What a bird always does at home.

SOLUTION: 1. woman; 2. olive (olive drab); 3. mixes; 4. avert; 5. nests.

★ ★ ★

HOW MANY?

A tourist went to an inn in an old village to spend seven days. He found he was without money. However, he had a valuable watchchain of seven gold links and the innkeeper agreed to accept one link a day as rent. How many times was it necessary for the tourist to cut the chain to pay off?

SOLUTION: It was necessary to cut it only once—the third link; this gave him three pieces (one link, two links and four links). The first day he paid one link. Second day he took this back and paid the two-link piece. Third day he paid one link. Fourth day he took back the two pieces and gave the four-link. Fifth day he gave one, etc.

★ ★ ★

THE COMB GAME

An ordinary comb having large, widely spaced teeth, can be the media of an amusing game. Make the comb stand upright, by resting the ends between pairs of books. Then take a dime, and try rolling it so that the coin runs between the teeth of the comb. With practice you can succeed in doing it repeatedly.

SUNDAY Magazine TIMES

SEPTEMBER 6, 1952

U.S. 'Discovers' Canada

(See story Page 2)

World's Eyes On Booming Canada

U.S. Newspapers, Magazines Lead In Admiration of 12-Year March Of Most-Envied Nation

Compiled by Tom Merriman

Without sounding a great fanfare Canadians have always known they possess the most richly endowed and desirable area of the North American continent.

Within the last few months the attention of the whole world, particularly the United States, has been focused on Canada's approximate 4,000,000 square miles, its great industrial development and potentialities, its stable government, sound financing, its wealth of mineral and farm resources, its great expanses of fertile agricultural land and the limitless harvest of the surrounding sea.

Purpose of this article is to show what the rest of the world is saying in admiration of Canada but, even in the wave of admiration for Canada that has suddenly swept the United States, there are a few striking facts that a Canadian can be pardoned for emphasizing.

Even in this sudden wave of commendation and enthusiasm many Americans still do not realize Canada with its 3,845,144 square miles is greater in size than the United States.

The United States can count its actual 3,022,387 square miles and add its possessions to bring the total to 3,619,623 square miles and still it lags behind.

If Canadians were more vociferous, people of the United States would have been surprised to hear that the legendary spaces of Texas of which so much is heard on the radio are dwarfed by Canadian standards.

Throw in Massachusettes and Virginia with the great Texas and you have an area nearly as big as British Columbia. The U.S. Pacific States of California, Washington and Oregon combine their areas and still fall behind that of the Canadian Pacific coast.

ALL IN ADMIRATION

From here on this article is confined to quotes from some of the top-ranking most widely-circulated magazines of the United States all of which have within the last few months devoted more space, and all in admiration of Canada, than in a century previous.

List among them, The Saturday Review, Time, Weekly Newsmagazine, Newsweek, Fortune, Collier's, Readers' Digest, Atlantic Monthly, New York Times and American Mercury. And that is not the complete list.

Some of the headlines, and in most cases on the front page of the magazines read: "Canada, the Business Man's Country," six articles in Fortune; "Canada's Clarence Decatur Howe, North of the Border, Wealth and Men to Work It," in Time, with a full-cover picture of the Canadian minister and a background of hands clasped in friendship across the border.

Saturday Review—and on the cover page again, "Report from Canada," "Canada and the World," "Canada: Boom Unlimited," "Two Accents, One Voice," "Our Mirror in Canadian Fears," "Footloose in Canada."

Colliers, and once again on the cover page, "Canada Today, a special report by John Lear."

Starting with Collier's—18 pages are devoted to Canada in the August 9 issue—that incidentally is a quarter of its total space, to John Lear's story. "The booming, resources-rich land to our north may hold the key to the world's future. And over it is the Soviet's shortest route to air attack on the U.S.," he says in his headline.

"CANADA'S HAVES, "U.S. HAVE-NOTS"

America's dwindling resources, compared with Canada's great areas of untouched resources, the effect on the whole continent of a Soviet attack, the possibility of the United States uniting with Canada and the growing dependency of the United States on Canada for its "have-nots" which Canada has, are subjects covered by the writers.

Rise of the Canadian dollar to par with the United States within a few weeks after the latter had been freed to establish its own value and its rise beyond the U.S. dollar after that, stimulated but did not spark the sudden wave of interest the United States has demonstrated in Canada. However here is part of Canada's story as it is enthusiastically told.

Collier's writer John Lear for instance starts his article by pointing out that Canada is the third largest piece of real estate on earth, exceeded only by Russia and China.

FOUR PERSONALITIES

One page headed "Canadian Leaders" and devoted to Governor General Vincent Massey, Prime Minister St. Laurent, Foreign Minister Lester Pearson and Trade and Commerce Minister Howe, says "The awakening giant, suddenly rid of its old inferiority complex has four personalities—each represented by a top politico.

"It may be logical for Canada to unite with the U.S. but Canadians just don't want to 'wed the brute' is the headline of another page.

A quotation from the writer on this subject, "Isn't it logical, then, for the United States to unite with Canada? It may be logical but it is not practical, for the simple reason that Canadians do not wish to be united. For them it is bad enough to live constantly in the shadow and under the influence of a neighbor too big to ever be ignored; wedding the brute would be stifling."

STRIKING POINTS

More striking points in the titles read: "Near the Arctic Circle, hardy Canadians mine pitchblende to make atomic weapons. . . ." "One Soviet platoon could knock out Canada's richest uranium development for years, but defenses are so alert it would be tough for an invader to get through. . . ." "Canada has 90 per cent of the world's supply of nickel, the most important ingredient in jet planes. . . ." "High grade iron ore in the United States is running out, but Canada has great deposits. . . ."

Including the greatest hydro-electric power development ever financed by private capital, Aluminum Company of Canada's $500 million project at Kitimat is part of B.C.'s share in Canada's great industrial boom.

"A 200,000,000-ton mountain of titanium, the magic metal that is stronger than steel with half its weight, increases Canada's mineral wealth. . . ." "A generation ago a statesman predicted that the 'Twentieth Century will be the century of Canada.' Half of it is gone but he could be right."

HOWE AS THE HERO

August issue of Fortune besides five other articles on Canada devotes four pages to Commerce Minister Howe, one a full-page color portrait, the others to a tribute to him as "the man who made Canada a business man's country."

Magnificent pictures, most of them in color illustrate the articles on Canada in Fortune. Under the head "Canada: Still Expanding" an article says: "Canada's progress during the past dozen years is one of the most economic marvels of the age. Thanks to an extraordinary high and well-distributed volume of investment, public and private, she has undergone an all-round development not matched even by that of the U.S."

Other pages are devoted to presenting a few spectacular but typical examples of the more than $20,000,000,000 worth of investment she has undertaken since the war.

This magazine joins other U.S. magazines in singling out Howe as the man who has inspired or aided most of this development.

Among colored pictures illustrating Canada's industrye are the Consolidated Mining and Smelting Co. of B.C., world's largest producer of zinc, lead, silver, now spending $60,000,000 on expansion and rehabilitation of its various plants; the world's largest aluminum plant near Kitimat, B.C., costing $195,000,000, scheduled for completion by 1954 with $400,000,000 more development scheduled.

"POWERFUL, PROSPEROUS, SELF-CONFIDENT"

Here are two particularly striking quotations from Fortune's article under the heading "The Boom That Made Canada:"

"What has not been sufficiently noticed about the great Canadian boom is that it has made Canada a nation. She is no longer a British dominion trying to act like a nation (she is no longer a dominion at all) but a powerful, prosperous, attractive, self-confident country that ranks sixth among the industrial producers of the world and probably exerts more influence than any other nation of her size in modern history. More than the U.S. is conscious of being American, Canada is now conscious of being Canadian."

"Canada's nationalism is not new. For 85 years now she has represented one of the world's major triumphs of politics over economics; not even Europe can boast a greater one."

Later the writer says the economic history of Canada is the story of a dogged, even heroic insistence of paying this high price for independence, for not being part of a North American market.

Stressing the impressiveness of the 12 years boom Fortune notes "While the Canadian population was increasing 21 per cent, from 11,600,000 to 14,000,000, investment in plant, equipment and housing was increased 153 per cent in real terms, gross national product was quadrupling in money and doubling in real terms, and average income, in real terms, was increasing about 50 per cent." The magazine adds:

(Continued on Page 3)

LONDON WITH THE LID OFF

Pirates in 'Pubs' Work Many Angles

Racketeers Grab Easy Money On Both Sides of the Bar

BY EX-DETECTIVE ROBT. FABIAN

My friend Caradoc has for 25 years been a police officer in the Welsh hills. He married a country girl, and they were both very good to me when I went up to Wales once with the Murder Bag.

Last month Caradoc retired. He'd had a good career, though a bit quiet. He was red-hot on sheep-stealing, drunks and speed offences committed by big trucks that thundered through the lonely Welsh mountain passes.

"I want to keep a pub in London," he told me in his lilting musical voice. "My wife has set her heart upon it, and we've saved nearly £800."

WARNED

"With £800 and your testimonials you can probably get tenancy in a London pub," I said, "but you should be warned, Caradoc."

He lifted his bushy, grey streaked eyebrows, and his countryman's eyes were as clear as a child's. "Warned, man? Warned about what?"

I took Caradoc and his wife to meet my friend Barney, who keeps a public house in the depths of Soho's jungle. There are not many fools among London's publicans. Most of them have a peeled eye for a sharp trick. But Barney is the prince of them all. He is quick as Buffalo Bill.

We walked into his pub just before 11 a.m. opening time. The barmaid had just taken off her hat and coat, and the cellar man was rinsing water through the pumps.

"Welcome to you, Mr. Fabian," said Barney affably. "You'll excuse me a minute, because this barmaid is new this morning and I shall have to put her right on a few matters."

TOUGH BARMAID

We had a look at the new barmaid. She was dark, pert, with vindictive little wrinkles around her painted mouth. She looked tough, young and sly. But she could smile nicely when she wanted to, and was obviously going to be popular with the customers, particularly after their third or fourth drink.

"Now, my dear," said Barney, "have you brought your cards, and your identity card? Left them at your last job, did you? Ah, well, we can get them tomorrow, can't we?" He threw a quick glance at me, and I knew what he meant. The girl obviously needed watching.

She combed her black hair, and put her handbag under the counter, still open, with the comb sticking out.

Barney picked up the handbag and placed it on the second shelf up in front of the bar mirror. To reach it now, the barmaid would need to stretch to her full height.

TO AVOID CONFUSION

"And if you'll just empty all your cash from your pockets into it, my dear," said Barney, "as is the rule of all well-conducted public-houses in this city, we shall expect no confusion between my petty cash and your bus money when we come to checking-up time, shall we?"

The girl pouted and gave him an old-fashioned look. But Barney was within his rights, and she knew it.

To the cellarman, Barney called: "When you've put a barrel on and pulled a glass that's fit to drink yourself, Sam, then drink it and good health to you. But don't pull your tests into that big white jug there's a good boy—or it might get sold by mistake while you're helping the barmaid in the rush hour!"

"You'll find your staff are fairly easy if you keep a bit of an eye on 'em," he said. "It's some of the casual bar staff that has to be watched a bit." He lowered his voice. "That girl, for instance—she's a 'floater'—never keeps a job more than a few days. Some like her are honest, and some just scheme to fiddle £20 to £30 in four or five days' work, then take a week's pay for notice when you begin to suspect something—and off to the next job!"

"Are there a lot of them, man?" said Caradoc.

Barney shrugged. "Well, you have to remember that each time a 'floater' moves on, she leaves a vacancy behind her, for another 'floater' to fill.

SHORT-CHANGED

"Still," he said, "if you make sure she has no money in her pockets when she goes behind the bar, and that her purse is well in sight all the time, then all you have to do is to see the dirty water is drained from the sink before you check the night's taking—it's wonderful how often a few half-crowns gets dropped 'by accident' into the sink water, and even stuck under the counter with chewing gum.

"And often," added Barney, "there's a £1 note stuck under the soap, or inside the barmaid's cigarette packet—or in a packet she sells across the counter to a friend, or tucked in her shoe, or rolled up under her hair-slide, or hid behind the radiator pipe for a crony to pick up, or left inside an empty match box in the toilet."

Barney gave a wry smile. "And if you pour a quart bottle smartly, with a nice lively 'top' on it, sir—you can easy get five half-pint glasses full. That doesn't make arithmetic, but it makes a profit.

"If you wedge a shilling into the bottom of the measuring-tot, then one whisky, gin and rum out of every six sold, belongs to the barmaid.

"It's never difficult to short change a customer when he's had a drink or two—give him change for 10 bob instead of £1 or bang the coins down hard on the counter while he's talking hard, and flick a couple of bob away from the heap.

"Of course," said Barney, "if the landlord's in it, too, he'll fix a bit of celluloid into the 'optic pouring measure' on all the spirit bottles, and save himself one bottle in every 12 sold.

"As for checking the cash register," said Barney, "excuse me a minute!" He sauntered to the bar, where the new barmaid was serving a large port-and-brandy to a gentleman with a headache. She had tossed the barcloth carelessly across the cash register while she left her hands free to ring up the amount.

SHE BLUSHED

Barney quietly removed the cloth. "If you do that, dear," he said steadily, "the customer can't see how much you ring up, because the cloth is obscuring the cash register — and it's just as well in this case, dear, because it only shows 6d instead of 5s 6d. I expect that 5s key didn't hit properly, dear." The girl blushed.

"Mind you," said Barney, "the things that a thieving cellarman can do to you shouldn't happen to Stalin! In a big pub, with five or six barmaids and a day's turnover of £200, every two-gallon bucket of water's worth two or three quid to a cellarman with a pal upstairs. Then there's the customers themselves . . ."

"The customers?" Caradoc swallowed with difficulty.

"Heavens, yes," said Barney, "some of the customers do as much fiddling as ever gets done behind the bar, believe me!

"There are commercial travelers who pull out wallets stuffed with credentials and want cheques cashed, and leave their cars in your garage as security until next day when the banks open. Next day the police turn up, looking for stolen car number so-and-so, and it's in your blinkin' garage!"

DUD CHEQUES

He sipped his cup of tea. "It isn't just cashing dud cheques," he said, "which nobody but a proper mug would do. But when a customer complains he gave a £1 note and has change for 10s, and pulls out four or five quid fresh from the bank, to prove the last quid in the till has a matching serial number, what can you do? You know he must have an accomplice who slipped the quid in the round before, but if they both pretend they're strangers, where are you?"

"Stung," I said, and Barney nodded. "Stung is right, Mr. Fabian. You'll get chaps who'll order a pint of beer, gulp more than half of it, then say indignantly that the stuff's got grease floating on it. Of course it has — an' them with a halibut liver oil capsule in their teeth, and they nip as they splutter a bit of beer back into the tankard!

"Yes, it can be lively game, the publican's trade in London. I'm not saying it's worse nor better than in the provinces, but when I retire, I shall take a little public house somewhere among the Welsh mountains, where the trade's mostly beer, and you can draw it yourself, and have one with the boys, and join in the singing on Saturday nights!"

"That mightn't be a bad idea, man," said Caradoc, and scratched his chin thoughtfully. . . .

NATURE TALKS *ROBERT CONNELL*

Beauty of Field and Hedge

Within the last few days we have had a remarkable diversity of weather—hot days followed by windy chilly ones, and then at last a wonderful fall of rain.

Connell

It has been a remarkable summer for growth—evidence of it is seen in the lush green grasses and other vegetation of the vacant lots, to say nothing of the weeds that invade the garden and put the keeper on his mettle.

Even the stumps of old deciduous trees cut down years ago and which still exhibit annually an unpretentious crown of leafage have this year put on an unusually brave show as if rejuvenation had really set in.

It seems strange to look out of one's window and see the rich green of the oaks suddenly pale as a mist rolls in and blots out all but the nearest objects. And yet this is just what we need to bring out the full beauty of field and hedge and remnants of the ancient woodlands.

The birds have been thoroughly enjoying themselves amid all this superabundance of summer moisture as if in a rarified bird-bath.

* * *

There could scarcely be any prettier sight than that of the little bright yellow warblers, or "wild canaries" as the children call them, as they dart in an out among the heavy foliage.

Flycatchers are more rarely seen, flying out from the tip of a branch to capture a passing insect.

The Bewick wren, once a very familiar visitor in the garden, has once or twice been seen, but no longer delights us with a song at our back porch.

A chickadee gave us a surprise visit the other day—usually these little birds are not seen in the garden after the winter is over when they betake themselves to their favorite fir forest.

* * *

On sunny days the butterflies are welcome visitors. They suggest living flowers as they flit from plant to plant. Not of course that they rival the flowers in variety of color or form, but there is something of the same ethereal delicacy about them, enhanced in the insect by its power of rapid purposeful movement.

* * *

Alphonse Karr, a French writer of the last century, has a happy thought in one of his books when he suggests that butterflies and moths are the real proprietors of the flowers they visit.

There is something of confirmation of this fancy in the cluster of tansy I have in the garden. As the bright yellow aromatic flowers expand the whole garden expanse a flock of those quaint little brown and yellow butterflies known as "skippers" from their odd flight takes possession.

These are the daylight possessors, but at night the earwigs invade the tansy flower heads.

YOUNG IDEAS

In a parked car a boy about eight was wildly twisting the steering wheel and uttering motorlike sounds. I watched him awhile, then leaned over and said: "Hey, bud, you better stick your arm out when you go around a curve or you'll get a ticket."

He regarded me scornfully. "Look, bub," he said, "you stick your arm out of a space ship and you'll have it ripped off."—The Reader's Digest.

In some villages of Cavite in the Philippines when someone is robbed and the suspects are living in the same house with him, he usually forces the suspects to chew raw rice. The one who spits the most sticky saliva is considered the thief on the assumption that because he is guilty he is excited and chews faster.

SPORT 25 YEARS AGO

By DENNY BOYD

Stan Jackson Set Cycling Record at Athletic Park

Twenty-five years ago this week, it was the younger fry who were making the headlines in local sport circles.

The biggest splash, which was felt all over Canada, was caused by Stan "Stonewall" Jackson who became known as the fastest thing on wheels over five miles in Canada.

Boyd

Stan did not come by this title easily — he had to battle with proven veterans in the annual bike races at Athletic Park and he had not only disposed of some of the best in B.C., established a new provincial record, but shattered the Canadian mark in one stunning performance.

Favorites to win the 1927 Victoria Cycling Club's meet were Bill Peden, who was then the dean of local bike racing, and a crack racer from Vancouver, Jim Davies. Jackson was just another youngster who was getting his chance among big-time competition.

The starting gun sent the field out closely packed in the start of the five-mile grind. For 12 laps the two favorites, Peden and Davies, were riding hub to hub and strangely enough, the comparatively unkown youngster was keeping pace with them.

ESTABLISHED LEAD

If the spectators were surprised at Jackson keeping up with the "old pros," they were positively amazed when, after 12 laps, Jackson suddenly spurted away from the other two with a strong reserve that soon gave him a half-lap lead over Peden.

Jackson refused to give back an inch of the lead he established and finished one-eighth of a mile ahead.

When the official stop watches had been consulted, it was found that Jackson's time was 12 minutes, 21 3-5 seconds, smashing the former B.C. record of 14 minutes, 5 3-5 seconds.

ART STOTT
. . . diving champion.

A further check in the record books revealed the stunning information that Jackson's time was 50 seconds better than the mark that had been set in Toronto in the Canadian championships—Jackson was the unofficial record holder of Canada.

Marjorie Todd Was 13-Year-Old Golf Sensation, Art Stott Won B.C. Diving Title

MARJORIE TODD

★ ★ ★

Another youngster who made her elders sit up and take notice was Marjorie Todd, who at the age of 13 could usually be found struggling bravely with a full-sized set of golf clubs.

Playing at Victoria Golf Club with Alan Taylor, son of club pro, Phil Taylor, young Miss Todd achieved a feat that many golfers strive for unsuccessfully over an entire life span.

The 13th hole at Victoria Golf Club held no superstitious fears for Marjorie—she took her driver, swung with every ounce of strength in her 13-year-old body and sent the ball dead to the pin, 174 yards away. The ball hit the green, rolled into the cup, and records later showed that she was the youngest golfer in the continent to ever score a hole-in-one.

CRICKET CHAMPIONS

A pair of young cricket players, Reggie Wenman and Eden Quainton, sent the Vancouver Cricket Club back to the mainland with their tails between their legs after an intercity match here.

The youngsters formed a second wicket partnership and between them, batted up a total of 215 runs —Wenman with 139 and Quainton with 76. The entire Victoria team batted 249 and dismissed the Vancouver batsmen for a paltry 90 runs to complete a near rout.

★ ★ ★

Local acquatic stars captured four out of seven B.C. championships in a swimming and diving meet held at Crystal Gardens. Tommy Wellburn and Audrey Griffin successfully defended their 50-yards freestyle championships to to give Victoria the first two wins.

Wellburn then swam the last lap in the men's 200-yard relay and won the lap by a hairs-breadth to supply B.C. title number three.

B.C.'s TOP DIVER

Art Stott, now associate editor of the Victoria Daily Times, surprised no one when he won the fancy diving championship as he was known as the top diver in the province in those days. Stott's agile and artistic jackknives and somersaults enthralled the audience who received an added thrill when Victoria's Joe Ross placed second behind Stott.

Jack Matson won the city golf championship, defeating the more experienced Frank Thomas 4 and 3 in the final at Uplands Golf Club. In the semi-final, Matson equalled the course record when he fired a blistering 70 to defeat Ed McQuade.

★★ Cochrane's Barbs ★★

Civilization brought about the last war and 'tis said that another all-out war will end civilization. It sounds like a vicious circle.

★ ★ ★

"Take Care of Your Teeth"—advertisement. Yeah—brush 'em every day and don't get fresh with men who can lick you.

★ ★ ★

The ancient Romans built 48,000 miles of roads. Maybe that's where that old gag about the chicken came from.

One reason some waiters make a lot of money: The palms in the classy restaurants.

★ ★ ★

A man has to go through the asset test before the modern girl will marry him.

★ ★ ★

We have no sympathy for the political machine that gets stuck in the mud it slings.

★ ★ ★

One simple way to keep your eyes shut is not to be able to keep your mouth shut.

The Umpire

By BEANS REARDON
24 Years in National League

Q—Who was George Watkins and what big league team did he play for?

A—Watkins broke in with the Cardinals as a first-baseman and outfielder in 1930, batted a sensational .373 as a rookie. Great things were predicted for the Texas slugger, but with the exception of the 1932 campaign, when he hit .312, he never topped .300 again. Watkins played with the Giants in 1934, the Phils in 1935, and completed his major league run dividing the 1936 season between the Phils and Dodgers.

Q—How many umpires worked a big league game back at the turn of the century?

A—Only one. A second umpire was added in the early 1900's. Thirty years later a third arbiter was in vogue. Today it is taken for granted that four umpires will work at all important games, six in a World Series.

Q—When did the late Lou Gehrig start his famous record streak of most consecutive games played in the majors?

A—The great Yankee first baseman's streak began on June 1, 1925, and stopped May 2, 1939. He played 2,130 games without a break.

TIME OUT!

"Frank loves baseball, but he seldom gets to see a whole game!"

Irrigation Doubles Dairy Farm Yield

By C. V. FAULKNOR

For a long time the sign on the old Koksilah Road bothered me.

HANDEN FARM
H. STANDEN

Now here, I used to reason as I drove by, is a case of misprint, or mis-paint, whatever a sign painter's errors are called.

Obviously it must be Handen Farm owned by a Mr. Handen, or Standen Farm owned by a Mr. Standen. I worried about the thing to such an extent I began to really look like the picture that sometimes appears with these articles.

Faulknor

Finally I could stand it no longer. That night I dropped in at the farm, determined to settle the issue once and for all. Harry Standen cleared up the mystery in a couple of seconds, in fact there was really no mystery to it at all.

As breeders of registered Jersey cattle, the Standens had to have a herd name. Furthermore, the name had to be original and approved by the Canadian government. Like a trademark, once a herd name is accepted, no one else can use it. After a good deal of head scratching, they came up with a combination of Standen and Mrs. Standen's maiden name, Hancock. The result was Handen, and the farm became Handen Farm. After a bit of a visit I returned home, much relieved, to enjoy my first sound sleep in months.

DIDN'T INTEND TO FARM

Harry Standen was born in Cambridge, England, and came to Victoria in December, 1927. A few years later he met Pearl Hancock and in 1936 they were married in Christ Church Cathedral. Things were pretty slack at that time so the Standens bought a few acres out on Blenkinsop Road so they could have a vegetable garden and cow to help with living expenses.

Vegetable Garden and Cow Led Standens to Develop Herd Of Jerseys at Cowichan

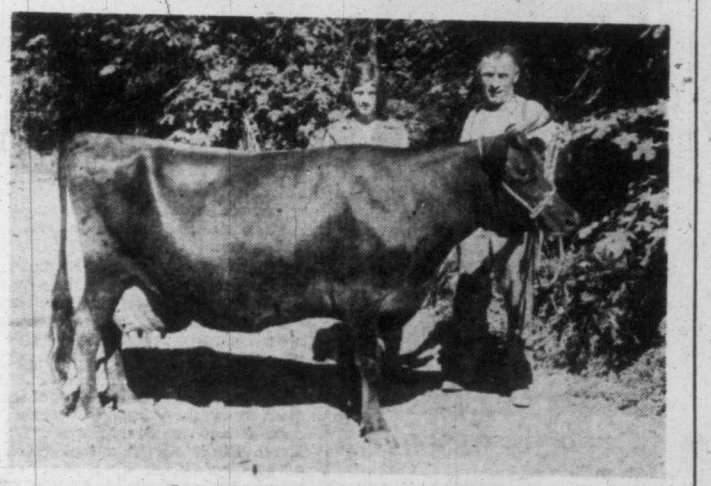

Jerseys are popular at Cowichan.

"We didn't intend to start a farm," Harry said, "but that first cow was the foundation of our Jersey herd."

In June, 1949, the Standens sold their Saanich place and moved up along the Koksilah River, about a mile north of Cowichan Station. Not because they didn't like Saanich, but the district was growing so fast it was becoming increasingly hard to find pasture land for their expanding herd.

"If we could take this farm and the Koksilah River with us, we'd move back there tomorrow," Standen assured me.

WATER FROM RIVER

Irrigation is on the increase in the Cowichan district. At Handen Farm a 10 h.p. electric motor brings up water from the river and distributes it over the 100 acres of hay and pasture land by portable steel pipe.

"We've doubled our yields since we started to irrigate," Harry told me.

The Handen herd numbers about 60 Jerseys all told; between 30 and 35 of these are milk cows and the remainder young stock. Herd sire, "Handen Farm Madame's Eli," was junior champion, and one cow, "Laurium Cid's Cicely," was grand champion at Duncan and Saanichton fairs last year. In all, the herd took 10 silver trophies.

ORGANIZED CALF CLUB

All the Standens take an active interest in farm life. About three years ago Mrs. Standen was instrumental in organizing the Cowichan Jersey Calf Club, which now numbers about a dozen members. Both Standen girls, Joan 14, and Susan 11, are club devotees.

"Girls generally take more interest in calf club work than boys," I was told.

And why shouldn't they? When it comes to showing their calves, girls generally have the fellows skinned a mile.

World's Eyes On Canada

(Continued From Page 2)

"Even the United States has not done so well."

DOLLAR, SYMBOL OF STRENGTH

Time starts its article on Canada with a striking quotation from Winston Churchill's speech in Ottawa in January of this year. "Upon the whole surface of the globe, there is no more spacious and splendid domain than Canada open to the activity and genius of free men."

Striking quotations from the article are: "The robustious Canadian dollar was a symbol of Canada's growing strength, and the diploma of her industrial coming-of-age.

Noting that in 12 years Canada has undergone the most impressive industrial development of any nation in the world, Time quotes a Wall Street opinion of Canada as "the biggest business story of this decade."

As in many of the U.S. stories, Hon. C. D. Howe, described by Time as "The Minister for Everything" is the hero of the piece.

"Canada's growing industrial muscle has expanded her world influence to an extent never before achieved by a country of 14,000,000 inhabitants," Time says in one part of its story headed "The Indispensable Ally." "The spirit of growing confidence, both at home and abroad, has helped attract an ample supply of fresh capital to keep the boom going."

Dollmaker Can't Keep Pace With Orders

By RAY SIDAWAY

At 83 years of age Mrs. I. Roger, 2755 Scott St., is continuing as a successful small business a hobby that she first commercialized during the depression.

Like thousands of others in the "hungry 30's" the family felt the financial pinch when all at one time were out of work. To meet the situation Mrs. Roger sold some of her dolls at St. Joseph's Hospital bazaar and was delighted to receive $25 each for them.

Since then she has sold and given away hundreds of her toys. Every one of her 23 grandchildren and 14 great grandchildren have one. Although she has never seen some of her grandchildren, as soon as they enter the house and see her dolls, they seem right at home.

TOURISTS LIKE THEM

Her dolls make a great hit with the U.S. tourists, especially the mounties and penguins.

The dolls stand about 14 inches high and it takes three ounces of wool to make one.

To make these dolls, she first knits the profile and then stuffs it with wool.

"Stuffing them with wool makes them firm so they will never become lumpy or stringy," she stated.

ORDER FOR HAWAII

At present Mrs. Roger is preparing to send a number of dolls to a niece in Hawaii, who acts as an agent for her.

It was her niece who first suggested selling them in Hawaii, as she had received three as a present and her friends would not let her alone until they had dolls just like them. Mrs. Roger said they were willing to pay almost any price for them.

"It would be useless to open up a shop to sell them because they sell so quickly as it is, and besides, it takes me from 25 to 30 hours to make one, so I could never keep up with the demand," she pointed out.

Making dolls that tourists are eager to buy as souvenirs has turned a hobby into a profitable business for 83-year-old Scotch-born Mrs. I. Rogers of Victoria.

She first displayed her dolls at the old Willows exhibition and won first prize for her entries. Recently, she exhibited her work at the Hobby Show at the B.C. Products Fair but was not eligible for prizes because it was a youth affair, however, she received a green ribbon award.

She has been invited to compete at the International Hobby Show in conjunction with the P.N.E. in Vancouver, but had to turn it down because her dolls will be going to Hawaii.

MOUNTIES, SOLDIERS, ANIMALS

Her works include such dolls as penguins, Mounties, kangaroos, Grenadier Guards, Santa Claus, dogs, elephants, and gollywogs. There is a law stating that no uniform can be copied exactly so Mrs. Roger changes some part of the uniform slightly. For example, she makes the Mountie's hats grey instead of brown.

Mrs. Roger came to Victoria 43 years ago from Edinburgh.

This little lady of 83 years, and who looks about 60 has been crippled by arthritis for some time now and knitting is the only way to keep her mind off her troubles.

Whether her grandchildren will carry on the fine hobby, only time will tell, but Victoria will long remember Mrs. Roger for her little woolen dolls.

Mountainous Switzerland, touching no sea, has no navy and no admirals. It has a fast-growing fleet of ocean vessels, however, operating from ports of other countries. The Swiss merchant marine has 27 ships ranging from 440 to 14,500 tons, with nine more to be added by mid-1953.

Books and Authors

One of the biggest fiction titles for fall will be John Steinbeck's new novel, "East of Eden," coming from Macmillan next month.

About a quarter of a million words, it is the longest book he has written; it is also, his publishers are convinced, his biggest in every way—both artistically and in sales potential—since he produced "The Grapes of Wrath," in 1939.

"East of Eden" has been brewing in Steinbeck's mind and notebooks during the last 10 years. Much of the story takes place in his native Salinas Valley in California, and in preparation for the writing of it he spent considerable time there looking up old records and digging through local newspaper files.

Having completed the final revisions last March, the novelist and his wife left on a tramp freighter for an indefinite trip abroad.

To date, only a few people outside of the publisher's office have had a chance to read the manuscript or proofs. Essentially it follows the fortunes of one family, the Trasks—but against a background as richly varied in subsidiary characters and sub-plots as the broad canvas of its setting would suggest.

* * *

A few years ago two gentlemen, E. W. Tattersall and R. G. Burnett collaborated on a charming pictorial volume, with fine accompanying texts, on London, and its efforts to keep itself alive. The result met with unanimous approval which, presumably, has encouraged them to produce an even finer treat, "Oxford and Cambridge in Pictures." Every one of the nearly 90 photographs bears a short explanatory text — each a complement to the other.

Among the most beautiful streets in Europe is "The High," dear to all Oxford men. Mr. Tattersall's photographs of this famous scene includes the spire of St. Mary-the-Virgin and Wordsworth recalled the "Spires whose silent fingers point to Heaven."

* * *

Some of the stability of English politics can no doubt be accredited to the contribution of so many of her great families.

Generations of young men have been trained to the service of the state, and every century has seen some young Stanley or Cecil, to mention but two of the greater families, make a lasting contribution to his country.

John Beaufort, 1st Earl of Somerset, was born in 1373, one of the earliest families, whose name is still prominent today.

By 1914 all but one of the crowned heads of Europe was descended from this first earl! This great family, whose influence has been felt not only in England, but throughout Europe, is the subject of a brief volume, "The Somerset Sequence," written by a member of the family, Horatio Durant. Termed "a social document of great importance" by Sir Osbert Sitwell in his introduction, this volume is of interest to more than the series student of history. Mr. "average reader" will enjoy it, too.

BEST SELLERS

(Compiled by Publishers' Weekly)

FICTION

"The Caine Mutiny," Herman Wouk.

"My Cousin Rachel," Daphne du Maurier.

"The Gown of Glory," Agnes Sligh Turnbull.

"The Hidden Flower," Pearl S. Buck.

"The Houses in Between," Howard Spring.

Writing Sitwells Produce Volumes of Poems, Essays

"Wrack at Tidesend", by Sir Osbert Sitwell, Macmillans.

Publication of a book by any one of the three Sitwells, Osbert, Sacheverell or Edith, is a literary event of more than passing interest. Publication by two at once is unusual.

SIR OSBERT SITWELL

Since Chaucer initiated the art of "Poetic Portraiture," few, if any, have been able to meet his standard.

Sir Osbert, in his second volume of portrait poems, entitled "Wrack at Tidesend," shows that he has lost none of his talent for creating impressions of character.

While the characters are fictitious, Sir Osbert's 80 poems centre about the life of a town, a watering-place, and the people it describes "are essentially those belonging to a health resort, and who might in the later periods of the Roman Empire, have spent their days in attending the Bath."

* * *

"Cupid and the Jacaranda," by Sacheverell Sitwell, Macmillans.

"The career of a writer of my sort (I am neither novelist nor playwright)", confesses Sacheverell Sitwell, in his "Cupid and the Jacaranda," "could be called a perpetual exploration of the rose-hung island."

This delightful volume of essays on a wide variety of topics exhibits Sacheverell's amazing versatility with a pen.

Architecture, art, music, theatre and sculpture are all accorded appropriate recognition in what is really the fifth in a series of books which have drawn favorable comment wherever fine writing is taken seriously.

Difficult it may be to unravel fact from fancy, the volume is a pleasant complement to the famous "Left Hand, Right Hand" autobiography of brother Osbert by a man who figures he has spent one-fifth of life (minus childhood) at the writing desk.

We learn, too, for the first time of an unsuccessful plot to have issued a new edition of Rabelais, illustrated by Picasso!

Newsman Assembles Facts On Atomic Bomb Traitors

"The Traitors," by Alan Moorehead, Scribner's.

Here are the stories of three men whose names the western world will not soon forget—Klaus Fuchs and Allan Nunn May, who played the greatest known part in delivering the atomic bomb to the Russians, and Bruno Pontecorvo, the mystery man of nuclear physics.

Thousands of words have been written about what Fuchs and May did. Nobody who is willing to talk knows what Pontecorvo did—except that he abruptly interrupted an Italian vacation in 1950 to fly with his family to Helsinki. Nothing has been heard of the five Pontecorvos since the summer day when they landed in the Finnish capital, although it is assumed that they fled across the border into Russia.

Moorehead, a well-known British newspaperman, has sifted all the available facts about these brilliant scientists and has talked with officials and with their friends in an attempt to find some "common denominator" of treason.

It is not an easy task, for the three men have very little in common. Fuchs and Pontecorvo were refugees—from different countries—while May was a native Briton; Pontecorvo was a Jew, Fuchs and May, Christians; May and Fuchs were sober, retiring bachelors, but Pontecorvo—though married—was a gay blade.

Moorehead offers no conclusions beyond a not-too-successful attempt to justify the sloppy Anglo-American security measures that made the crimes of Fuchs and May possible. . . .

* * *

"Bread From Heaven," by Henrietta Buckmaster (Random House).

The coming of two young refugees into a small New England village didn't appear like much of an event at the time, but before long their efforts to find their proper niche in strange new surroundings caused the villagers to examine their own heretofore secure places and find them wanting. A wistfully probing story of personal loneliness and questing . . .

LIBRARY LEADERS

T. Eaton Co.

"The Salt Box," Jan Hilliard.

"I Saw No Sun," J. Delves Broughton.

"The Singing Sky," by Stewart Hunter.

Diggon-Hibben

"Carlone Cherie," Cecil S. T. Laurent.

"The Country of White Clover," H. E. Bates.

"The Man Who Used Perfume," Sydney Horler.

The Marionette

"Keepsake, Ann Ritner.

"The Silver Chalice," Thomas Costain.

"The Country of White Clover," H. E. Bates.

Hopes and Trials Of Crusaders Told In Gripping Story

"Men Like Shadows" by Dorothy Charques, John Murray, London.

The story of King Richard Coeur de Lion's Holy War, the Third Crusade, was a story of great hopes and equally great disappointments, and consequently the men who took part in it and the women who awaited their return in England were full of the most high-hearted aspirations and equally bitter-hearted disappointments.

They set out in the pride of an English April morning to capture the Holy City of Jerusalem from the infidel, but amid the hazards and long delays of the campaign, and the violence of the assassins, they did not find what they sought, but each, in the end, his own measure of fulfilment, his own peace.

Dorothy Charques, in "Men Like Shadows," has recreated these remote heroisms with a remarkable and moving sense of the motives of deepest human character.

Combines Stories Of Fiction Scientist

Professor George Challenger stands in the front rank of the immortal characters created by Sir Arthur Conan Doyle. Few readers now bother to doubt his sometime existence, and it is on record that one American university actually sent an expedition to follow up his discovery of "The Lost World."

Conan Doyle's Challenger Stories are based solidly on scientific facts, not possibilities; his imagination has the grip and persuasiveness of the master story-teller; and he never forgets the necessity for a strong logical story nor for a full-scale characterisation.

This volume contains all the exploits of the bluff, boisterous and fearless scientist, the humors of his constant acrimonious bickering with Professor Summerlee, and the hair-raising dangers and horrors that probably reach their climax in the unforgettable "When the Earth Screamed." The complete Professor Challenger Stories have just been published by John Murray.

A new Canadian Book

"MIKE FOR MARION"

by JUNE DENNIS

(A Canadian Commentator)

THE MARIONETTE

1019 Douglas St.

EATON'S

To Obtain

ANY BOOK

Mentioned On This Page

Phone Empire 4141 Or Call at

EATON'S—Book Department, Main Floor

CABBAGES AND KINGS

Peter Eliot

Famous Historian Was Master of Sharp Retort

Edward Gibbon, discussing Roman literature and learning in the age of the Antonines, remarked that "a crowd of critics, of compilers, of commentators, darkened the face of learning." Recalling this sentence, Editor Dero Saunders must have winced as he worked on the laborious task of making Gibbon's celebrated masterpiece, "The Decline and Fall of the Roman Empire," into a one-volume member of the Viking Portable Library. Surely if Gibbon could see this small volume his respect for editors would be increased. Saunders' work serves merely to whet the appetite.

* * *

Anecdotes of the famous historian are hard to come by, a surprising feature for one who rubbed shoulders with Charles James Fox, Sheridan, Burke, Dr. Johnson, Pitt, and who had fallen in love with a young lady who was to become the great Madame Necker, mother of Madame de Stael. Indeed, this want of good stories is phenomenal when one considers that Boswell hated Gibbon.

* * *

Gibbon's Popularity is attested by one story told of Richard Brinsley Sheridan. Sheridan is reported to have said, during his famous attack on Warren Hasting's administration of India, "nothing equal in criminality was to be traced in ancient or modern history, in the correct periods of Tacitus or the luminous page of Gibbon". Sheridan later maintained that he said "voluminous" and (with an anticipation of politicians who came later) that he had been misquoted! But the fact remains that he mentioned Gibbon during the historian's lifetime and only a few years after the last volume rolled off the press.

* * *

Standing only five feet, Gibbon was extremely corpulent even by 18th century standards, and a friend gave a vivid description of an evening spent in conversation: "His mouth, mellifluous as Plato's, was a round hole, nearly in the centre of his visage." Like another ungainly literary man of the 18th century, Alexander Pope, Gibbon was master of the sharp retort. Both he and a French physician were interested in Lady Elizabeth Foster, a beauty if there ever was one.

"When Lady Elizabeth is sick of your foolish chatter," remarked the physician, "I will cure her."

"When Lady Elizabeth is dead from your prescription," retorted Gibbon, "I will immortalize her."

* * *

One of the distressing features of modern dictionaries is their dead seriousness. There was a day when lexicographers (to give the compilers of dictionaries their proper name) were not unwilling to add spice to their definitions. Noah Webster himself was not entirely innocent on this score. The art of giving a comic definition to a word has been traced back (like everything else) to the Greeks. One of them, Anarcharsis, defined a market place as "a space marked out for the purposes of cheating." An early modern wit, Do-piazah, described a widow as "a woman who always praises her husband."

* * *

Dr. Johnson himself would have been pleased with Evan Esar's recent work, "Esar's Comic Dictionary" (published by Horizon Press). Although collecting definitions has become a cult in North America, Esar has exercised a commendable discretion in his choice. Here are a few samples:

Administrator: A man who, because he minds his own business, is asked to mind the business of others.

Anti-Semitism: The Gentile art of making enemies.

Antony and Cleopatra: Two ancient sports that no longer exist.

Beauty contest: The only jury that all men are glad to serve on.

Bigamy: A crime whose extreme penalty is two mothers-in-law.

Communist: A good Marxman.

Common sense: The quality conspicuously lacking in those who differ from us in politics.

Dandruff: Small, whitish scales trying to get ahead.

Gold-digger: A human gimme pig. One who has the gift of grab. A woman who falls in love at purse-sight. She's only a woman after all. One who uses the males to defraud.

Gourmet: A man who first gets opulent, then corpulent.

Great Dane: The only dog that can have the house broken before he is.

Heaven for Slot Machine Addicts

There's a gambler's paradise in the heart of Hollywood—60 slot machines all in a row, and set to give the best payoffs you ever heard of.

The $1 machine spews out a $150 jackpot every third time someone gets up the strength to pull the lever.

Supervising the layout is an agent of the California attorney general's office, who doesn't even lift a hand to arrest the operators.

The philanthropic one-armed bandits were imported from Las Vegas, Nev., for a gambling casino sequence in "Sky Full of Moon," a new M-G-M story set in the Nevada city. Frank Clark, of the state attorney general's office, imported the machines personally on a chartered bus and sits on the movie set all day to see that everything follows the script.

DOCTORED UP

Walter Brown of the studio prop shop is the man responsible for the fantastic payoffs. With gadgets, wire, springs, pieces of sheet metal, wax and levers he doctored the machines to pay off at the proper times.

For instance, Carleton Carpenter, playing a cowboy trying to win a stake so he can enter the Las Vegas rodeo, wins the $150 jackpot on the dollar machine twice. According to the table of probability that normally governs such things, he would have to stay at the machine for one day, four hours and 20 minutes to do such a thing.

It took director Norman Foster only 43 minutes to shoot the two scenes, with most of the time being used up in rehearsals and lighting.

There's one machine on the set that would drive any gambling addict crazy. It never pays off. Robert Burton, who lends comedy relief to the casino scene, feeds it quarters by the pocketful.

DONNA CORCORAN wears this cunning coral pink cotton dress with its raspberry bodice and skirt inserts for her role in M-G-M's "Young Man With Ideas."

★ WHAT'S RIGHT? ★

You arrive at a large party and do not know the name of the person at the head of the receiving line.

WRONG: Greet the person, but don't introduce yourself.

RIGHT: Introduce yourself, so that the head of the receiving line can introduce you to the person next in line.

* * *

You do another person a favor.

WRONG: Let him know how much trouble you went to in order to do it.

RIGHT: When you do another a favor, make it seem as though it were no trouble at all.

* * *

You run into a friend who has been ill and who really looks very bad.

WRONG: Say with false cheerfulness: "You're certainly looking well."

RIGHT: Don't bring up the subject of how the person looks. Talk of something else. Otherwise, he will probably perceive that you are shocked by his appearance and just trying to make him feel better.

You arrange for a store to mail an insured gift to a friend and, since the gift is breakable, you are a little worried about its safe arrival.

WRONG: Just hope for the best.

RIGHT: Drop the friend a note, saying that the gift is insured and to be sure to let you know if it does not arrive in good condition.

* * *

You arrive late for a church service and as you enter the door a prayer is being said.

WRONG: Walk down the aisle and find a place to sit.

RIGHT: Stand quietly at the back of the church until the prayer is finished.

* * *

Just after acknowledging an introduction, it dawns on you that you have met the person before.

WRONG: Feel it is too late to show that you remember having met the person.

RIGHT: Say something like: "I believe we met at the Carter's."

* * *

You receive a formal invitation.

WRONG: Telephone your answer or write an informal note to the hostess.

RIGHT: Answer the invitation in the third person, phrasing the answer in the way the invitation was worded.

HOUSEHOLD HINTS

Anyone who has ever tried to pry hardened paraffin from the top of a jelly glass will appreciate this tip. Before pouring the paraffin over freshly-made jelly, place a piece of ordinary string across the top of the glass or jar. With the two dangling ends, the paraffin can be easily removed when it's time to serve the sweet.

* * *

Lightweight plastic bamboo handbags are simple to keep clean. All you have to do is to apply a soapy cloth—and such hot weather trademarks as sticky fingers and grass stains will vanish immediately.

* * *

The showing of nail heads through a thin coat of plaster is not caused by an accumulation of dust on the nails, but rather to rust forming on the nail heads. Touching up these spots with shellac will prevent the formation of such rust, and keep the nail heads concealed.

To launder a small cotton rug at home, try this routine. First remove loose dust and grit by vacuuming or shaking the rug, then set it to soak for 10 to 15 minutes in a basin of warm soapsuds. This preliminary soaking will make it easier for your machine to do a thorough cleaning job.

After removing it from your washer, spin-dry it, or run it through a wringer, taking care to feed it into the wringer straight and evenly. The next step is drying. This should be done in the shade, with the rug tossed over two lines, not one. When it's almost dry, brush up the nap, or shake it until it's fluffy.

* * *

If your vacation is to last three weeks or longer, electrical equipment experts advise against leaving your refrigerator running. It will fare better while you're away if you turn it off, remove all food, clean it thoroughly. Leave the door open while you're gone to keep it well aired.

Janice Rule, who makes her screen debut at M-G-M in "Holiday for Sinners" has a come-hither smile to go with the old-fashioned hair-do.

Gruber Conducts

Offers Advice on Classical Records

Today's subject will be chiefly of interest to record collectors. Though I have never been one myself, I have nevertheless become familiar with most of the available recordings of the standard classical orchestral literature.

The last few years have seen a vast improvement in recording technique, and the fidelity of sound is close to life-like on many of the recent "long-playing" discs, both domestic and European.

The recent influx of European recordings enables us also to form a picture of the present quality of European orchestras, and wherein they differ in their style of playing from the orchestras on this continent—especially of the classical literature. With the English orchestral sound we have a longer acquaintance, as many discs of the London Philharmonic, London Symphony, B.B.C. Symphony, have been on the market here for a long time, and more recently we have been introduced to the Royal Philharmonic Orchestra, the Philharmonia Orchestra of London, and the Halle Orchestra of Manchester.

* * *

Recent recordings of American Orchestras show that there is no falling off of the characteristic chrome-like brilliance and hardness of sound, coupled with a machine-like and infallible virtuosity and precision of playing. This is the style of playing that has been set as an example by the few most famous American orchestras, such as the New York Philharmonic, the Philadelphia Orchestra, the Cleveland Orchestra, and the Boston Symphony—as example that all smaller or lesser American orchestras do their best to emulate.

It is a very legitimate style, very exciting to listen to, and lends itself well to a large segment of orchestral literature—chiefly, and generally, we should say, to music written after the third quarter of the 19th century up to the present day.

* * *

The greater repose and mellowness of sound distinguish the best European orchestras today as they have within phonographic history, and they cause the European ensembles to play the music from Bach to Tschaikowski, roughly, with greater authenticity of sound, as well as to accompany solo-concertos less obtrusively, and to play works for chamber-orchestra with a suitable intimacy.

The English orchestras are less easy to assess with any fairly clear dividing line between themselves and the European (continental) and the American orchestras. The individual personnel of the two or three top English orchestras is second to none, beyond question. No finer aggregation of artists can be found anywhere than that which makes up the B.B.C. Symphony Orchestra, the Royal Philharmonic, or which made up the pre-war London Philharmonic. I am beating about the bush here.

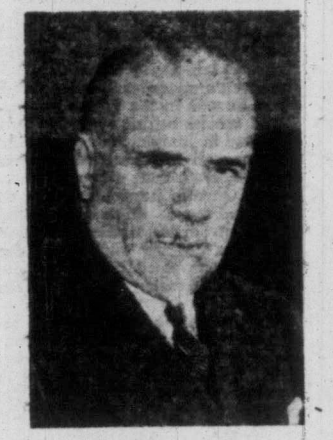

* * *

What I am trying to say is that the true worth of British orchestras has often not come into its own because of the lack of a sufficient number of commanding figures amongst English conductors.

The most notable exception is, of course, Sir Thomas Beecham, than whom perhaps no greater artist amongst conductors exists. The two orchestras most closely associated with his name, and that bear most unmistakable stamp of his genius, are the pre-war London Philharmonic, and the Royal Philharmonic of the present. Their great leader has instilled into them his own altogether remarkable versatility to such a degree, that these orchestras embody ideally all the best traits of both the European and American school of orchestral playing, depending on the music at hand. Beecham and his London Philharmonic can out-thunder any American orchestra, if need be — in music by Berlioz or Richard Strauss, for example. Or they can adapt themselves the next moment to the Schubert B-flat Symphony or a Mozart Divertimento with an aristocratic elegance and intimate warmth of sound that the Vienna Philharmonic would be hard put to match.

It was not until the late 1930's that the hitherto unsuspected reality was discovered that the B.B.C. Symphony is one of the world's foremost orchestras. Under their own permanent conductor, their playing was at best primly gentlemanly, and at worst sloppily spineless—most somewhere in between there.

Gruber

Victoria Actress Climbing Ladder of Fame After Bid For Success in England

By AUDREY ST.D. JOHNSON

A young lady who left this city just two years ago, paid me a flying visit the other day. When attractive, blonde Patricia Atkinson departed from Victoria in the summer of 1950, she was bound for London, England, to try for admission to RADA, as the Royal Academy of Dramatic Art is familiarly known to its students.

Her recent brief visit to her mother, Mrs. Elspeth Atkinson, and grandfather, at Cowichan, is a break in a journey that may have important results for the 20-year-old student actress. With another term still to go, before completing her course at RADA, Patricia was selected by Clare Tree Major to play Peter Pan in an eight-months' United States tour of Barrie's immortal fantasy.

Pat Atkinson as "Pam," the bride, in the Victoria Players' Guild 1950 production of the comedy, "Fools Rush In."

OLD-ENGLISH COMPANY

Mrs. Major, well known in New York for her children's theatre and drama school, has selected an all-English company for this venture. The tour is scheduled to start in the west and the play will probably be seen in Seattle toward the end of September.

Patricia's success in gaining the coveted role of the boy who never grew up, is doubly sweet because her first attempt to enter RADA was only partially successful. She did not quite qualify in the very trying entrance auditions but was accepted for the preliminary school, from which, after a period of six months one may go up for auditions again. On the second trial, Pat—as her friends here knew her — won her place in the famous institution.

WITH COLLEGE PLAYERS

Followers of the amateur theatre in Victoria, will recall her outstanding talent in local productions. She fell in love with the theatre while a member of the Victoria College Players' Club, and gained some experience with the former Victoria Players' Guild.

With the latter group, she was seen in "The Barretts of Wimpole Street," as Bella, Elizabeth Barrett's lisping and coquettish cousin, and in the last play done by the Players' Guild before its amalgamation with the Little Theatre, the comedy, "Fools Rush In"; in this Pat played the spirited bride, Pam.

There is a strong vein of common sense beneath her sparkling, gay personality. She disclaims ambition, yet what she has is ambition of a logical, level-headed and individual kind. She does not aspire to the conventional realm of stardom, realizing that that is attained only by the few and too often through a fluke.

IN LOVE WITH THEATRE

Pat is not in love with fame and glamour; she is genuinely in love with theatre as an occupation and a means of livelihood. It is out of such an attitude as hers, that the best theatrical and acting traditions have risen.

But one revelation she made gave me the greatest pleasure of all. She plans and hopes to continue her career, not in England nor the United States, but right here in Canada!

Foolish? No. Only for those who will accept nothing less than fame and fortune. Fortunes certainly won't be made in Canadian theatre for a good many years yet, and stardom of international proportions is remote, too.

PROGRESS

But it is true that one may now expect to make a modest living in the field, particularly in the east; or by dividing one's time between east and west. And with television around the corner, the Canadian actor will be in an even happier position shortly.

This is progress indeed, for only a handful of years ago, theatre as a profession in Canada, was regarded as a far-off dream!

Pat's real and admirable desire, is to grow with Canadian theatre. Knowing that it is hatched and developing cautiously, putting out a tentative feather here and there, she intends to identify herself with it now and not wait until it is full fledged with its own downy nest into which she can leap safely from a distance.

That was what pleased me so much; to know that it is beginning—the desire and the possibility of Canadian artists to enrich their own country with their gifts. For even if it is only in the heart of one, and that one can succeed, there will be others to follow.

It is the small break in the barrier that has kept the stream of Canadian talent heartbreakingly flowing away from our shores. Soon the stream will be deflected; soon, I hope, it will flow full tide, back to the land of its source.

I have discussed Patricia Atkinson's visit at some length; because of these implications, and because I think it is a message and an answer to the many young people who have asked my opinion about the future of theatre in this country.

Ireland doubtless holds the world's record for hunting in a country of its size, having 85 recognized packs of hounds followed on horseback, and scores of packs of beagles, foot-harriers, drag hounds and otter-hounds followed on foot, reports the Irish tourist bureau.

LIEUTENANT-GOVERNORS AND THEIR WIVES

Barnard in Office During World War I

By N. DeBERTRAND LUGRIN

Sir Frank Barnard came to the coast with his parents from Toronto where he was born in 1856.

His father established the famous Barnard's Express Company, and when small Frank grew to young manhood, he and his brother Harry (later Senator Barnard) joined their father and Captain Powers in the construction of the mule train which later became the famous Cariboo Road, over which the Barnard Express carried the golden treasure from the creeks.

Frank took time off to go to school in the east and graduated from Helmuth College, London, Ontario. But he returned to join his father and was finally made president of the famous express company.

Still later, we find him managing director of the B.C. Electric Railway Company.

Shortly after the outbreak of war in 1914 he was appointed lieutenant-governor of the province and held that post through the trying period of hostilities.

In recognition of his public services he was created Knight Commander of the distinguished Order of St. Michael and St. Georgekin in 1918. He continued governor until 1921.

MUSIC AND DRAMA

His wife was Martha Amelia Loewan, one of the well-known family which has played such a large part in Victoria's social, musical and dramatic entertainments, and were among the most popular of all young debutantes in days gone by.

Just here I should like to pay a tribute to Laura, later Mrs. Harry Pooley, her lovely voice, her gay good nature and her willingness to give of her talent whenever called upon. Mrs. Herman Robertson was no less musical and a very gifted pianist, and still is, though she does not play in public any more.

LADY BARNARD

Provincial Archives Photos.

SIR FRANK BARNARD

Government House had never looked more beautiful than when Lady Barnard was its gracious chatelaine. Her taste in arranging the furnishings, the draperies and especially the flowers was unsurpassed. Simplicity was perhaps their chief charm. The Barnard's own home was one of the most attractive in Victoria, and the beauty of its gardens worth a pilgrimage.

Lady Barnard was first and foremost an artist. The fact that they held office during the first war must have demanded patience and courage, but they carried on valiantly.

Most of us will remember when war was declared and Victoria's downtown went beserk, destroying the Kaiserhof Hotel, parading through the streets with noisy abandon. One night the German consult's wife was lifted out of her carriage and the German flag which she had dared to wave, torn to pieces. We could hear the rioting a mile away.

VISIT FROM PRINCE OF WALES

But Government House affairs went on serently in spite of the war and towards the end of the term an outstanding event was the visit of the Prince of Wales (now Duke of Windsor). A special suite of rooms was arranged for him with luxurious fittings. He was young then, gay and rather charming, wilful up to a point and bent on enjoying himself which he did and which implied the fun of countless other young people. He was heir to the throne and people vied to do him honor. The city itself was en fete, streets decorated, and crowded with cheering throngs. He waved and smiled back on that first visit.

Eager girls from various parts of the province were excited guests at the balls, each of them hoping for some recognition from the Prince, a smile, a word or two or, crowning joy, a dance with his Royal Highness. Some of them were bound to be disappointed, but others still carry happy memories.

He came back with his handsome brother the Duke of Kent who won the hearts of all of us. But the Prince of Wales had changed in appearance. He looked older, saddened too, no doubt, by the war, and feeling perhaps the pending responsibility as the head of the Empire.

DISTINGUISHED GUEST

When Sir Frank and Lady Barnard were in London, the Prince of Wales entertained them at York House, St. James Palace.

There were many other distinguished guests at Government House during the Barnard's regime. Lord and Lady Jellico came in 1916. The Duke and Duchess of Connought and the Princess Patricia, the Duke and Duchess of Devonshire, Prince Arthur of Connought and others.

Both Sir Frank and Lady Barnard will long be remembered for their warm generosity in contributing to all charitable causes. Sir Frank died in 1936, and Lady Barnard in 1942.

IT HAPPENED 50 YEARS AGO

Wines, Liquor Saved When Mt. Baker Hotel Burned

By MARGUERITE LAUGHLIN

Fire! Fire! The quiet of an early September morning 50 years ago was rudely shattered. The popular summer Mount Baker Hotel in Oak Bay was ablaze.

Fire Chief Watson and his men responded to the call and arrived at the scene of the fire 15 minutes later—a record run in those days.

On arrival the chief found the fire, fanned by a stiff breeze, had taken such a good hold of the building that he telegraphed for additional apparatus and hose reel.

The fire was first discovered by a hotel staff member, J. Esnouf, a bartender. Hearing a sharp crackling noise, he, investigated and found the roof burning. Finding the chemical extinguishers of no avail he roused J. A. Virtue the manager.

The sleeping guests were awakened and ushered to safety. Many of them paused only long enough to don cloaks or wraps over their night attire. Due to the prompt action of the hotel staff no lives were lost or no one injured in the spectacular blaze.

Realizing the building was doomed, the firemen devoted their energies to removing as much of the furniture as possible. The loss amounted to many thousands however, and many guests lost their personal belongings and jewelry.

A recently purchased stock of wines and liquors valued at $2,300 was saved.

A thrilling incident occurred during the fire. The bell of room 43 rang persistently. Fearing someone was trapped in the room, firemen vainly attempted to force their way up the stairs through a wall of flame. It was later found the fire had caused the electric bell to ring automatically.

Fire wrecked Mount Baker Hotel in October, shortly after visit of the Prince of Wales.

Sheets of flame and clouds shot high in the sky, and the intense heat set the gates and posts alight some distance away. Twenty minutes after the firemen arrived the roof collapsed and the stately walls crumbled in showers of sparks.

OWNED BY LONDON COMPANY

The imposing building was constructed of wood with the exception of the basement which was built of brick. Situated on the shores of Oak Bay Beach, a few miles from Victoria, it overlooked the Straits to the snowcapped grandeur of Mount Baker.

It was owned by Canada Settlers Company of London, England, and valued between $40,000 and $50,000. At the time of the fire Mr. Virtue was the licensee, and although the hotel was insured, his losses were heavy.

RALLIED TO AID GUESTS

Residents in the district of Oak Bay rallied to the aid of the unfortunate guests, many of whom had lost all their clothing and personal effects. Offers of hospitality were plentiful.

Hacks and wagons arrived from Victoria and transported the remaining guests to town. On the night of the fire, there were 23 guests registered at the hotel, among whom were included Mrs. Casey, wife of Rear Admiral Casey of the U.S. Navy, stationed near Seattle, and Miss Casey; Mr. and Mrs. Robert Harper and son of Melbourne, Australia; Rev. and Mrs. S. G. Williams; Mr. and Mrs. Benedict of Philadelphia; Fred Peters, K.C., of Victoria, who lost many of his possessions in the fire, and Mrs. McEwan and J. W. Ladd of Oregon.

HAD ROYAL VISITORS

Scarcely a year before the attractive Mount Baker Hotel had been chosen as the temporary abode of Their Royal Highnesses the Duke and Duchess of Cornwall and York (later King George V and Queen Mary) when they visited Victoria on the royal tour of 1901. The entire hotel had been elaborately redecorated in their honor. New carpets had been laid from cellar to attic together with stairs and hallways. The entire southern end of the ground floor was set aside as a suite for the Duchess. Her rooms were painted in rose and delicate shades of green, and handsome new furniture was purchased. The second floor, richly appointed, was reserved for the Duke. The remainder of the hotel was reserved for such distinguished notables travelling in the Royal party as Sir Wilfred Laurier, His Excellency the Governor General and Countess Minto and many others.

Spacious recreation grounds were used to stable the 50 horses and equipages of the Duke's party and those of the R.C.M.P. who travelled with them. A wide sidewalk built from the electric car terminus at Oak Bay to the hotel building was brilliantly illuminated for the visit.

CANASTA — JACOBY

Watch How You Discard Aces

There is an important difference between aces and other cards particularly when both sides need 120 points for the initial meld. Two or three aces will help you reach the count without using up too many cards.

Moreover, even if you seem to have no need for aces for your own meld, you hate to discard an ace for fear that it may be just what the doctor ordered for the next player. In short, aces are practically never discarded before melds have been made.

This fact often has a bearing on the way you play your hand. For example, suppose both sides need 120 for the first meld, and you have a pair of jokers with three other pairs——kings, queens and fives—with some odd cards to fill out the hand. How should you begin to play the hand?

If you choose to do so, you can put down the pair of jokers with the pair of kings, or with the pair of queens; or you can put down one joker with each. This would be excessively timid, however. Your best course is to meld nothing, but to play for the pack.

The hand continues, and you eventually acquire a pair of aces in addition to the other pairs you had in the beginning. Now you must change your policy. You must meld the two jokers with the two aces.

This costs practically nothing so far as winning the pack is concerned. Nobody was going to discard aces anyway. You still have your kings, queens and fives to help you win the discard pile; and your partner now has a chance to get the pile even if he is unable to meld 120 points.

★ ★ ★

Q—In a game of three-handed Cut-Throat Cananasta recently, I wanted to meld out concealed. After making all possible melds I had left in my hand three black threes and a jack. I tried to meld the three black threes and discard the jack but my opponents said I could not discard if I melded black threes. Were they right?

A—No. I cannot imagine where people got this notion. In all forms of Canasta you are allowed to make a discard when you meld out with black threes. There never has been any rule against this.

When you meld out with three or four black threes it's exactly the same as any other way of melding out. That is, you are allowed either to make a discard or not—just as you please.

STAMPS — R. NAIRNE

'Sleepers' Worth Watching

A sleeper, in philatelic parlance, is a stamp which is much scarcer than generally supposed, and which has therefore been undervalued in the catalogue.

In other words, it is a stamp which is going to suddenly jump in price. The unused 10 shilling indigo of Great Britain issued in 1938 was

Two new stamps from the B.W.I. This will be last of George VI issues.

a "sleeper" for several years after it became obsolete. Eventually its true rarity became apparent and the price shot up from $3.50 to $15!

★ ★ ★

The Post Office Department at Ottawa has listed the quantities printed of all obsolete issues from 1897 to date, and it is interesting to see how prices in the main are based on the numbers available. However, there are several other factors to be taken into consideration when estimating the value of a stamp. One of the most important is popularity. For instance, postage due stamps are not as interesting to the average collector as are the regular issues, and so do not sell at quite the same ratio.

★ ★ ★

Let us run over the list and see if there are any stamps which could do with a boost in price. To start with it will be noted as a sort of basis that the unused price of any Canadian stamp of which there were between one and a half to two million printed is about a dollar.

Exceptions would be where a seemingly common stamp which was being used in large quantities, was suddenly withdrawn without much warning.

In this case the used price would remain low, but the unused price would soar, as the average collector would be caught short. Such a stamp is the 4c of the medallion issue, only worth a nickel used, for there were over 7 million of them issued; yet in mint condition it fetches $1.

★ ★ ★

The single line surcharge of 1926 (2c on 3c) certainly seems due for a rise, for though only 50,000 were issued it is only catalogued at $2.50. Considering that the number of collectors run into the millions, a pitifully small number of them can hope to own a specimen, so it is a wonder that the price has not been forced up long ago. Perhaps one reason is that the stamp was not exactly a regular issue, for it was only sold through the philatelic section at Ottawa in restricted quantities. Nevertheless it was a real postage stamp and could be used for mailing a letter even today.

It is no wonder that the O.H.M.S. 50c "Lumbering" stamp is up to $5 or more now, for only 30,000 were overprinted!

Other stamps due for a rise would seem to be the 1937 20c Special Delivery, the 2c brown O.H.M.S. of the War issue, and the 3c brown coil stamp of 1919 perf. 12 horizontally. This last seems ridiculously under priced at 25c for the 2c green, same series, is listed at $6., though only twice as rare!

Science Briefs

Anchors for nails and screws in walls of brick or concrete are plastic plugs, which are driven into drill holes in the solid material, and the nails or screws inserted in them. The plastic material cold-flows into the crevices of the hole, giving good holding power.

★ ★ ★

Sap of the macaranduba tree, found in the Amazon country of Brazil, is used as a drink and is said to be as good as milk. It is 34 per cent butterfat, 4 per cent sugar, 4 per cent minerals, and 58 per cent water.

★ ★ ★

White skin reflects 40 per cent of the heat rays to which a person would be exposed in an atomic explosion. Dark skin reflects only 10 per cent.

Victoria Times Weekly Crossword

PUZZLES

CROSSWORD by Herbert Ettenson

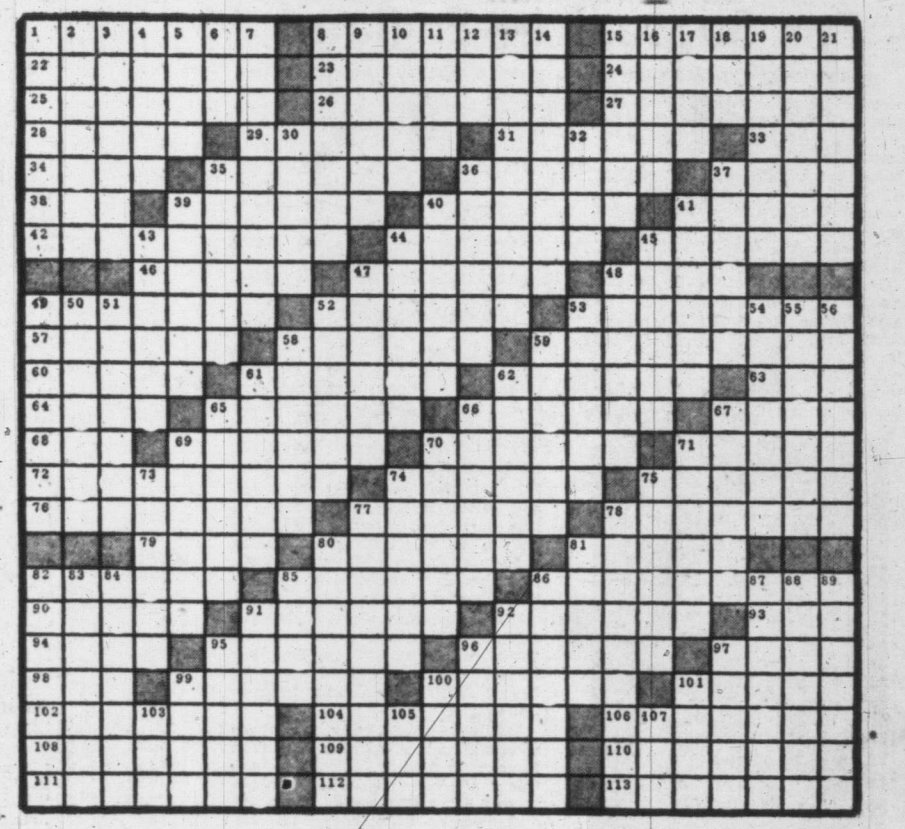

ACROSS

1 Impute.
8 Released conditionally.
15 Firecrackers.
22 Rara avis.
23 Segregate.
24 Sidewise.
25 Hanging.
26 Bought.
27 Reverberation.
28 Composer of "Coronation Ode."
29 Pertaining to ostriches.
31 Hurries.
33 Bay of Japan.
34 Solar disk.
35 Members of the nobility.
36 Kedge.
37 Job for a lawyer.
38 Indian weight.
39 Chancel seat.
40 Hits.
41 Sacred choral composition.
42 Formerly.
44 Flamed.
45 People who go into tantrums.
46 Uncontrolled mob actions.
47 Demented.
48 Founder of a state.
49 Multiply by ten.
52 Sliced thin.
53 Manumitted.
57 Unlocked.
58 Flavors.
59 Catalogue of ancient Greek dramas.
60 Forty make a snooze.
61 Dug.
62 European gold coins.
63 Soldiers.
64 Laws.
65 Bulb flowers.
66 Peregrine ——.
67 Indian of Arizona.
68 Proselyte.
69 Air raid alarms.
70 Auto necessities.
71 Recipient of the Ten Commandments.
72 Process of making a law.
74 Old —— court.
75 Virile.
76 Trust.
77 Fused.
78 Savants.
79 Polish measure.
80 Abridged, or cut down.
81 Indians of Manitoba.
82 Secreted.
85 Wanes.
86 Tidy.
90 Conductitious.
91 Rivers.
92 Vote of assent.
93 Precious stone.
94 Winglike.
95 Office workers.
96 Teemed.
97 Rattan.
98 Monetary unit of Bulgaria.
99 American animals.
100 Of a daughter.
101 Star in Pegasus.
102 Persian.
104 Liner sunk by iceberg.
106 Escaping.
108 Set.
109 Train.
110 —— is golden.
111 Bespangles.
112 Revokes.
113 Divans.

DOWN

1 Mollify.
2 Haven.
3 Lampreys.
4 Fortification.
5 Ancient Irish frock.
6 Coal receptacle.
7 Deliver to another for prosecution.
8 Double escudo of Spain.
9 Glowing.
10 Underground plant parts.
11 Wine flask.
12 Fold.
13 Perpetuated.
14 Subtracted.
15 Pity.
16 Anesthetic.
17 Ergo.
18 Arista.
19 Beam.
20 Bureau.
21 Thoroughfares.
30 Integuments.
32 Lean-to.
35 Lo!
36 Stuns.
37 Brandy.
39 Pilfers.
40 Drudged.
41 Woman: rare.
43 Large traveling cases.
44 Perks up.
45 Tell.
47 Spices.
48 Rides a bicycle.
49 Widow.
50 Common to both sexes.
51 Basic.
52 Stat for a broken arm.
53 Carbonated lime drink.
54 Japanese banjo.
55 Ingredient.
56 Rulers.
58 Moon goddess.
59 Dodged to avoid a blow.
61 Straightforward.
62 Phoned.
65 Delineated.
66 Haughty feelings.
67 Potassium carbonate.
69 Gazed rudely.
70 Packaging machines.
71 Unassuming.
73 Code.
74 Gem faces.
75 Chirped.
77 Seashore.
78 Invaluable.
80 Automatic gun.
81 Genus of freshwater plants.
82 Cup.
83 Airplane part.
84 Ascots.
85 Tropical tree.
86 Water passages.
87 Pertaining to chalcedony.
88 Atonement.
89 Rises.
91 Climbing vines.
92 Urbane or courteous.
95 Distinctive discernment.
96 Philippine lake formed by the overflow of a river.
97 West Point student.
99 Italian coin.
100 Confront.
101 Brewing base.
103 Seine.
105 Vat.
107 Strive.

*21 x 21, by Irving L. Rosenheim

. . . Diagramless Puzzles . . .

*19 x 19, by Jarda B. Kitt

★ **ACROSS**

1 Chatter.
4 Generate.
6 Sea cow.
8 Courteous regard.
10 Current of air.
11 Huge.
13 Trickle.
14 Healed.
16 Cook.
17 Lyric poem.
21 Norse discoverer of America.
23 Mix with borax.
25 Water: French.
26 Something of little worth.
28 Flogged.
29 Four.
32 Moray fisherman.
34 Mucilage.
35 Cousin's mother.
36 Tale.
38 Pay back.
40 Against.
41 Crimson.
42 Bind.
43 French cheese.
44 Holy person.
46 Genuine.
48 Darn.
49 Friable.
50 The Grand Monarch.
52 Perusing.
54 Facet.
55 To wit.
57 Lever.
58 Greet.
60 Ore deposit.
61 Caper.
63 Partner.
64 Black bird.
66 Speechify.
68 More recent.
70 Fad.
71 Pertinence.
73 Umpire.
74 Hold back.
75 Decay.

DOWN

1 Small Spanish horse.
2 Culture medium.
3 Climbing pepper.
4 Puzzle.
5 Bridge holding.
6 Repast.
7 Of beige color.
8 Purport.
9 Heron.
10 Fear.
12 Wierd.
13 Trio.
15 Plunger.
16 Again and again.
18 Fuel.
19 Row.
20 Task.
22 Solemnize.
23 Fortification.
24 Officer in charge of prince's horses.
26 Cords.
27 Repetition in music.
28 Inland waterway.
30 Inordinate.
31 Dined.
33 Erect.
34 Fathers.
35 Skill.
37 Boy's name.
39 Yes: slang.
45 Malaysian island.
47 Merit.
48 South of France.
49 Slide.
51 Type of car.
53 Period.
54 Platter.
56 Pry.
59 Astound.
61 Anointed.
62 Angle.
65 Pitcher.
67 Contest.
69 Allude.
70 Proofreader's mark.
72 Forbid.

★ **ACROSS**

1 Soars.
6 Atom.
11 Fans.
13 Town in Uruguay.
15 Living.
17 Giving.
18 Salt tree.
19 Separate.
21 Historical epochs.
22 Weight in India.
23 Residue.
24 Three.
25 Being, in abstract.
26 Masculine nickname.
28 Card game.
29 Bristle.
31 Hidden.
35 Dale.
36 Isle famed in song.
37 Dens.
38 Feminine name.
40 Rascal.
42 Smallest.
43 Split.
44 Moro chiefs.
45 Snapped.
48 News gatherer.
51 Declaimer.
52 Hoarder.
53 Egress.
55 Essayist.
56 Fairy creatures.
58 Hindu mythical god.
59 Heavy weight.
60 The bear.
61 Vehicle.
62 Macaws.
64 Not much.
66 Scotch cap.
69 Christmas-time.
70 Mother of Apollo.
71 Chrysalis.
72 Teaches.
74 Collapsed.
76 Obtained.
77 Small dishes.
78 Casts off.
79 Sages.

DOWN

1 "Sweet ——."
2 Indigos.
3 Interpolation.
4 Destiny.
5 Cleaned.
6 Monkish.
7 Palm leaves.
8 Negative.
9 Blackbirds.
10 Partake of food.
11 Tires.
12 Growlers.
13 Angles.
14 Pertaining to fields.
16 Eight-line verse.
17 To dry herrings: Prov.
20 Instruments.
27 Ice-floe.
30 Political leader.
31 Serfdom.
32 Made crow-like noise.
33 Redactors.
34 Giver.
35 Deer.
39 Careened.
41 Admires.
42 Sealed securely.
44 Digresses.
45 Tinted.
46 Destroys.
47 Luzon native.
48 College cheers.
49 Performs a duty.
50 Emulated.
51 Refined ore.
52 Widens.
54 Weeds.
57 Longshoremen.
63 Divans.
64 Area.
65 External.
67 Fruit drinks.
68 Considerable.
69 Three feet.
73 Hint.
75 To sift: Prov.

Solutions of Last Week's Puzzles

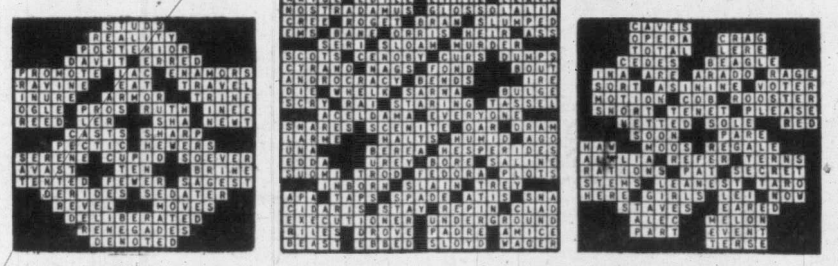

Copyright, 1952, New York Herald Tribune Inc.

Cryptogram

By Andrew

LAND SPTANE CECH

ACE EPNE SPLA COO

APT YFUHCO UPIT

PY APT IFED.

Last Sunday's Cryptogram

Block of black rock makes folk talk of meteors.

IF YOU'VE LOST THE WORD . . .
YOU'LL FIND IT AT
Diggon's
ROGETS THESAURUS ___ $2.89
GOVERNMENT and JOHNSON

Questions And Answers

Q—What is the nautical meaning of the word fiddle?

A—A fiddle is a wooden rack or light railing of cords, or the like, to keep dishes from sliding off a cabin table in rough weather.

★ ★ ★

Q—Have many new words come into the English language as a result of Second World War?

A—Some 30,000 new words resulted from the war. It will depend upon the extent to which they are used whether on not they will remain in the language permanently.

★ ★ ★

Q—What is the largest privately owned business and entertainment centre in the U.S.?

A—Rockefeller Centre in New York.

★ ★ ★

Q—Did Georges Clemenceau ever live in the United States?

A—For a time he taught in a girls' school and practiced medicine in the United States.

Q—What was the historical significance of the Zimmerman Letter?

A—While trouble was going on in Mexico in 1916, this letter was unearthed by British Intelligence and handed over to the U.S. State Department. In brief, it was a note from the German government to the Mexican government urging Mexico to declare war on the United States, promising German aid, and suggesting California and Texas as a reward. At the time Berlin denied the letter but admitted it after the war.

★ ★ ★

Q—In German legend who was Lohengrin?

A—Lohengrin was the son of Parsifal, Knight of the Holy Grail.

★ ★ ★

Q—What is the most common of all fish?

A—It is the belief of most fishermen and scientists that the most common of all fish are herrings.

Reviewing the Records

By HOMER JENKS

Xavier Cugat and his orchestra play "Mambo at the Waldorf" in a new Columbia album. Here once again Cugat demonstrates the rhythm and orchestral color that have built him a solid following at New York's famed Waldorf-Astoria

XAVIER CUGAT

and elsewhere. Cugat also has a good new single out on Mercury, "Sun! Sun! Babee" and "Oooh."

Another leading orchestra with a Latin beat is that led by Noro Morales. He, too, offers a mambo, "San Juan," backed by a bolero, "Bella Mujer," on M-G-M. Both are sparked by Morales' brilliant playing . . .

Frankie Laine is back in old-time form with a driving vocal version of "All of Me," with the perennial "South of the Border" on the reverse side (Mercury) . . . If you're a Louis Jordan fan, you'll probably like the Kirby Stone Quintet jumping through the rhythmic "Tain't What You Do" and the novelty "Come Out of the Hen House Mister" (M-G-M).

FRANKIE LAINE

Belgium's top harmonica soloist, Jon Tilman, makes his American recording debut with a trio version of "Smoke Rings" and the evergreen "Jazz Me Blues" (M-G-M).

Decca makes a new contribution to recorded history with a 12-inch long-playing record of "The Voice of F.D.R.," which contains excerpts from the late President Franklin D. Roosevelt's speeches during the 12 years he was in the White House.

The record begins with his inauguration in March, 1933, and takes you through his death and funeral in April, 1945, with a special narration by Quentin Reynolds setting the scene and mood. Highlights include excerpts from Mr. Roosevelt's famed "We have nothing to fear but fear itself," "One third of the nation," and inauguration of lend-lease speeches.

The recording is excellent and Roosevelt's ringing tones make most of today's political speakers sound pallid by contrast. The record deserves a place alongside Columbia's noteworthy "I Can Hear It Now" series.

HERE NOW!
The Best in Scandinavian Music
Included in a new shipment
Genuine Imported
"SONORA" RECORDS
★ Schottisches ★ Waltzes ★ Polkas ★ Hambos $1.55 Each
Kent's 742 FORT
Your Record Headquarters . . . E 7104

On the Long Playing London Records. (ffrr)
Gilbert & Sullivan
PATIENCE
The D'Oyly Carte Opera Company with the new Promenade Orchestra. Complete ____ $11.90
Fletchers
4 FLOORS AT 1130 DOUGLAS

Local News
Women's Pages
Classified

Victoria Daily Times

Second Section
Pages 11-2

VICORIA, B.C., SATURDAY, SEPTEMBER 6, 1952 11

BETWEEN TIMES

By MONTE ROBERTS

Report from a constituent with a pronounced burrrrr: "I see where a French-Canadian war veteran told the Prime Minister he liked Shaughnessy Military Hospital fine, except he missed his habitant pea soup.

"I am Scottish, and I have spent a good many months in military hospitals, too. And I missed my scotch and haggis."

Report from an anonymous constituent: "In regard to Discovery and Government Street, that's a sewer pump."

You're sewer of that?

Report from my dog Punch: "Have you heard the story of the lady who saw an ad for a genuine police dog, and sent along money for the same?

"When the police dog arrived by express, she found that he was a mangy, droop-eared, scruffy-looking character. So she became very angry.

"She telephoned the man from whom she had purchased the dog, and berated him mightily. 'That's no police dog,' she said, 'he doesn't even look like a police dog.'

" 'Of course not,' the man said, smoothly. 'He's a plain-clothes police dog.' "

Report from a business survey firm: "Business observers are likely to find themselves floundering in a sea of uncertainties when attempting to forecast the course of general business over the next six months. That is because predictions involve guesswork on unpredictable world events. There are various possibilities ranging from those which would increase world tension to those which would lessen it. In considering the future trend of business, one must select some fairly definite premise in order to avoid being lost in a world of 'if's'."

I'm not lost, exactly—just a little confused.

Report from the Old Philosopher: "As soon as you feel too old to do something, do it."

Report to all recipe editors: Please stop telling me to stuff things with other things.

For instance, I have no intention of stoning prunes and stuffing them with cottage cheese.

Nor am I intrigued with a hollowed-out tomato stuffed with chopped hard-cooked eggs, chunks of ripe olives, sliced celery and mayonnaise with a dash of dill seed.

(I did NOT make that up. It was in the paper yesterday.)

I am going to launch a movement to eat things as they are, instead of stuffing them with other things.

TOPICS OF THE TIMES

T. W. Meters, 77, of 910 Happy V[illegible]y Road, grew a unique ca[illegible] in his small garden which in size and shape is practically a meal in itself. The carrot has six roots and each root is big enough to be a "common, ordinary, garden-variety" carrot.

★ ★ ★

H.M.C.S. Sault St. Marie will visit Salt Spring Island September 13 and 14 before going in for annual refit.

The training ship of Victoria's reserve naval division is now commanded by Cmdr. G. A. Victor Thomson.

★ ★ ★

Annual three-day convention of B.C. weekly publishers and editors will be held at the Empress Hotel starting Oct. 16.

★ ★ ★

An undersea earthquake has "shaken down" a reef near Sproat Narrows in the Alberni Canal—and the Department of Transport no longer finds it necessary to mark the reef with a black can buoy.

Frequent shifting of the sea bottom results from settling of the earth.

★ ★ ★

The pilot launch Sphinx II, rebuilt by McKay-Cormack Ltd. for the pilotage authority here, had her first sea trials Friday. It is expected she will be delivered for the use of the pilots in about 10 days.

★ ★ ★

Executive of the Esquimalt Branch 172, Canadian Legion, B.E.S.L., will meet on Tuesday at 8 p.m., at 622 Admirals Road.

Esquimalt Girl Guides will meet at 6.45 p.m. the same evening.

Arrangements are being made for a dance on Friday, Sept. 12, for members and guests. The ladies' auxiliary will hold a bingo party on Sept. 11.

★ ★ ★

Hoodlums are spoiling the beauties of Stadacona Park.

A. Smith, of the city parks department, reported to city police today that flowers have been pulled from beds during the last few evenings. He asked for police attention to put a stop to this practice.

★ ★ ★

Premier W. A. C. Bennett is 52 today.

But the premier said he doesn't feel any older.

"In fact, I feel younger since I've been in this position," he said.

The premier was born in Hastings, New Brunswick.

★ ★ ★

Chew Dye, 87-year-old Chinese, was hurt this morning when he fell down the rear stairs at 611 Vancouver Street.

★ ★ ★

The new Royal Oak Junior-Senior High School will not be ready for occupancy until next Thursday, school authorities have announced.

The building was to have been opened on Monday. The three-day delay is necessary because certain furniture has not yet arrived.

The new Royal Oak Elementary School will open its doors for the first time on Monday as scheduled.

The Victoria Public Library returns to regular winter hours next week. The doors will open at 9 in the morning and will remain open to the public until 9 at night, Wednesdays included. The children's room will open at 1 in the afternoon and stay open until 6. Saturdays it will open at 9 a.m.

★ ★ ★

City police typed damage as "moderate" when cars driven by Maurice M. Duke, 319 Point, and Clifford Sandwith, Prospect Lake, collided late Friday night at Yates and Blanshard.

★ ★ ★

The driver of a city street sweeper caused a minor flood early today.

Operator George W. Carr, 2812 Inlet Drive, was sweeping next to the east curb on Government Street just south of Bay when the vehicle collided with a fire hydrant to cause a "gusher" that went unchecked for some time before city waterworks employees appeared on the scene.

★ ★ ★

A new red spar buoy has been established temporarily in Sooke Harbor; latitude 48 deg., 21 min. 53 sec. north, longtitude 123 deg. 43 min. 30 sec. west.

★ ★ ★

Victoria Press Limited printer, William Milligan, 53, of 446 Cook, is in St. Joseph's Hospital today as a result of a freak "bathtub" accident Friday night.

Mr. Milligan was having a bath at home when a flower pot on a window sill upset and shattered on hitting the bathtub.

The flying fragments caused a one and one-half-inch gash on Mr. Milligan's right instep. Several tendons were severed.

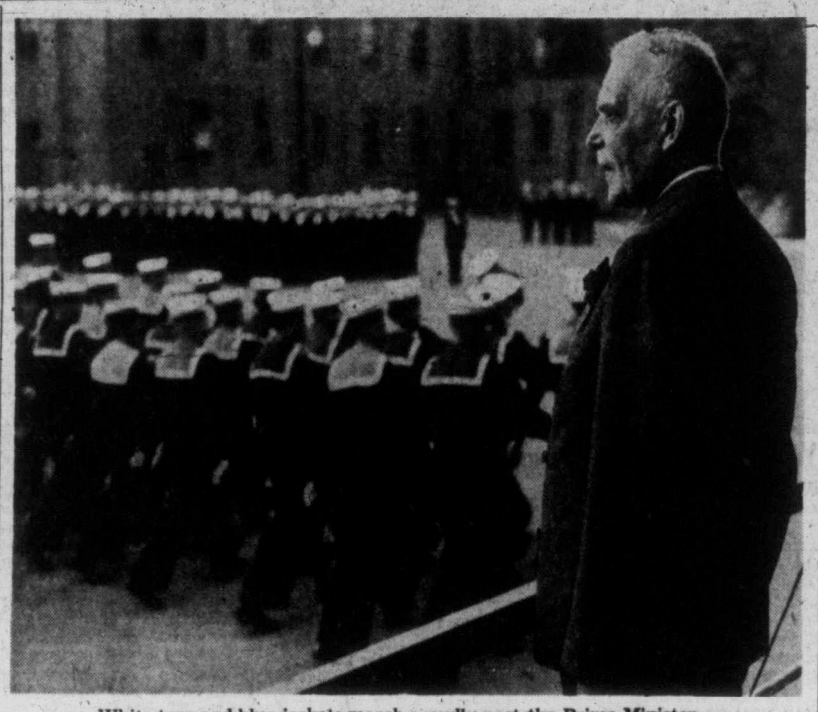

White tops and blue jackets march proudly past the Prime Minister.

'BE PREPARED'

St. Laurent Tells Naden About Pledge

Prime Minister Louis St. Laurent spoke to men "who, as few people do, realize the death-dealing potential of modern engines of warfare" when he addressed the ship's companies of H.M.C.S. Naden and other ships in port at divisions Friday.

After inspecting the guard of honor drawn up in the barracks parade square, Mr. St. Laurent spoke of Canada's pledge with 13 other nations "to maintain peace."

"You men know the risk of life itself involved," he said. 'When I was made an honorary Boy Scout, I was permitted to use the motto 'Be Prepared,' and that must be our motto in the struggle for peace.

"Let us hope preparedness will be sufficient, and that we will not have to bring it into action against any aggressor."

The Prime Minister was escorted to the reviewing stand by Rear-Admiral Wallace B. Creery, Flag Officer Pacific Coast, and Commodore Kenneth Adams, Commodore of Barracks, H.M.C.S. Naden.

Changes Made In Sale of Crown Timber

Lands and Forest Minister R. E. Sommers said today in future all Crown timber will be sold on the basis of cubic scale instead of the board feet scale.

The traditional measure applied to logs, continent wide, has been the board foot log scale which purports to predict the number of superficial board feet that the sawmill will recover from the logs, the minister explained.

"No board-foot log scale ever is accurate, and the British Columbia scale, constructed more than 50 years ago, is proving progressively more and more unreliable and innacurate with changes in logging methods and the steady decrease in the size of logs," said Mr. Sommers.

Under present conditions, he said, the log scale frequently is 59 per cent in error. An inaccurate log scale has about the same relation to timber transactions as an inaccurate weight scale would have in a grocery store, the minister explained.

SIDELIGHTS ON ST. LAURENT VISIT

Prime Minister St. Laurent was approached at the Royal Theatre Friday by a young man who pumped his hand and exclaimed: "Sir, I've been following your career for years and years."

Placing a fatherly arm around the youth's shoulder, and with a twinkle in his eye, the P.M. murmured: "And just how old are you?"

"Twenty-two," said the boy.

Standing in a light sprinkle of rain "at the stage door" was an old St. Laurent friend, Archbishop Joseph Charbonneau, now with St. Joseph's Hospital but formerly head of the massive Montreal archdiocese.

When the Prime Minister came out of the theatre and he saw Mons. Charbonneau, his eyes lit up and they shook hands warmly. For several minutes they chatted together in French.

A Victoria woman who was meeting old friends in the St. Laurents was Mrs. Marian Knowles. Formerly of Quebec, she spent many summers at St. Patrick, where the St. Laurents have a summer home. Mrs. Knowles was spotted in the front row at the Royal Theatre by M. Therese Lafferty, daughter of the P.M., who gave the Victoria woman a knowing smile as the curtain came together, and a "back-stage" reunion resulted.

Mayor Claude Harrison told the Prime Minister "Victoria is an old-style village."

"Ah, but it is developing, it is growing," said Mr. St. Laurent.

Later, the mayor remarked "Poor old Victoria—it rolls along."

The prime minister smiled and, apparently changing the subject said, "Until I saw your new Federal Building, I did not realize what Mr. Mayhew was getting for his city."

"Women have an important role in politics," Mr. St. Laurent said to Ald. Margaret Christie, as they met in the corridor of the City Hall. "We need their knowledge of home and family to help us govern."

Tom T. Bower, former Winnipeg Postmaster, now retired and living in Victoria, was one of the retired civil servants who talked with the Prime Minister in the new Federal Building.

Hon. Robert Mayhew temporarily mislaid an address while introducing the Prime Minister at the opening of the Federal Building.

He referred to the Old Post Office Building, "at the corner of Government and . . . Government and . . . well, the old post office building."

Then he smiled, and said "Guess I've lived here too long to remember my streets."

Newspapermen travelling with the Prime Minister during the full course of his trip included Harvey Hickey, Toronto Globe and Mail; and Bea Honderich, reporter, and Norm Jones, photographer, Toronto Daily Star.

Their unanimous verdict: Victoria is the most attractive city on the tour.

Harvey Hickey of the Globe and Mail remarked on the difference between city hall receptions in Vancouver and Victoria.

"In Vancouver, it was all bowing and scraping and formalities," he said. "Here, it is the complete opposite. Very much off the cuff."

The P.M. apparently was never an ambulance-chasing lawyer in his younger days.

He doesn't like sirens.

This was made clear during one of his tours through town Friday. Two motorcycle escort officers had sirens wailing to clear the way. At their first stop, Mr. St. Laurent had his secretary jump out of the car to ask the officers to please refrain.

'We're Looking for Homes, Too'

Hello there, folks, we're a couple of this week's "catch" at the city pound. I'm the white fellow on the left. My pal and I were caught running with a couple of other fellows in the Hillside district. All four of us are pretty sick of it down here so if any of you would like us in your home, come on down or just phone E 6715. Last week the Times had a picture of some of the "boys" down here and they all had homes by the end of the week. The two chaps between us are Robert and Peter Ramsey, 950 Richmond Road. They're down here working around the place, and they help us pass the time of day. But we'd be mighty glad to get out of here.

Debts of $325,197 For Randall So Far

May Be Yet Higher Say His Lawyers

Liabilities totaling $325,197 are listed in a preliminary statement of affairs against George Randall, Victoria realtor, who filed an assignment in bankruptcy at the Court House here Friday.

The legal firm of Crease, Davey, Lawson, Davis, Gordon and Baker, said the liabilities may be even higher as some creditors may not have yet filed a statement of claim against Randall.

The statement of affairs shows that Randall has assets of undetermined amount.

Cleve G. White, official receiver of bakruptcy, today appointed the Canadian Credit Men's Trust Association as trustee. The appointment is only temporary pending a meeting of creditors.

It will be the duty of this firm to send out notices to creditors and to call a meeting where creditors will have an opportunity of voting on the question of trustee.

Listed in the statement of affairs are 12 secured creditors and 31 ordinary creditors. Secured creditors are Bank of Nova Scotia, William Merston, Denis Hagar, Bank of Montreal, Mrs. Nancy Sloan, J. E. Ford, John Tully, S. J. Haskell, Frank Randall, Dorothy Selden, William Buxton, Miss M. E. Buxton.

Ordinary creditors. J. J. Enoch, Walter C. Buckle, Jackson, Baugh, Allen & Russ, Dale Moseley, Rose Baylis, Alice Homer, Dr. V. Smith, E. J. G. Smith, Miss M. Buxton, Cyril Buhlin, R. Annett, R. A. Randall, Frank Randall, Fred Fall, R. Fielden, J. Heal and McAllister, Paul Auer, Hollywood Sanitorium, New Westminster; Dr. Vincent Smith, Poodle Dog Cafe and Bakery Ltd., and William Holey.

Smoke Inspector Engaged by City To Stop Nuisance

Some action may soon be taken to overcome the smoke nuisance caused by mills and other establishments located on the upper reaches of Victoria's inner harbor.

The city announced Friday it had employed Thomas W. H. Walker, 2071 Townley Street, to be its smoke inspector on a part-time basis. Mr. Walker is a retired chief engineer of the B.C. Electric. He recently made a study of smoke control methods employed in Vancouver and Seattle.

Auto Insurance Plan Criticized

A Victoria insurance broker has termed "impractical and short-sighted" a B.C. Automobile Association proposal to institute a car insurance plan for its members.

Justin V. Harboard said the association would be better off to concentrate on the basic problem of careless driving which lies behind high insurance rates.

He added that it was impractical for the association to raise enough funds to set up an insurance division of its own. "Terrific reserves" would be needed, he said.

Prominent Mason, Here 40 Years, J. A. Stewart Dead

John Albert Stewart, long-time resident of Victoria, died here Friday. Born in Huron County, Ont., he moved here over 40 years ago.

He was a charter member of Confederation Lodge, No. 116, A.F. & A.M. He was also recording secretary for the Canadian Order of Foresters at one time and a member of First United Church.

He leaves his wife, Jessie, at their home, 621 Seaforth Street. Their daughter, Mrs. Beth King, is also of Victoria. Another daughter, Mrs. Gay Dewhirst, resides in Halifax. He also leaves a grandson, two brothers and a sister.

Funeral services are under Masonic auspices from McCall Bros., Monday at 3 p.m. Rev. Dr. W. G. Wilson will officiate.

Fisgard St. Man Failed to Remain At Mishap, Charge

Yew Ho, 554 Fisgard, was arrested late Friday night on a charge that he failed to remain at the scene of an accident on Burnside Road.

The middle-aged citizen appeared before Magistrate H. C. Hall at a special sitting of Saanich police court this morning and was remanded without plea to next Thursday afternoon's regular sitting of the court. His counsel is Pat Bate. Bail was fixed at $50.

Saanich policeman Robin Stewart reported that a car driven by Ronald Pleasance, 25 Chanceller, was sideswiped by another car on Burnside which did not stop. The constable said that Pleasance chased the other car and provided police with a license number.

Police said about $350 damage was done to the side of Pleasance's car.

Mrs. F. Woodcock, 350 Foul Bay, reported to city police today that someone had stolen a dozen of her prize gladiolas from her front garden overnight.

NEW GOVERNMENT GETS TWO BIDS FOR WINERY PERMITS

Two applications for permission to operate wineries in British Columbia are now before the provincial government, it was learned today.

One of the applicants is from B.C. Wineries Ltd., which was incorporated recently with a capitalization of $100,000. Identity of the other applicant is not known.

No such applications have been granted in B.C. for years but with the change of government it is understood the applicants are optimistic.

Both wineries, it is reported, are planned for the mainland.

Post Office Workers Begin Big Moving Job

New $2,000,000 Federal Building To Be Open for Business Early Monday Morning

The big move for Victoria's Post Office workers began this morning.

By Monday morning, the postal department will be settled in the new $2,000,000 federal building, three blocks north of the old location.

First equipment was moved right after letter carriers set out on their rounds this morning.

Sorters worked at the old building until all the carrier equipment was moved, then they moved with their equipment and worked at the new building this afternoon.

The finance department was scheduled to move later this afternoon, and dispatch division early Sunday morning.

The last outgoing mail to be dispatched from the old premises will be the midnight air mail tonight.

Outgoing mail will be dispatched Sunday from the new building.

Postmaster J. B. Sinclair reported no major problems had been encountered up until early this afternoon. He said the move was planned well in advance and that every piece of equipment was marked for a specific location in the new office.

The lobby of the new post office will open for business Monday at 6 a.m.

A NOISY TRIP

Airline Girls Deliver Baby Aboard Plane

A Victoria girl and her airline stewardess partner had an eventful return flight from Hong Kong to Vancouver today. The two Canadian Pacific Airline stewardesses delivered a squalling Chinese baby to 21-year-old Mrs. Wong Yuk pong, wife of Chinn Daniel Yu kai, both of Hong Kong.

The birth was described by officials as "uneventful." Both the baby and mother are reported to be doing well.

The child becomes a Canadian citizen by birth as it was born aboard a Canadian plane.

The Victoria stewardess was Suzanne Quan, who left Victoria for Vancouver two years ago after residing here for two years. She has been with C.P.A. for only six months.

Miss Quan, though born here, received her education in Shanghai. Her sister, Mrs. Ben Mar, lives at 852 Princess Avenue. Her brother, Roy Quan, is also of Victoria.

City Speedboats Enter Deep Cove Regatta Sunday

A number of Victoria boats will be taken to Vancouver for the annual Gold Cup race at Deep Cove Sunday afternoon.

The event is to be staged under sponsorship of the Vancouver Power Boat Association.

Bob Watson, commodore of the Victoria Inboard-Outboard Association, is taking over Crackerbox and Saw-Sea. Brock Robertson is going with Yehudi and 135.

Five Victoria class A runabouts will be taken to the mainland for an exhibition race. The new-class racers are unknown in Vancouver. Those scheduled to participate are Harry Adams' Witch's Taxi, Ray McDougall's Royal Flush, Pat Cooper's It'll Do, Howie Goodall's Pup Dawg and Phil Wilkinson's Mug-Wump.

West Coast People Continue Complaints on Lack of Ship

Although the C.P.R. has promised to arrange some sort of substitute service to replace the retired Ss. Princess Maquinna, West Coast residents are still protesting lack of service.

Victoria Chamber of Commerce has received a telegram from K. P. McLure, field manager, Wood & McLay, Alberni, suggesting that Queen Charlotte Airlines distribute accumulated mail.

(The C.P.R. has arranged with Frank Waterhouse (Canada) Ltd.'s freighter SS. Chilliwack to deliver mail and freight unloaded from Maquinna. Chilliwack will clear Victoria for the West Coast Tuesday, making one trip only.)

Mr. McLure's telegram to the Victoria chamber stated:

"Mail for West Coast piling up in Port Alberni since August 26 will not be delivered until if and when Chilliwack arrives. Q.C.A. runs three times a week. Why can't a plane distribute this accumulated mail? Please submit to Prime Minister."

Meanwhile, a telegram from W. A. Mather, president of the C.P.R., to the Associated Chambers of Commerce of Vancouver Island, states the company's position in regard to the west coast.

The telegram, answering one from the chamber protesting elimination of the service, states:

"When it became apparent that Maquinna would likely have to be withdrawn from service in the next year or so, last March we commissioned a firm of naval architects in Canada to prepare plans and specifications for a smaller but more appropriate vessel, in the hope that response to invitations to Canadian builders to tender would indicate that it would be possible to build this vessel in Canada.

"I give you this as indication of our thinking.

"Unfortunately, the deterioration of Maquinna has been more rapid than expected, and we are making arrangements to have the communities served in the interval."

Arrangements made so far, according to local C.P.R. officials, include the substitute run of Ss. Chilliwack next week, and arrangements with Frank Waterhouse to operate a mail and freight service on the run for the C.P.R.

Power Chief Says No Leak In Hart Dam

B.C. Power Commission chairman S. R. Weston today denied there is a leak in the John Hart Dam at Campbell River.

He was replying to a newspaper report that the leak has caused "thousands of dollars" damage at Elk Falls Park.

"There is always some seepage from a dam of this type. That's common knowledge," said Mr. Weston.

He explained that about two years ago, in co-operation with the provincial parks division, the power commission "gathered up all the seepage and confined it to one ditch" back to the river to prevent it from running at random through the park.

The power commission's share of the cost of the work was about $10,000, Mr. Weston said.

"But that work was completed over a year ago," he stressed.

The chairman said the main seepage came from the ridge between the main concrete dam and the intake.

ASK The TIMES

QUESTION—What is the name of the large, bright planet seen every evening about 11 p.m. 20 degrees above the eastern horizon?—Mr. F.A.B.

ANSWER—This large planet is Jupiter.

QUESTION—Why do some people say "God Bless You," after a person sneezes?—Mrs. R.D.

ANSWER—As far as can be ascertained this stems from the alleged Irish superstition that each time a person sneezes he momentarily dies. Hence the "God Bless You" and sometimes follow up, "And the devil miss you."

QUESTION—Could you please tell me how does the ruby rank among the precious gems?—Mrs. S.A.

ANSWER—The ruby is the rarest, and in large sizes, the costliest of the gems.

Anyone wishing a question answered is invited to send the problem along to The Times, addressed to "Ask The Times" Editor. Questions and answers will be published daily.

All questions should deal with matters of fact and be of general interest.

Grade Sixer Prospers On Times Sales Staff

WAYNE KNOWLES

Wayne Knowles is the younger half of a brother team on the Times' junior sales staff.

Wayne, who is 11, sells papers every night in front of the Pemberton Building on Fort Street. His older brother Tony sells papers to shipyard workers outside of Yarrows.

Wayne has only been selling papers three months but he likes it, and has already saved quite a sum of money. He's undecided as to what he'll do with his savings but figures he'll keep on saving until he really needs something badly.

Wayne, who is in grade six at South Park School, would like to be an architect someday. His favorite subject at school is art.

He lives at 15 Pilot Street and besides a brother he has a sister, Sharon, who is eight.

H. B. Witter SAYS—

If you should die, could your wife pay off the mortgage? Or continue the payments?
Our Mortgage Redemption Plan will give your family a home to live in, instead of a mortgage to pay.

Let's Talk This Over.

Dominion Life ASSURANCE COMPANY

R. N. E. HARRIS, C.L.U.
307 Jones Bldg., Victoria
Phone E 4136

POWER OFF

Electric service will be interrupted in all of the area north of the Central Saanich boundary on both the East and West Saanich Roads on

Sunday, September 7

From 5.30 a.m. to 6.30 a.m.

The one-hour interruption is necessary to permit the re-routing of pole lines for the new Pat Bay Highway.

B.C. ELECTRIC

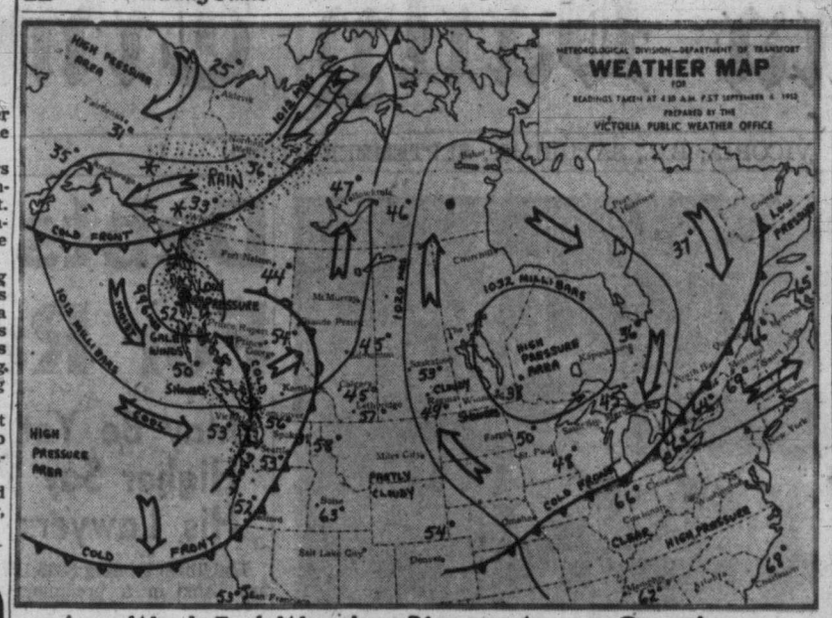

Week-End Weather Picture Across Canada

VICTORIA'S SUNSHINE RECORD TO DATE, 1952—1,736.9 HOURS

SYNOPSIS—An active storm passed over the B.C. coast during the night and will reach Alberta by evening.

A good fall of rain was reported at most coastal stations. Abbotsford was highest with 87 hundredths of an inch, while Vancouver had only 36 hundredths. Prince Rupert with 54 hundredths received less than Sandspit on the Queen Charlotte Islands with 74 hundredths. Today the rain in the form of showers will spread to the interior of the province.

Fairly rapid clearing followed the storm in many coastal areas but some showers activity will develop during the day. In the interior the clearing should take place tonight.

For Sunday clouds will continue along the west coast of Vancouver Island and the north coast region but the east coast and southern mainland will be sunny. The interior will be sunny but will have a few afternoon showers.

DOMINION PUBLIC WEATHER OFFICE, 9 A.M. FORECASTS

VICTORIA: Sunny Sunday. Little change in temperature. Winds southwest 15 Sunday afternoon, otherwise light. Low tonight and high Sunday, 47 and 68.

WEST COAST: Cloudy with sunny intervals Sunday. Light winds. Low tonight and high Sunday at Estevan Point, 50 and 80.

VANCOUVER AND GEORGIA STRAIT: Sunny Sunday. Little change in temperature. Winds light tonight and Sunday. Low tonight and high Sunday at Vancouver airport, 48 and 66; Nanaimo, 42 and 68.

TEMPERATURES

	Min.	Max.	Precip.		Min.	Max.	Precip.		Min.	Max.	Precip.
St. Johns	46	67	—	Edmonton	44	64	—	Seattle	52	64	.12
Halifax	53	74	—	Kamloops	60	83	—	Portland	61	73	—
Montreal	64	79	—	Penticton	63	80	—	Chicago	65	83	—
Toronto	63	83	—	Vancouver	55	66	.36	San Francisco	57	76	—
Winnipeg	35	57	—	VICTORIA	50	63	.04	Los Angeles	66	81	—
Regina	48	59	.02	Kimberley	44	70	—	New York	65	83	—
Saskatoon	46	60	—	Prince Rupert	57	57	.54	Whitehorse	32	43	.36
Lethbridge	49	60	—	Prince George	53	73	—	Ottawa	63	80	—
Calgary	41	58	—	Fort St. John	45	67	—	New Westminster	54	69	—

New Series of Concerts to Feature Leading British Columbia Artists

By AUDREY ST. D. JOHNSON

It is with more than usual pleasure that I record the instituting of a new series of concert entertainments in Victoria. J. L. Wiswell is the name of a man who should earn the gratitude and appreciation of all British Columbia musicians, for he has stepped forward to fill a crying need.

He has arranged a series of concerts which will feature first-rate British Columbia artists, both from the Island and from the Mainland. The series will be presented at moderate prices; in itself a service to the music-loving public.

Wiswell, proprietor of the Victoria Ballroom, located in the old Variety Theatre building, opposite the York Theatre, on Government Street, has renovated the premises, arranged for comfortable seating and equipped the hall with a fine Bechstein grand piano.

In a city, long in need of auditorium facilities, it is heartening to find another perfectly good, acoustically designed building redeemed and put to proper use.

The pleasingly arranged opening concert teams a popular Victoria baritone with a mainland pianist. John Dunbar, who will leave shortly afterwards for concert engagements on the Prairies, is to appear with Marian Barnum, Vancouver pianist, on September 25. Miss Barnum played a recital last season at the Arts Centre and has received a good deal of critical acclaim.

Vancouver artists scheduled to appear have enviable reputations through C.B.C. and Theatre-Under-the-Stars engagements. Among these are Marion Jarvis, mezzo soprano, who will give a recital in conjunction with the Victoria Symphony concert master, Clifford Evens; Betty Phillips, lyric soprano; Cardo Smalley, violinist; John Emerson, pianist, and Jean de Rimanoczy and his string quartet.

The brilliant young Victoria pianist, Patricia Shakespeare, who has been a consistent award-winner in recent years, and who is about to embark on a concert tour of Western Canada, is tentatively booked for appearance with a Vancouver singer early in the New Year.

Tickets for the season or for the single event, are available at Kent's Music Store or at the ballroom.

BOYS!
10 to 16 Years
Join the Junior Optimist Club
Participate in Hobby Groups
PHOTOGRAPHY
MODEL YACHTS
WOODWORKING
MODEL AIRCRAFT
ORATORICAL COMPETITION
Send Your Application To
OPTIMIST CLUB
417 Central Building Victoria, B.C.
Membership Limited — Join Now!

St. Laurent Unveils Plaque To Blanshard

Prime Minister Louis St. Laurent Friday commemorated "the man who brought the first of our democratic institutions to this western land."

The Prime Minister was referring to Richard Blanshard, first governor of Vancouver Island.

Before a crowd of 2,000 Victorians, the Prime Minister unveiled on the new Federal Building the Historic Sites and Monument Board of Canada's bronze plaque:

"Richard Blanshard, First Governor of Vancouver Island, 1849-51, whose house stood on this site. Born, London, England, 19th October, 1817; died in London, England, 5th June, 1894."

Prime Minister St. Laurent showed he had a thorough knowledge of history when he told the gathering something of Blanshard whom he said came here with great expectations which were dashed.

"Though his contribution may not have been great, his purpose and his intentions were noble," said the prime minister.

MARIGOLD
Back to Sunday School
RALLY
FOR BOYS AND GIRLS
Marigold Scout Hall
Sunday, Sept. 7, at 3 p.m.
Mr. John Wilson of Vancouver, the Gospel Zoo Man, will be there to greet you . . . Come and bring your friends. Parents cordially invited.

WITH THE FORCES

Totem Pole From Canadian Scots To Parent Regiment Was Big Hit

By ROY THORSEN

Victoria's Stan James, visiting his native South Wales, is having a big time.

That is clearly evident in the air letter he wrote this reporter, received today from Tredegar, South Wales. He and his wife are on a three-month visit to the old home land.

On leaving here, the two-war veteran took with him a miniature model of a totem pole (in an oak base and suitably inscribed) as a token of esteem from the sergeants and W.O.'s mess of the Canadian Scottish Regiment (Princess Mary's) to the parent regiment, the Royal Scots of Edinburgh.

"I will never forget the reception my wife and I got in the mess (sergeants and W.O.'s) of the Royal Scots after I had presented them with the gift," he writes.

"We had a grand time and I gave Victoria my best 'million dollar boost.'"

The evening closed with all present singing O Canada and God Save the Queen.

"These Royal Scots boys are a grand bunch of fellows. We didn't have a ticket for that greatest spectacle of all, the Scottish military tattoo at Edinburgh Castle—and all space was completely sold out—but the Scots provided Mrs. James and I with grandstand seats," Stan writes. He thinks that this show of massed pipe and brass bands and soldiers in precision marching is the most marvelous show on earth.

He writes that the twice daily parades during the festival period, while they were there, were complete sell-outs, with at least 10,000 attending each show. "To see the grand finale each day—the massed bands and marching troops—was truly magnificent," he says.

Being a true Welshman, Stan refers in his letter to Wales as "greatest place in the world." He said that "the folks here are really kind and go far out of their way to make out visit a happy one."

Sporting visitors are especially welcome this season in Ireland, where trained hunters may be hired by the day, week or month or purchased, to follow the numerous pack of hounds, harriers and staghound hunts, according to the Irish tourist office.

FRANK PAULDING
Well-known Instructor in Public Speaking

It Will Pay You

—once in a lifetime at least—to invest in yourself, your future, your potentialities. It will pay you in genuine inward satisfaction, in prestige, and often in hard cash.

Learn to Speak Effectively
Study the Art of Selling
Practice Group Leadership
Study Human Relations

This training will eliminate your nervousness, conscious inferiority, embarrassment, and fear — and you will acquire confidence, courage, belief in yourself, and ability to express yourself effectively.

A Modern Course at A Moderate Price

Over 30 years' successful experience has gone into the framing of this new and up-to-date course. Your progress will be rapid because you speak at every session—33 of them in 17 weeks—with first-class professional instruction. You meet one night each week with a most congenial group, and by listening to about 1,500 other speeches you learn to analyze, evaluate, and improve your own talks. This class experience is equivalent to four seasons' ordinary study and practice. Registration is limited—join today. Last season's classes were remarkably successful. Fall classes now organizing. The very reasonable fee for this $100 course is $39, less $4.00 cash discount.

THIS COURSE WILL HELP YOU TO:
1. Speak acceptably.
2. Think on your feet.
3. Effectively lead groups.
4. Be a good chairman.
5. Study human relations.
6. Sell your personality.
7. Sell your merchandise.
8. Write winning letters.
9. Rid yourself of fear.
10. Make more friends.
11. Work with others.
12. Improve your memory.

MAIL THIS COUPON TODAY
Name
Address
Phone
☐ Send prospectus giving further information.
☐ Reserve ..... Place(s) at the Demonstration Dinner at Terry's, WEDNESDAY SEPT. 17 — 6 p.m. Sharp
No Obligation. No Charge (except for dinner)
FRANK PAULDING, International Institute
360 Foul Bay Road, Victoria, B.C. Phone E 5890

NOW—Another Northwest Airlines First!
(Effective September 7th)
6 HRS. 10 MIN.
NON-STOP SERVICE TO
CHICAGO
(From Seattle)

Lv. Seattle-Tacoma 10:00 p m
Ar. Chicago . . . . . 6:10 a m
Daily

DOUBLE-DECK STRATOCRUISER Chicago Express!
DIRECT CONNECTIONS at Chicago
with all major Airlines SOUTH and EAST.
FASTEST—FINEST service from the
West Coast to Chicago in Airline History. BERTHS AVAILABLE!
EXCLUSIVE on NORTHWEST! NO EXTRA FARE!
SEE YOUR TRAVEL AGENT
or Phone: CHERRY 4500, Seattle
NORTHWEST AIRLINES

Smart!
MORRIS
Economy!

$1475
(Includes Heater and Defroster)

THE MORRIS MINOR CONVERTIBLE

Rain or shine—your all-weather car! The smartest economy car on the market! Easy to handle in traffic—easy to park, owners report up to 50 miles per gallon! The ideal car for the sportsman. Low purchase price, economical running and upkeep—the Morris Minor Convertible fits the modest family budget.
Ask for demonstration drive TODAY!

- Lockheed Hydraulic Brakes
- Driver's Seat Adjustable
- Large Luggage Compartment
- Rust-proof "Mono-construction" Body

At your nearest Dealer's
Distributors for British Columbia, Alberta, Washington and Oregon

OXFORD MOTORS LIMITED
2211 West 4th Avenue At British Car Centre Phone BA 2133

VICTORIA DEALER:
Victoria Super Service Ltd.
1400 BLANSHARD ST. E 1155

Mrs. Edward W. Bassett and her daughter, Miss Marilyn Bassett, returned to the city this summer to join Mr. Bassett and to once more make their home in Victoria after an absence of several years. Until recently Mr. Bassett was Vancouver district forester and now has been named assistant chief forester for British Columbia with headquarters at the Parliament Buildings. Miss Bassett commenced her final high school year this week at Oak Bay High School. She will be remembered in Victoria in former years as a talented young dancer with the Wynne Shaw School. (Photo by Irving Strickland.)

Couple En Route to Toronto for Honeymoon

Following their marriage last evening in St. Matthias' Church, Mr. and Mrs. Albert William Coupland are motoring through the States en route to Toronto where they will spend their honeymoon.

Rev. W. E. Greenhalgh officiated for the former Joan Ellanore Whittla, daughter of Mrs. A. McKenzie, View Street, and the son of Mr. and Mrs. M. Wells, Toronto, and late Mr. A. W. Coupland.

Pale pink gladioli and pink and white carnations decorated the church and Angela Clarke sang "O Perfect Love," during the signing of the register, accompanied by Mr. Partington, organist.

E. Paul gave his granddaughter in marriage. She wore a jacketed gown with exquisitely detailed imported lace over filmy nylon net in ballerina length. A finger-tip veil of net and lace cascaded from her headdress and she carried a bouquet of red rosebuds and lily of the valley.

Miss Lorine Whittla, sister of the bride, wore a ballerina length gown topped with a jacket in bluebird blue lace and nylon net. She carried a fan-shaped bouquet of deep pink and white carnations and wore a shoulder-length veil.

Harriette and Donna Osbourn, flower girls, nieces of the bride, wore dresses of pink with satin bodice and full skirts of nylon net over taffeta. They carried pastel-toned colonial bouquets and wore matching floral bandeaux.

George Burrows was best man and ushers were Gordon Moore and Darrell Burley.

A three-tier cake topped with a heart-shaped ornament centred the bride's table at the reception in Eastern Star Hall. The lace-covered table was decorated with candles in silver holders and tiny silver vases of carnations and sweet peas. Andy Dickie proposed the toast.

For traveling the bride wore apple blue wool knitted suit with cream toned topcoat and navy blue accessories.

Lace and Satin Worn By Helen Hartley

White Chantilly lace over duchess satin created the bridal gown worn by Helen Armstrong Hartley last evening when she exchanged nuptial vows with Donald Percy Harvey at a ceremony in First United Church.

Rev. F. A. Anderson officiated for the daughter of Mr. and Mrs. T. Hartley, Simcoe Street, and the son of Mrs. B. Harvey, Blanshard Street.

The bride, given in marriage by her father, complemented her gown with a bouquet of red roses and white carnations with trailing streamers doted with small roses. The gown was styled with petti-point sleeves and sweetheart neckline. A pearl tiara held the bride's floor-length veil and she wore a gold locket, gift of the groom.

Matron of honor, Mrs. D. M. Hoadley, sister of the groom, chose a pale green taffeta dress with matching headdress and a bouquet of cream gladioli.

R. McLeod was best man.

At the reception in the Myrtle Avenue home of the groom's brother and sister-in-law, Mr. and Mrs. H. C. Hartley, the bride's table was centred with a four-tier cake. Mr. Barnes proposed the toast.

Upon leaving for her honeymoon up-Island the bride wore a grey suit with navy and white accessories and a corsage of red roses and carnations.

Women

Another family returning to Victoria to make their home are Mr. and Mrs. Henry Molyneaux and their two children. Mrs. Molyneaux, pictured above with Wendy and Alan, is a member of the Comitas Club of this city, and Mr. Molyneaux is active in Kiwanis Club work. For the past six years they have been living in Duncan. At present they are living at 1733 Monteith Street. Mrs. Molyneaux is the former Miss Enid McConnell of this city. (Photo by Irving Strickland.)

Arranged by
ELIZABETH FORBES
Women's Editor

Mr. and Mrs. Renfree and family are returning to Halifax, N.S., on Monday after visiting relatives and friends in Victoria. Mr. Renfree is pastor of the Mulgrave Baptist Church in the Nova Scotia city. Both Mr. and Mrs. Renfree are native born in Victoria and both were educated at Victoria High School and Victoria College. Mrs. Renfree is a graduate of the Victoria Normal School and obtained her B.A. at the University of British Columbia and was on the teaching staff in Victoria prior to her marriage. After war services Mr. Renfree went east and continued his studies at Acadia University, Wolfville, N.S., from which he graduated with B.A. and B.D. While in Victoria they have been the guests of Mrs. Renfree's mother, Mrs. Fred Parfitt, 2663 Fernwood Road. Mrs. Parfitt recently entertained in their honor at an informal "at home," and was assisted by her daughters, Mrs. G. H. E. Green and Mrs. J. Ingram Smith. Mrs. Renfree's two aunts, Mrs. J. W. Wormald and Mrs. J. Nixon, presided at the urns, Miss May Lewis and Mrs. Norris Harwood assisting in serving. Mr. Renfree's relatives, Mr. and Mrs. E. M. Whyte, Mrs. J. H. Renfree and Miss L. Whyte, also entertained in their honor. They also have been very much entertained at lunches, teas and dinner parties, and while here Mr. Renfree was guest preacher in his home church, Emmanuel Baptist, and a social hour was held in their honor at the close of the service last Sunday evening. (Photo by Paul Joncas.)

Picturesque Patricia Bay Church Scene of Wedding This Afternoon

Rev. R. Melville officiated at the nuptial service in Holy Trinity Church, Patricia Bay, this afternoon which united Helen Vera "Corky" Horth in marriage with Stanley Grant Paterson.

The bride is the daughter of Mr. and Mrs. L. J. Horth, Chalet Road, Deep Cove, and the groom is the son of Mr. and Mrs. J. Paterson, Lumby, B.C.

White gladioli in standard baskets decorated the church and Mrs. J. M. Copithorne was organist.

The bride, given in marriage by her father, wore a bridal gown of nylon and lace over satin. The ballerina-length skirt was fashioned with front panel of pleated net framed in a scalloped lace border which extended to form the rest of the skirt. The lace bodice was bordered with lace ruching and extended into a net yoke. Her shoulder-length silk illusion net veil misted from a scalloped net bonnet and she carried a cascade of pink roses and white carnations.

The bride's attendants, Miss Helen Moore and Mrs. W. R. Margetts, wore identical gowns of nylon net over taffeta in pale green and pale pink, respectively. They wore lace and taffeta cloche bonnets and carried colonial bouquets en tone.

George Sulyma was best man, and the ushers were E. Horth and J. R. Moran.

J. D. D. Campbell proposed the toast to the bride at the reception in the K. of P. Hall, Sidney. It was decorated with pink and white streamers and gladioli. The lace-covered bride's table was decorated with pink candles and centred with a three-tier cake, made by the bride's mother.

The honeymoon will be spent motoring in the Okanagan Valley. For her going-away ensemble Mrs. Paterson wore a salmon pink knitted suit topped with a blue and white birdseye fitted full-length coat, with toast-toned alligator purse and shoes. Her hat was the same color as her suit.

SHOPPING GUIDE

New Yeast Treatment Introduced by British

By PENNY SAVER

Some women put mud packs on their face to beautify their skin, others dote on special creams and lotions. I couldn't begin to tell you what cream is best or what lotion will do the trick and even more difficult would it be to tell you what consistency to mix your mud pack.

But one thing I do know is that the British have sent us a new preparation that they claim will beautifuy the skin while it cleanses and freshens.

It just came to Victoria for the first time on Thursday and already many women are talking about it. The beauty treatment was introduced in Vancouver two months ago and is gaining in popularity all the time.

The 15-minute beauty treatment leaves your skin refreshed and stimulated and the British company which makes it claims it is the modern way to a lovelier complexion.

The yeast-pack is quick and simple to use.

All you have to do is to mix the contents of the sachet into a smooth paste with a little warm water and apply with your fingers. Full directions accompany the yeast beauty mask.

Now, after all this build-up you are probably thinking that I'm going to shock you with some outlandish price you'll have to pay to get a complexion packet.

I've got good news for you instead! All you will have to hand across the counter is one quarter. That's right. The beauty treatment is priced at 25 pennies—no more!

As I said before, I'm not one to recommend one type of skin cream over the other. What may be good for one wouldn't do a thing for somebody else.

But there is no reason in the world why I can't tell you about a bargain and let you be the judge whether you want it.

On sale right now is a skin cream, made by a famous cosmetician, which is selling for $1.75. And listen to this. Ordinarily it is $3.50.

A skin lotion, made by the same people, is selling for $1.25 and is regularly $2.50.

Quite a difference, eh?

AS WE LIVE

To Be Punctual Is Not To Be Over-Eager

By ELIZABETH B. HURLOCK, Ph.D.

Some people make a practice of being late for everything. They could be on time if they wanted to but they prefer to make the other person wait. This generally makes the other person angry, as this young man is:

Hurlock

(Q)—"All the girls I date seem to think it correct to keep a fellow waiting when he takes her out on a date. This annoys me and most of my friends feel as I do. It is especially annoying to come into a movie, show, or concert late and it is embarrassing to take a girl to a dinner or some other social event long after we are due there. What makes girls act like that?"

(A)—Most girls "act like that" because their mothers, grandmothers, and maiden aunts have instilled in their minds the belief that it is unmaidenly to let a man think they are too eager to go out with him. And if they are ready on the dot, the man might interpret that to mean that the girl was too eager.

Of course, in our modern world, young men do not think that way, even if they have in your father's or grandfather's day. They are so used to efficiency in business and to being prompt for engagements that it annoys them to be kept waiting, especially when they can see no need for it.

A young woman knows ahead of time when her escort is calling for her and if she is efficient she should plan her time so that she is ready to receive him when he calls. Otherwise, she is a discourteous hostess. If some last minute emergency arises, her mother can meet the young man and explain the cause of the lateness. But chronic lateness is a discourtesy.

Furthermore, if the young woman's object is matrimony, she is certainly hurting her chances by being late for her engagements. What kind of wife will she make if she never has meals ready on time, is never ready to go out at the time set, or is eternally late for all entertainments? It takes the patience of Job to live with such a person and most men know it. Therefore, when they are looking for a wife, they take into consideration how prompt the young man is and they are rarely foolish enough to think she will suddenly become prompt after a wedding ring is slipped over her finger.

Dr. Hurlock is author of 12 books in psychology. Her advice in this column is free. Write her in care of this newspaper.

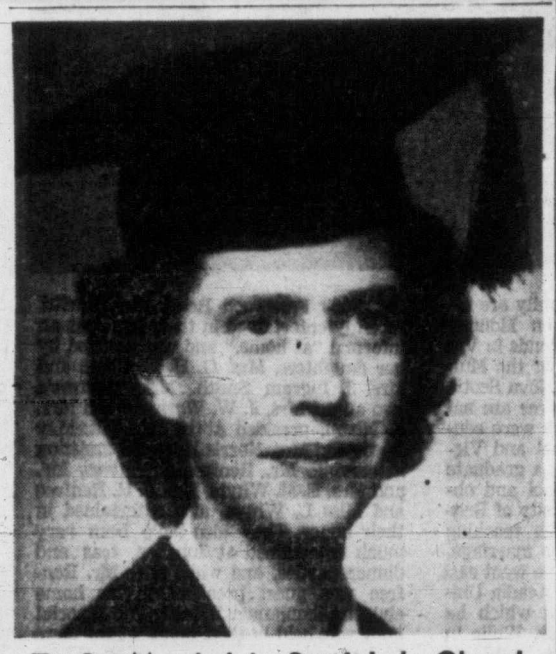

To Be Married in St. John's Church

Mr. and Mrs. David Cameron, 1310 Franklin Terrace, announce the engagement of their only daughter, Barbara Joan, to Donald Martin Stevens, B.A., LL.B., of Vancouver, son of Mrs. A. L. Stevens of Calgary, Alta., and late Mr. Stevens. The wedding will take place on Sept. 27, at 7.15 o'clock, in St. John's Anglican Church, Canon George Biddle officiating. Miss Cameron has chosen as her maid of honor her cousin, Miss Joyce Henderson, and Miss Anne Davis and Miss Patricia Gubbins as bridesmaids. Reginald Walker, Vancouver, will be best man.

STANLEY SHALE F.R.A.M.
ANNOUNCES
REOPENING OF PIANO STUDIO
THURSDAY, SEPT. 18
STUDIO, 741 FORT ST. Phone E 3324

In Step With Style

BY DAWN VAN NORMAN

"MISS VICTORIA," GAYLE WEBSTER.

There are new combinations, new touches and effects that will set the evening dress this season firmly in the favor of everyone.

A more covered-up look, as evidenced by the use of sleeves, appears in the evening gowns for fall, 1952. Soft shoulder draping, a single, large puffed sleeve and draped halter necklines are to erase the topless bare look of the past seasons.

The line for evening is slimmer. But there is still some fulness, often expressed in soft, floating fabric used in layers. Stoles, attached at one side, aid in providing the new cover-up and add to the soft sweep.

Back fullness is stressed, done in big, bustle-like puffs or in rudder fullness placed low. Where this back fullness appears, front and sides are flat and smooth.

Evening gowns in both the long and the short lengths have gained acceptance.

Satins, taffetas, draped chiffons, brocades, lace and barathea are the fabrics. Red makes a big splash of color, followed by gold, topaz, emerald, and, of course, black and white.

A combination that is turning out to be a revelation—blue with green. This is achieved with a basic dress in either of the two colors, contrasted with a wide sash.

And don't forget to watch for the new length. It's 10 inches from the floor.

At the right, "Miss Victoria" models a floor-length gown of net shaded with pink over blue over Nile green. New cover-up effect is achieved with a smart tuxedo jacket in pastel tones of iridescent brocade.

Left, Gayle has chosen a gown of nylon net accented with ballerina-length skirt accented with ruching and silk cord. The bodice features the ever-popular strapless framed in ruching.

To Form Family And Children's Service Auxiliary

Women interested in service work that will cover a field including child welfare, assistance to unmarried mothers, tiny babies, and the aged and infirm, will gather at Spencerhouse on Tuesday evening at 8, to form an auxiliary to the Family and Children's Service. Mrs. R. D. Harvey will act as chairman. Any woman interested in this type of service will be welcomed, as there is a wide variety of work and a great need for a large membership in the new auxiliary to assist social workers employed by the Family and Children's Service in their various projects.

CLUB CALENDAR

Major John Hebden Gillespie Chapter, I.O.D.E., Tuesday at the home of Mrs. Arthur Laundy, 2670 Cranmore Road at 8 . . . St. Mark's Women's Auxiliary, parish hall, Tuesday at 2:30.

Women's Auxiliary to St. Martin's-in-the-Field Church, evening branch, Tuesday at 8 in the parish hall.

Pro Patria Ladies' Auxiliary, No. 31, B.E.S.L., first meeting of fall, Tuesday at 7.45 p.m., clubrooms. Ladies bring gifts for bazaar shower.

The Coming Week at the Gallery
1040 MOSS ST.
SEPT. 7 to 13
• SUNDAY—2 to 5 p.m. OPEN HOUSE AT GALLERY.
• TUES. to SAT., 1 to 5.30 p.m. PAINTINGS BY LAURA EVANS REID. GANYMEDE PRINTS. CHILDREN'S PAINTINGS. BARTOLOZZI ENGRAVINGS.
• FRIDAY—2.30 and 8 p.m. LECTURE TOURS OF THE GALLERIES.
• THIRD JURY SHOW APPLICATION FORMS NOW AVAILABLE AT GALLERY.
ARTS CENTRE OF GREATER VICTORIA

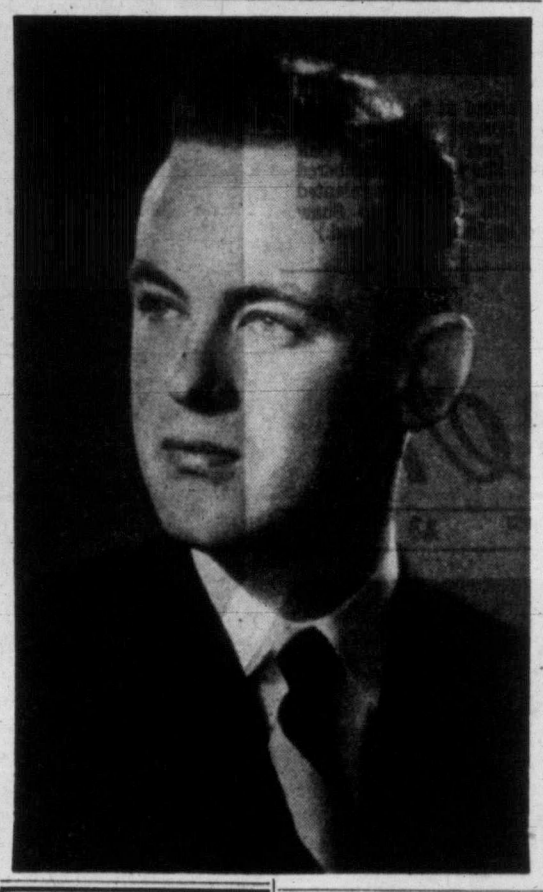

Foretell October Wedding Date

Mr. and Mrs. Duncan K. Kennedy, 1041 St. Charles Street, announce the engagement of their younger daughter, Geraldine Anne, to Mr. John William Irwin, younger son of Mr. and Mrs. Gilbert D. Irwin, Shoal Harbor, Sidney, V.I. The marriage will take place quietly in the Chapel of the Royal Jubilee Hospital on Oct. 3 at 1.30 p.m., with Rev. Moir A. J. Waters officiating. Miss Kennedy will have her sister, Mrs. W. Wilson Melville, as matron of honor, and Miss Catherine Firth as bridesmaid. Mr. Edward Irwin will be best man for his brother. (Photos by Goertz.)

Colwood Country Fair

A gymkhana, horseshoe contests, and a gay midway are among attractions to be staged at the seventh annual country fair, which will be sponsored by the Colwood Women's Institute and the Colwood Community Club on September 13. Colwood Hall is the setting and the time is from 2 to 10 p.m.

A competition of children in the Colwood School attendance area for the Canadian Bank of Commerce Rose Bowl and a fancy dress and pet parade begin at 3.

Colwood Trail Riders will stage a gymkhana on the Colwood School grounds from 2 to 3. A large list of entries is expected from residents and amateur exhibitors. The prize list is varied for the exhibits of flowers, fresh fruit and vegetables.

Official opening ceremony takes place at 7. Judges will be Mrs. N. Graham and W. S. Duff, horticultural instructor.

MARGERY M. VAUGHAN
Piano and Theoretical Subjects
Studio
2017 Quadra at Pembroke
B 6542 — Res. B 5984

Noel A. M. Smith, A.T.C.M., R.M.T.
Local Representative Royal Conservatory of Toronto.
Piano Studio for Young Musicians.
Fall Term Opens Sept. 8.
Cadboro Bay Road at Nottingham
Phone B 6432

EVERY DAY ENJOY TEA WITH
PEEK FREAN'S FAMOUS ENGLISH BISCUITS
Do you like to pick and choose your favorite biscuits—many do. If so, we invite you to see the excellent assortment of these quality biscuits. Now on display.
BOURBON • SMALL RICH TEA • NICE
CUSTARD CREAM • FRUIT CREAM • LINCOLN
SHORTCAKE • PETIT BEURRE • DIGESTIVE
MARIE • JERSEY CREAM • GARIBALDI
OVAL OSBORNE • LEMON CREAM PUFF
53c Per Pound
THE CANDY BOX
2 Stores—1121 and 1611 Douglas St.

WEAR A NET AT NIGHT
... in the morning
Not a hair out of place
PRINCESS PAT HAIR NETS
save the premium coupons

You can count on a real feast whenever you eat with us! You'll enjoy our Chicken and Chips, Beef Tenderloin Steak and Chips or Deep Fried Halibut and Chips.
LET'S EAT OUT
London
FISH AND CHIP CAFE
PANDORA and DOUGLAS
Opp. the B.C. Electric
Phone E 8721
OPEN MONDAY to SATURDAY 11 A.M. to 7 P.M.
Haultain
FISH AND CHIP CAFE
1127 HAULTAIN
Just Off Cook
Phone E 8332
OPEN SUNDAY and MONDAY 4 P.M. to 7.30 P.M.
TUESDAY to SATURDAY 11 A.M. to 7.30 P.M.
"EASY PARKING AT BOTH CAFES"

FAMOUS
DALE CARNEGIE COURSE
For Men and Women
Public Speaking - Human Relations - Leadership
Memory Training - How to Win Friends and Influence People
Starting Tuesday, September 23
Join Now—Enrolment Limited

WHAT YOU WILL LEARN
• How to acquire ease and self-confidence in speaking.
• How to develop courage and overcome fear.
• How to make impromptu speeches.
• How to improve your personality.
• How to "come out of your shell."
• How to capture your audience.
• How to use the "Magic Formula" in preparing talks.
• How to open and close your address.
• How to think on your feet.
• How to make campaign talks.
• How to make the magic of enthusiasm work for you.
• How to win people to your way of thinking and get enthusiastic co-operation.
• How to make a speech of introduction.
• How to handle a conference to get better results.
• How to make your listeners like you.
• The secret of better human relations—getting along with others.
• How to improve your memory.
The Only Official Dale Carnegie Course Offered in Victoria
MAIL THIS COUPON TODAY
Dale Carnegie Institute,
30 King George Terrace,
Victoria. B 3795
This coupon will bring you, without obligation, a free copy of the 34-page Brown Book, which explains fully what the Dale Carnegie Course can do for you. It is packed with thrilling and inspiring stories about what it has helped others to accomplish.
NAME_____ PHONE_____
ADDRESS_____
Reserve place for me and friends at free demonstration meeting at Terry's Restaurant Tuesday, September 23, at 6 p.m. No obligation—no cost, except for meal, $1.15.
Check here ( ) How many friends_____ Check here ( )

OF PERSONAL INTEREST

Naval Ball in October

Outstanding on the early autumn social scene will again be the fall ball given by the Naval Officers' Association of Victoria. The date has been set for Friday, Oct. 10, in the officers' mess at H.M.C.S. Naden.

His Honor the Lieutenant-Governor and Mrs. Clarence Wallace have graciously extended their patronage to the brilliant affair and have consented to attend. The invitation list also includes Vice Admiral E. Rollo Mainguy, O.B.E., C.D., and Mrs. Mainguy; Rear Admiral W. B. Creery, C.B.E., C.D., and Mrs. Creery; Commodore K. F. Adams and Mrs. Adams, Premier W. A. C. Bennett and Mrs. Bennett, Col. C. B. Ware and Mrs. Ware, Lieut.-Col. A. Perron and Mrs. Perron, Assistant Commissioner C. E. Rivett-Carnac and Mrs. Rivett-Carnac, Mr. T. Osborne, president, Naval Officers' Association of British Columbia, and Mrs. Osborne, and Mr. and Mrs. F. L. Shaw.

Pre-Nuptial Parties

Miss Veryan Yarrow, popular bride-elect of this month, is being feted at a series of pre-nuptial parties.

This evening Mr. and Mrs. C. E. Blaney Jr., will entertain at an after-five party in their Ripon Road home to honor Miss Yarrow and her fiance, Lieut. Howard Clark.

Mrs. V. G. Pinhorn will be hostess at a luncheon Monday in the Empress Hotel to honor the bride-elect.

On Wednesday, Mrs. Thomas Hyslop, sister of the bride-elect, will be hostess at a buffet supper at Mr. and Mrs. Norman Yarrow's country home at Ardmore. Guests will number 12.

Cmdr. and Mrs. R. V. Trimbell, Royal Roads, were recent hosts in honor of the affianced couple. They entertained at a dinner party in their home at Royal Roads.

Luncheon for Pat Sparks

Miss Jeannette Paterson and Miss Corinne Moore entertained this afternoon at a luncheon in the Oak Bay Beach Hotel which honored Miss Pat Sparks, bride-elect of next week. A crystal bowl was presented to Miss Sparks. Mrs. H. B. Olson, mother of the groom-elect, and Mrs. F. Ashley Sparks, received corsages of summer flowers. Among guests were Mrs. F. Sparks, Mrs. Gordon B. Paterson, Mrs. S. Moore, Mrs. Allan Wright, Mrs. Jack Sparks, Mrs. Keith Olson, Mrs. Lynn Morrill Jr., Mrs. T. Wilde, and Misses Pam Major and Marilyn Olson.

Shower Honors Future Brides

Miss Ann Dickinson and Miss Joan Pope, September brides-elect, were honored at a cup and saucer shower given on Wednesday evening by Mrs. W. E. Clayards and Mrs. R. W. N. Bissett at the home of Dr. and Mrs. G. W. C. Bissett on Foul Bay Road. There were 15 guests.

A Silver Wedding Anniversary

Members of the bridal party for the wedding of Mr. and Mrs. Neil Grant 25 years ago will be among the guests Sunday when Mr. and Mrs. Norman E. Sargeant entertain at their home, 798 St. Patrick Street, for the former Victoria couple. Mrs. Sargeant was bridesmaid at the wedding; Mrs. Frank Dunn, flower girl; Mr. Art Saunders, best man, and Messrs Bob Crawford and Jack McCreadie, ushers.

Miss Peggy Grant accompanied her parents from Vancouver for the celebration. Mr. Donald Grant, son of the couple, is expected to arrive this week-end. More than 40 guests have been invited.

Banquet Heads Social Program

Social events on the program of the 42nd annual conference of the Pacific Northwest Library Association, in Victoria next week, include the conference banquet in the Crystal Ballroom at the Empress Hotel on Monday evening. Retiring president, Miss Lesley M. Heathcote, Montana State College, will preside at the head table and Miss Margaret Clay, retiring head of Victoria Public Library, will be the toastmistress.

On Tuesday morning at the Empress Hotel there will be an 8 o'clock child study division author breakfast. Chairman of that division is Miss D. Hargrove, Tacoma Public Library. Guest speakers will be Mr. and Mrs. Roderick Haig-Brown and Mrs. Catherine Anthony Clark.

In the lower lounge at the Empress Hotel on Tuesday evening the Victoria Public Library will host a coffee party. Two films will be shown and Mrs. Gwen Downes will give several monologues.

This Evening's Bride Feted

Miss Beverly Thompson, whose marriage to Geoffrey Venables takes place tonight, was entertained Thursday evening by Mrs. Ernie Fullerton and Mrs. Fred Usher at the home of the latter. The gifts were concealed in a gold and white treasure chest decorated with musical notes and topped with a golden violin. Later in the evening the groom, along with the rest of the Hometowners, joined the party and was the recipient of a comical corsage and shower gift.

At the close of the evening Fred Usher presented the bridal pair with a silver tea service as a wedding gift from the group. The guests included Mesdames F. V. Venables, W. Thompson, N. Taylor, Doreen Simpson, L. Botten, M. Rabey, K. Vance, V. Kercher, B. Rogers, C. Southern; Misses Doris McConnell, P. Schoen; Messrs. Bill Botten, Ernie Fullerton, Bob McGill and Fred Usher.

* * *

Out-of-town guests at the wedding last evening of Joan Ellanore Whittla and Albert William Coupland were Mr. and Mrs. E. Paul, New Westminster; Mrs. P. Bigham and Miss Fern Bigham, Vancouver.

Mrs. T. Burkmar, Duncan, was in the city last evening to attend the wedding of Miss Helen Armstrong Hartley and Mr. Donald Percy Harvey.

A miniature ship contained gifts at a recent shower honoring Miss Ethel Olson, September bride-elect. Hostess was Mrs. K. Cameron, Wilkinson Road. The bride-elect received a corsage of pink rosebuds, and her mother, Mrs. Olson, pink carnations. Invited guests numbered 16.

The first of several showers to honor Miss Lilian Noble, September bride-elect, was given recently by co-hostesses Mrs. A. B. Whiteman and Miss G. Noble at the home of the former, 2084 Neil Street. A corsage of red rosebuds was presented to Miss Noble and a gardenia to Mrs. C. Noble. Gifts were concealed in a large basket attractively decorated in shades of pale rose and white. Sweet peas and asters comprised the floral arrangement and centred the buffet supper table. Guests were Mesdames I. Noble, J. Page, H. Pietrzykowski, A. Peddlesden, E. Brown, E. Wedgewood, C. Carter, T. Godfrey, D. Bushell, J. W. Carver, I. Junor, B. Noble, P. Shortridge and Misses J. Bushell, S. Holdridge, A. Nicholson and J. Petrini.

Bride-elect of this week, Miss Helen "Corky" Horth was honored at a recent shower given by Mrs. Walter Margetts, at the home of her mother, Mrs. H. G. Horth, Satellite Drive, Deep Cove. A corsage of white gladioli was presented to the guest of honor, who was seated in a chair festooned with streamers of yellow and white. Mrs. L. Horth, her mother, received pink carnations. Gifts were concealed in a box decorated in shades of yellow. Mrs. F. Norris and Miss Helen Horth, aunts of the bride-elect, presided at the urns, assisted by serviteurs Miss Ellen Anderson and Miss Bea Brethour. Invited guests included Mesdames E. Livesey, L. Paterson, T. Anderson, N. Lovrod, P. Brethour, L. Roberts, A. Kinnear, B. Dodds, R. Horth and W. Beswick Jr.

A double shower honoring bride-elect Miss Julia Marshall and Miss Jean Laundry, who was married Friday evening, was given on Wednesday evening by Mrs. Noel Ethell, 1141 Oscar Street. Attending were co-workers of the girls from Yarrows. Gifts were presented in two pink and white baskets. Large bouquets of pink gladioli decorated the room and centred the lace-covered buffet table. Among guests were Mesdames D. M. Allin, L. E. Bradley, R. Brain, E. Charlton, F. W. Freethy, G. T. Gibson, W. Kellerman, B. Matthews, E. Nicholson, S. Waddington and Misses Marquerite L. Dinsdale, Evanne Murray, Doreen Owens, Betty Speirs, Gladys Troop and Marion Ethell.

To Graduate in Windsor Next Week

MISS JANICE PATTERSON

MISS JEAN HOPKINS, B.A.

MISS ANNE McMILLAN

Three British Columbians will graduate next week from the Canadian Nurses' Association Demonstration School in Windsor, Ont. Miss Janice Patterson, daughter of Mr. and Mrs. J. D. Patterson, Victoria, and Miss Jean Hopkins, B.A., daughter of Mrs. Ethel Hopkins, Victoria, attended Oak Bay High School. Miss Anne McMillan is the daughter of Mr. and Mrs. J. McMillan of Port Alberni. The three young nurses will remain in eastern Canada until completion of registration examinations in November.

Married At Banff

Lake Louise, Jasper and the Canadian Rockies are points to be visited by newly-wed couple, Mr. and Mrs. Walter B. Baker, before returning to make their home in Vancouver. They were married at a quiet ceremony last Wednesday evening in Georges Anglican Church, Banff, Alta.

The former Amy F. Harness is the daughter of Mrs. M. J. Harness and late A. R. Harness, 1777 Hampshire Road, and the groom is the son of J. Baker, Winnipeg, Man.

The bride was charming in a teal blue silk taffeta ensemble which featured a full skirt and navy velvet trim. Completing the outfit were dusty pink accessories and a corsage of pink rosebuds.

Fashion Show Sponsored by I.O.D.E. Chapter

Robert Burns McMicking Chapter, I.O.D.E., is sponsoring a fashion show through the co-operation of A. K. Love Ltd., on Tuesday and Wednesday at 8.30. Latest fall fashions will be shown, featuring evening gowns, daytime frocks, suits, coats, sportswear, millinery, matrons' models and a bridal ensemble.

Lingerie for the period from 1875 to 1952 promises entertaining contrast, and will include gold leaf on nylon lingerie specially flown from New York for this event.

The commentator will be Ida Bianco, and the models Mesdames W. H. Doherty, Rawnsley, Gordon Craig, G. Sparrow, Queenie Murdoch and Miss Thelma McNaught. Mrs. Murdoch will be modelling fashions for the matron in the frequently forgotten sizes.

Each night a $5, $10 and $15 scrip will be given to lucky ticket holders.

The store premises, modernly draped and lighted, will be a perfect setting for the show. Tickets are on sale at A. K. Love Ltd. and The Beehive.

Welcome Room Again Opened

Freshened by a coat of paint applied by members of the Quota Club, the Welcome Room, 608½ Cormorant Street, opened Tuesday to receive an eager group of patrons who expressed delight at being able to meet again after the long summer recess to have a chat and a cup of tea.

Dr. Henrietta Anderson, chairman, presided. Mrs. H. S. Langford, convener of hostesses, noted that 330 teas had been served during last May. Appreciated gifts included small furnishings, cakes, fruit, and cash. A neat cabinet is ready for reception of any donations of books, which will be appreciated.

A summer incident recorded the gratitude of one of the elderly women for sympathetic visits and attentions she had received, while in hospital, from several of the friendly women she had met at the Welcome Room.

OF PERSONAL INTEREST

Coffee Party for Visitors

Tall gladioli spikes intermingled with other autumn-toned flowers were arranged in the drawing room and entrance hall at the Beach Drive home of Hon. and Mrs. R. W. Mayhew on Friday, where Mrs. Mayhew entertained at a coffee party in honor of Mrs. Louis St. Laurent and her daughter, Mrs. Frank Lafferty.

Guests were received in the drawing room by Mrs. Mayhew and presented to the distinguished visitors. Coffee was served in the dining room from a table centred with an arrangement of blue, rose and rust-red flowers.

Mrs. Gordon Wismer, Mrs. Nancy Hodges, Mrs. Byron Johnson, Mrs. W. T. Straith and Mrs. W. G. Wilson presided and assisting as serviteurs were Mrs. Logan Mayhew, Mrs. Elza Mayhew, Mrs. Peter Whittlesey, Misses Ann and Maylyn Mayhew. Flower decorations were arranged by Mrs. F. M. McGregor, Mrs. S. J. Willis and Mrs. Edwin Tomlin.

* * *

Deaconess Josephine Seabrook, who has been visiting relatives at Langford, left recenty to resume her duties at Cardston Indian School, Alta.

Pre-nuptial parties for Miss Beryl Norman have been a part of this month's social scene. Miss Norman was guest of honor at a Wednesday evening party given by Miss Rhoda Jackson, who will be bridesmaid, at the home of Mrs. G. Laubenstein, 1270 Denman Street. A lovely salmon pink gladioli corsage was presented to the bride-elect and red gladioli to her mother, Mrs. W. C. Norman. Gifts were contained in a decorative wishing-well. Mauve and yellow asters centred the lace-covered buffet table. Among the guests were Mesdames J. Tilgrim, L. Wade, E. Best, P. Harris, H. Norman, B. Holmes, G. Askey, M. Grossman, G. Cosh, H. McDougall, C. McIntosh, H. Thornett, V. Drew and Misses Barbara Walton and Val Cameron. Mrs. G. Askey also honored Miss Norman at a recent shower given in her home.

Mark Golden Wedding Anniversary

On Wednesday evening, two hundred relatives and friends gathered at the Salvation Army Citadel to honor Mr. and Mrs. Robert C. Eccles on the occasion of their golden wedding anniversary.

They were married on September 3, 1902, in Victoria. The best man, James Eccles, brother of the groom, and the bridesmaid, the former Miss Fanny Eccles, now Mrs. G. Hadgraft, were present at the reception.

Many cards, gifts and flowers were received by the couple. A "pot of gold" was presented to them by Stan Martin. Ernie Bent, as master of ceremonies read telegrams and letters of congratulations. A three-tier anniversary cake centred the table.

An account of the wedding published in 1902 was read by Mrs. Ethel Taylor. Musical selections were given by a trio composed by Mrs. Myrtle Martin, Mrs. Helen Leech, and Miss Mildred Jackson, and by soloists Mrs. Laura Gosse and Mr. Jack Townsend. Poems were recited by Mrs. W. Swetnam and Mr. Eric Bent.

Out-of-town guests were Mr. and Mrs. G. Hadgraft, Mr. G. Lowe, Vancouver; Mr. and Mrs. A. Hitcher, and Miss Rosemary Hitcher, and Mr. E. Taylor, Nanaimo.

CLUB WOMEN'S NEWS

Picnic Lunch—Thirty members of the Colwood Women's Institute attended a recent picnic luncheon given by Mrs. C. Carnegie at her home "Angus," Island Highway. Tea was served.

Initiation—Mrs. O. Dugdale, president, Ladies' Auxiliary to Army, Navy and Air Force Veterans, initiated two new members, Mesdames T. Rusk and I. Loiselle, at recent meeting. Arrangements were made for a fall dance.

Plans Made for Institute Conference in Victoria

Rev. Philip Beattie, Dean of Columbia, will officiate at formal opening of South Vancouver Island Women's Institute conference to be held at Lake Hill Institute on Sept. 26.

Plans for the conference delegates' reception were principal subject of discussion at Lake Hill Institute's first Autumn meeting this week. The conference will hold morning and afternoon sessions, and Lake Hill and Craigflower Institutes are convening a luncheon.

At least 20 South Vancouver Island Institutes will be represented. Four panel discussions have been arranged: copperwork, led by Mrs. A. J. Patton; dramatic art, led by H. F. Hurn, director of school and community drama for B.C.; mushrooms, N. Hardy, of the Provincial Museum, and flower arrangement. Mrs. E. Glover and Mrs. G. D. Moody are convening a display of folk-craft from different countries. Mrs. Stella Gumnow, provincial superintendent of institutes, will be guest speaker, and Reeve Casey of Saanich will extend greetings.

Lake Hill Institute has sent letters to the provincial government and Reeve Casey of Saanich, protesting roadside spraying which, it was maintained, had destroyed trees and shrubs but left the "obnoxious thistle."

Dr. Marian Sherman gave a report of the recent meeting of the National Council of Women which she attended in Toronto. Lake Hill is an affiliate of the Victoria Local Council which Dr. Sherman represented.

Mrs. McHardie was named official Lake Hill delegate to the conference.

Mrs. T. W. McGregor, president, presided.

DOUGLAS AT FISCARD
Hudson's Bay Company
INCORPORATED 2ND MAY 1670

Come and Bring Your Friends to

The Bay's Fall Fashion Teas

First Show, Thursday, Sept. 11th
Sponsored by the Sir Matthew Baillie Begbie Chapter, I.O.D.E.

Second Show, Friday, Sept. 12th
Sponsored by the Auxiliary to the Victoria Nursing Home.

Third Show, Saturday, Sept. 13th
Sponsored by the Beta Sigma Phi Sorority City Council.

See the fashion story for Fall, '52, modelled for your enjoyment and have delicious afternoon tea. Sorry, no phone reservations on tickets.

Tea—3 p.m. Modelling—3.45

Tickets now on sale, Street Floor Booth.

Admission 75¢

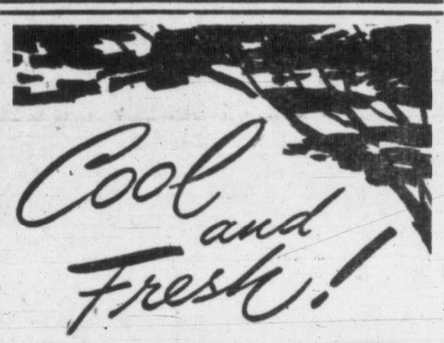

Stay "In the Shade" With Fragrant Solid Cologne by YARDLEY

In the new lipstick-style container—just remove the cap, twist, and there's refreshing, cool, solid cologne at your fingertips. Lotus, Lavender, Bond Street.

Cologne, 1.50

BAY Toiletries, Street Floor

Hear Better With Zenith Aids!

8.50 down

10 monthly payments of 8.14, including small carrying charge.

Only Zenith gives you all these marvellous features! Exclusive Permaphone . . . reserve battery switch, tone control and volume control! Cash price $85

BAY Drugs and Sundries, Street Floor

Consult
RONALD F. JEUNE
Optometrist
BAY Optical Department, Second Floor

Coming
SEPT. 9-10
LOVE'S
fall fashion Show
Designed for You

Remember These Dates!

Tuesday, Wednesday, Sept. 9-10, in the store at 8.15 p.m. Ticket sales proceeds to the Robert Burns McMicking Chapter I.O.D.E. Get your tickets now from any chapter member or at Love's Ladies' Wear at 708 View Street.

LOOK . . .
Don't Miss the Highlight of Our Fashion Show
Gold Lingerie to be modeled on the stage. Yes, it's an extra special showing of 24-carat gold-dipped nylon lingerie, flown in direct from New York, exclusive to Love's.

LOVE'S
LADIES' WEAR
708 VIEW AT DOUGLAS

BELL PIANOS
ESTABLISHED 1868

STYLE AND QUALITY
Here is a piano we are proud to sell—our customers proud to own. One of the best piano values in Canada today. Manufactured by skilled artisans and famous for durability of construction, Tone and Quality.
We have several reconditioned pianos all guaranteed for five years.

For Better Pianos at Lower Prices, See Us
Terms Arranged
S. G. CAVE PIANO STORE
Victoria's Exclusive Piano Store
745 View Street Phone G 2512

— Chinchillas —
Can Be Reared In Your Own Home!

Open 7-8 p.m. or by Appointment

Hardy, clean animals . . . easy to feed . . . yet are the most valuable on earth. No odor . . . no vermin. Start a business that holds promise for a good income. High grade guaranteed breeders for sale, boarding or showing . . . widespread sales service.

NOMAVI Chinchilla Ranch
W. Saanich Rd.
See Model Home Ranch Equipment

Beautiful Brochure on Request . . . Phone E 2064
RANCH MANAGER D. V. NUNN — VETRINARY SERVICE — SALES HARRY B. DAWSON

WORN-OUT WOOLLENS SAVE YOU MONEY!

Turn your old woollens into
★ BLANKETS
★ COMFORTERS
★ AUTO ROBES
★ CRIB BLANKETS
★ FLOOR MATS
★ SOCKS
★ CONVOY COATS
They're all-wool and all new!

Your old woollens mean big savings under the Fairfield Plan! Here's all you do—

Gather together your used woollens—such as all-wool socks, scarves, coats and suits—and send them to Fairfields. Then make your choice of the many all-wool products offered in a variety of lovely shades at amazingly low prices.

You'll find why the money-saving Fairfield Plan is famous from coast to coast. Get full details by filling in the coupon now.

Mail coupon today for free full-color catalogue.....

FAIRFIELD & SONS LTD.
Winnipeg Woollen Mills,
Dep't 28, WINNIPEG, Manitoba
PLEASE PRINT
Please send me a catalogue explaining how I can obtain new all-wool products from old woollens.
NAME.....
ADDRESS.....

BLADE WINTERS

DICK TRACY

NANCY

AROUND HOME

HOPALONG

OZARK IKE

KERRY DRAKE

CHRIS WELKIN

ALLY OOP

KING AROO

BOARDING HOUSE

OUT OUR WAY

PARK TRAIL

BUZ SAWYER

ORPHAN ANNIE

THE DOCTOR SAYS

Easiest Explanation Not Always Right One

BY EDWIN P. JORDAN, M.D.

The easy explanation for something which occurs in the human body is not necessarily the right one.

Q—I am a young woman of 33 and have suffered four years on and off because of too much acid in my urine. I can't go away much because of it, and don't want to spend the rest of my life sitting around at home. Have you any suggestions?—Mrs. F.

A—The urine is normally more often slightly acid than it is basic or alkaline. It seems quite certain that the explanation of this correspondent's difficulty is something else than just an acid reaction of the urine.

A physician's job is to search for and then correct what is really responsible for the symptoms which are evidently distressing, but are described so vaguely in this inquiry.

* * *

Q—A dear relative has multiple myeloma. Would you please discuss this?—Mrs. W. K.

A—This is a particular kind of tumorous disease which locates in the bones. Several treatments, including the use of X-rays over the areas of bone involvement, and use of ACTH, appear to bring at least some temporary relief.

* * *

Q—Will you please write about asparagus? I have often heard it argued that it was not good for one because of the odor.—Mrs. S.

A—There is frequently an odor to the urine after a person has eaten asparagus, but this has no effect one way or another on the health.

* * *

Q—I have for years been a frequent and heavy pipe smoker, but lately have not obtained the enjoyment I formerly did. I wonder if this means I have definite blood vessel disease?—K. L. D.

A—Failure to enjoy smoking as much as one did formerly is not necessarily a sign of blood vessel disease. If you do not enjoy it any more, why not give it up?

* * *

Q—Recently I suffered an attack of bursitis in my arm and shoulder. Now I am told I have calcium deposits. Would you please tell me what these are?—Mrs. G. W. T.

A—Sometimes, following inflammation of a bursa, which is a little pocket generally near one of the joints, calcium salts will be deposited. Just why this should occur is not entirely clear, but in some fashion it appears to be one of nature's reactions to the irritation. Occasionally, the calcium deposits have to be removed by surgery, if less radical measures prove ineffective.

* * *

Q—Is the use of benzedrine harmful to the body if taken in the form of ½ tablet daily?—Mrs. M. B.

A—This is a fairly small dose, and it is doubtful that it would produce harm. There have, however, been a few cases of apparent habit-formation resulting from the long-continued use of benzedrine—probably in considerably larger doses, however.

Lotteries For Charity Suggested

VANCOUVER, Sept. 6 (CP)—Lotteries for charity were recommended to the Canadian Bar Association in annual meeting here Friday.

The recommendation for legalization of lotteries came from the administration of criminal justice section.

It was suggested the Criminal Code be amended to permit lotteries for prizes having a value of not more than $500. At present prizes for raffles cannot be more than $50.

It was proposed that there should be a strict accounting of all funds with a guarantee that only charity benefit from the draws.

CODE AMENDMENT

A resolution to be presented before a full meeting of the association Saturday calls for Criminal Code amendments to handle lotteries with "simplicity and certainty."

Recommendations that unions be forced to call a strike within a month of taking a strike vote were placed before the industrial relations section today.

Sharply debated, the motion made by Walter Owen, Q.C., Vancouver, was referred to a committee for further study. It was supported by T. G. Norris, Q.C., Vancouver, and opposed by John Stanton, Vancouver, who has represented labor in many cases.

Lawyers from other sections of the country maintained the recommendation inapplicable in their provinces.

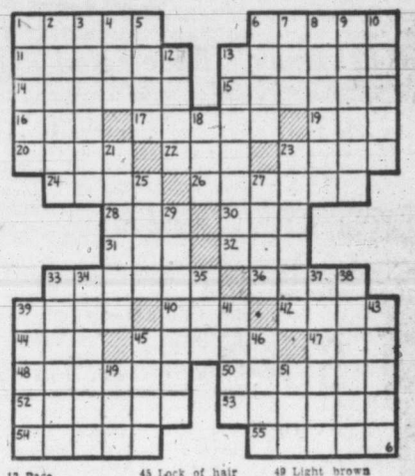

HORIZONTAL
1 Maryland's state flower is the black-eyed ——
6 "Patti Maschil, Parole Femine" is Marylandn's ——
11 Makes speeches
13 Continued story
14 Newest
15 Gossip
16 Tierra del Fuego Indian
17 Division of the calyx
19 Card game
20 Transgressions
22 Golf term
23 Number (pl.)
24 Vipers
26 Emphasis
28 Lion
30 Gibbon
31 Sick
32 Compass point
33 Retrograde
36 Jewish month
39 Par off (comb. form)
40 Land parcel
42 Heavy blow
44 Mohammedan title
45 Prongs
47 Roof finial
48 Kind of palm
50 Many of these are trained at Annapolis, Maryland
52 Ester of oleic acid
53 Prepares for competition
54 Tin-lead alloy
55 Angry

VERTICAL
1 Individual performances
2 Muse of astronomy
3 Devils
4 Dined
5 Promontory
6 Repast
7 Table scrap
8 Names
9 Claws
10 Ersatz butter (slang)
12 Pade
13 Frighten suddenly
18 Dance step
21 Fasten securely (coll.)
23 Shipworm
25 Occasion (Scot.)
27 Genus of frogs
29 Maryland is nicknamed the "—— State."
31 Entertain sumptuously
34 Click beetle
35 Eternity
37 Bloodlessness
38 Peel contrition
39 Playing card
41 Trial
43 Wash lightly
45 Lock of hair (Scot.)
46 Tiburon Indian
49 Light brown
51 River in Switzerland

Answer to Previous Puzzle

ELIMINATE AIRPORTS

Catapult 'Nets' for Airplanes of Future

BELFAST, Northern Ireland, Sept. 6 (CP).—Britain hopes to launch her airliners of the future from catapults and land them on their bellies, on sheets of taut wire.

The British Association for the advance of science was told Friday of experiments with this apparatus, designed to free civil aviation from the mounting cost of big airports.

The experiments are going on at the Royal Aircraft Establishment in Farnborough, the government's chief aviation research centre.

Sir Ben Lockspeiser, a leading scientific adviser, told the association the apparatus has been used successfully for fighter planes.

Every time airliners get bigger and faster, Lockspeiser said, concrete runways have to be lengthened and further reinforced—and the point has been reached where airports are an "expensive nuisance."

"If aircraft are to become faster and heavier, the main economic problems in aeronautics are, in my view, less in the air than on the ground," he said.

He suggested that, instead of using a runway for taking off, even a big plane could be catapulted into the air.

For landing, the plane is flown level a few feet from the ground, caught on a hook by arrester gear and dropped on the net sheet, which allows a good landing without a bounce.

Military Orders

13 FIELD AMBULANCE, R.C.A.M.C.
Sept. 9—2000 hrs.: Parades: Roll call; training for both R.C.A.M.C. and R.C.A.S.C. personel as per syllabus. Driver course (wheeled) being conducted at present time and any personnel interested are asked to contact Sgt. Adams. Dress for first parade is battle dress, anklets, boots, beret and web belt.

46 FIELD SANITARY SECTION, R.C.A.M.C.
Sept. 9—2000 hrs.: Roll call and training as per syllabus. Vacancies exist in unit for engineer personnel. Those interested should contact Lieut. D. W. R. Smith. Parade dress: Battle dress, anklets, boots, berets and web belt.

CANADIAN SCOTTISH REGIMENT (Princess Mary's)
Parades for week starting Sept. 7.
Monday—1940 hrs.: Training as per syllabus.
Thursday—1940 hrs.: Training as per syllabus.
Duty company, "A" Company; duty officer, Officer-Cadet C. E. J. Gould; duty sergeant, Sgt. F. J. Barker.

40 TECHNICAL SQN., R.C.E.M.E.
Parade at Armoury at 200 hrs., Sept. 9. All summer clothing must be brought in at parade or left with caretaker with name attached before parade time.

MINERAL WEALTH

Canada ranks first in world production of nickel, asbestos and the platinum metals.

THE INSPIRING SERMONS OF
DR. CLEM DAVIES
SUNDAYS—9.30 A.M.
CJVI

ENDS TODAY!
A TOWN SO WILD AND TOUGH IT WAS A FULL TIME JOB TO KEEP ALIVE!
JOHN IRELAND · WAYNE MORRIS · LAWRENCE TIERNEY · DOROTHY MALONE · LON CHANEY · MYRNA DELL
THE BUSHWHACKERS
2nd EXCITING HIT!
"DANGEROUS PASSAGE"
starring ROBERT LOWERY · PHYLLIS BROOKS
PLAZA

THE NEVER-BEFORE-TOLD STORY OF THE ARMY'S DEVIL DRIVERS!
THE RED BALL EXPRESS
ADVENTURE SWEEPS THE SCREEN!
Jeff CHANDLER · Alex NICOL · Judith BRAUN
—PLUS—
Connie Boswell Musical and Cartoon!
TODAY!
ODEON
Feature Times 1.21, 3.26, 5.31, 7.36, 9.41

ENDS TODAY!
Continuous Showing from 1 p.m.
"WILD NORTH"
IN COLOR
Starring
STEWART GRANGER
CYD CHARISSE
WENDELL COREY
The Story of the R.C.M.P.
Also News, Cartoon and Selected Shorts
Hillside and Quadra FOX PLENTY OF PARKING AREA
Air Conditioned for Comfort
COMING MONDAY
"BOND STREET"

SIROCCO
SUPPER CLUB
Victoria's Only Night Spot
SATURDAY NIGHT
SEE IN PERSON
"BILL DAVISON"
KING OF IMPERSONATORS
REG WOOD and His Band
VOCALIST GLORIA BERRY
THE SWINGETTE CHORUS
DANCING—9.30 - 1 A.M.
ADMISSION: 3.00 per couple
FOR RESERVATIONS E 9221

Tillicum OUTDOOR
B-7531 GATES OPEN 7.00 p.m. Tonight and Monday
FAMILY DOUBLE BILL
Danny Thomas - Doris Day "I'LL SEE YOU IN MY DREAMS"
John Ireland - Ann Dvorak "RETURN OF JESSE JAMES"
ALWAYS A CARTOON
2 FREE PASSES TODAY IF YOUR LICENSE ENDS IN 790

SPECIAL KINSMEN
SUNDAY SHOW
"SEVEN DAYS TO NOON"
"Timely, Brilliant, and Almost Unbearable Good Old Fashioned Suspense!"—Newsweek.
Full Supporting Program—Edgar Kennedy "Prunes and Politics" — 3 Cartoons — First Run News
Gates Open 8.30 — Show at 8.45 p.m.
Proceeds to Kinsmen Activities
TILLICUM OUTDOOR THEATRE

FATHER FLANAGAN'S
Boys Town Choir
TOPS IN ENTERTAINMENT
VICTORIA MEMORIAL ARENA
MONDAY, SEPT. 15, 8.30 P.M.
Tickets on Sale Daily—9 a.m. to 5.30 p.m.
FLETCHER'S MUSIC STORE
Admission $1.00 - $1.50 - $2.00 (tax included)
All Seats Reserved
Sponsored by Kiwanis Club of Victoria North — Proceeds to Charities

A TIMES FEATURE

TWO for the SHOW

By PHIL LEE

AA (Oscar class)
A (Don't Miss)
BB (Worthwhile) (B For Rainy Days)
C (To put in time)

(BB) "RED BALL EXPRESS" (Odeon): Having read some notices before hand, I saw this one prepared to witness a "stinker." Possibly that is why I enjoyed it so much.

For one thing I'm no Jeff Chandler fan. Up until "Red Ball Express" I wondered how he stayed in the movie business. Now I take it back. As Lieut. Chick Campbell, officer commanding a motley array of cast-offs who have the unenviable job of delivering supplies to the late General Patton's breakaway army, Chandler portrayed a thoroughly believable character that shouldn't do his career any harm whatsoever.

In addition to Chandler's performance I was warmed by the imagination in the casting of supporting players. This is usually Hollywood's Achilles Heel. After they give you one or two name stars they usually fill the rest of the cast with what look like someone's poor relations. Not so in this one.

Jack Kelly, as Private Heyman, is a bespectacled, under-sized G.I. Joe, a "character" type you can find in any unit of the armed services. He was a dilly. There was Alex Nichol, who played Sgt. Ernest Kallek, a man who had a grudge against his commanding officer, to a fare-thee-well. Charles Drake, as Pvt. Ronald Partridge, looked like someone's choice for all-American end and surely has a career ahead of him. And as for the ladies! In this one Universal-International produced a bit of French import fluff called Jacqueline Duval who is as refreshing as an onshore breeze off the Juan de Fuca Straits.

My apologies to Hollywood reviewers and the high-priced help but I honestly liked this low-rated effort, all its obvious shortcomings admitted. As the man once remarked: "I said it and I'm glad."

IN TOWN TONIGHT

ON THE SCREEN

ATLAS — "Five Fingers," at 2.43, 5.55, 9.12, plus "Harem Girl," at 1.28, 4.40, 7.52.

CAPITOL — "The Girl in White," at 1.18, 3.19, 5.20, 7.21, 9.27.

DOMINION — "Dreamboat" at 1.36, 3.35, 5.34, 7.33, 9.37.

FOX—"The Wild North," continuous showing from 1 p.m.

OAK BAY—"Maytime in Mayfair," at 7.20, 9.33.

ODEON — "The Red Ball Express, 1.21, 3.26, 5.31, 7.36, 9.41.

PLAZA—"The Bushwhackers," plus "Dangerous Passage."

RIO—"The Gunfighter," plus "Fancy Pants," continuous from 7.00 p.m.

ROYAL—"Son of Paleface" at 105, 3.10, 5.15, 7.20, 9.30.

TILLICUM — "I'll See You in My Dreams," plus "Return of Jesse James." Gates open at 7.00 p.m.; show at 8.05.

HEALTH IMPROVEMENT

From 1941 to 1951 the tuberculosis death rate among Canadian Indians dropped from 700 per 100,000 to less than 300.

MUSICAL ROUND-UP
Daily 5.05 p.m.
NORM PRINGLE
CKDA
DIAL 1340

50¢ BEFORE 9
DANCING EVERY FRI. and SAT.
THE ARAGON 1318 BROAD
Available for Rentals—G 0089

ENDS TODAY!
"MAYTIME IN MAYFAIR"
A TOP-NOTCH BRITISH PICTURE
MUSICAL IN COLOR
Starring ANNA NEAGLE · MICHAEL WILDING
Complete Shows 6.40, 8.53
Feature Starts 7.15, 9.33
AND SELECTED SHORTS "ISLAND OF JAPAN"
OAK BAY
TEMPLE OF REFINEMENT ENTERTAINMENT AND EDUCATION

RIO 35c Admission
1311 Government St. Phone G 9831
ALWAYS A GOOD SHOW
ENDS TONIGHT!
Continuous Showing from 7 p.m.
GREGORY PECK IN A TOUGH WESTERN
"THE GUNFIGHTER"
ALSO
BOB HOPE
LUCILLE BALL
IN THEIR FUNNIEST TECHNICOLOR PICTURE
"FANCY PANTS"
DON'T MISS THIS SHOW
Doors Open 6.45 p.m.
Special Saturday Kiddies' Matinee at 2 p.m. Doors 1.30. Admission 15c
FREE COMIC BOOKS TO EVERY CHILD

McMORRAN'S
PAVILION
CORDOVA BAY

Every Dancing Saturday
with
STAN CROSS AND HIS ORCHESTRA

'Shooting Stars' Director Here

Charlie Hallet, Victoria Optimist Club president, welcomes Miss Dorothy Hurst, St. Louis, who will direct the club show, "Shooting Stars," to appear Sept. 18 and 19 at Victoria High School auditorium.

Auditions for impersonators, singers, dancers and chorus girls to take part in the "backstage television" show will be held tonight at 7.30 at the Y.M.C.A. There will also be a "tiny tot" popularity contest for youngsters under six.

Johnson to Wings

FORT FRANCES, Ont., Sept. 6 (CP). — Earl Johnson, with Edmonton Flyers last year, will attend Detroit Red Wings hockey camp at Sault Ste. Marie, Mich. He was Flyers' leading scorer for the year.

Let Harry strike oil under your floor!
Coleman AUTOMATIC OIL FLOOR FURNACES
The amazing new and better "heat plant of tomorrow" that gives you an end to hard work—a new kind of easy housekeeping—low fuel bills—and a new "high" in comfort. . . . . .
WARM FLOORS!
PHONE E 2111 — ASK FOR HARRY
HUMBER'S
BEHIND THE NEW POST OFFICE

6 GREAT EVENTS 6
RECITAL SERIES
MUSICAL STARS OF B.C.
Presented by Arrangement in
VICTORIA BALLROOM
Including
SEPT. 25 — JOHN DUNBAR, MARION BARNUM
OCT. 16 — CLIFFORD EVENS
NOV. 13 — MARION JARVIS, BETTY PHILLIPS
DEC. 18 — CARDO SMALLEY
JAN. 22 — JEAN de RIMANOCZY, JOHN EMERSON
MARCH 19 — and Other Artists
SEASON TICKETS $10.00, $8.50, $5.50 (Including Tax) NOW ON SALE
AT KENT'S MUSIC STORE After Sept. 10th
Single Concerts $2.00 - $1.60 - $1.25 (including tax)
Mail and telephone orders promptly filled.
VICTORIA BALLROOM
Government St. Telephone B 3811

VICTORIA TIMES
WARNER PATHE CANADIAN NEWS
Canadian National Exhibition Open
Ann Baxter Arrives in Canada for Warner Film
Lacrosse Stages a Revival
Blast Aboard U.S. Carrier Boxer
Death Comes to Explorer 1100 Feet Down
The Sheriffs' Rodeo in Los Angeles

ROYAL
NOW SHOWING

CLASSIFIED ADS Don't COST--They PAY

2nd HAPPY WEEK!
Of Fun and Laughter!

Dreamboat
At 1.36, 3.35, 5.34, 7.33, 9.37
And . . . You May Be the Proud Winner of a $400 "Westinghouse" "TELEVISION SET" from KENT'S LTD., 742 Fort
Get your free television ticket as you enter the theatre!
DOMINION
A FAMOUS PLAYERS E 0914

ENDS TODAY
Doors 1 p.m.
Feature 1.29, 3.28, 5.27, 7.26, 9.30
FUNNIER THAN THE PALEFACE

BOB HOPE · JANE RUSSELL · ROY ROGERS · TRIGGER
in SON OF Paleface
Color by TECHNICOLOR
EXTRA Athletes of the Saddle
Cartoon "City Kitty"
ROYAL

ENDS TODAY AT 2.43, 5.55, 9.42
5 FINGERS
The story of the master spy of all time!

JAMES MASON · DANIELLE DARRIEUX · MICHAEL RENNIE
PLUS
AT 1.28, 4.40, 7.52
Watch Joan Shake Up The Desert
JOAN DAVIS
in "HAREM GIRL"
MATINEE TODAY 35¢ TO 2 P.M.
ATLAS
A FAMOUS PLAYERS

STARTS MONDAY AT REGULAR PRICES

Doors 1 p.m.
Feature at 1.00, 3.40, 6.20, 9.05
Times-Warner News
ROYAL
A FAMOUS PLAYERS
MATINEE TO 2 P.M. 40¢ CONT. TAX INCLUDED
E 9711

STARTS TODAY!
The Revealing Story Of a Lady Doctor
This is JUNE ALLYSON as Dr. Emily Dunning
the first woman ambulance doctor!

Romantic • Inspiring • Different
One of the most exciting Pictures of the Season
They said: "Women doctors not wanted!" But they couldn't stop her!

M-G-M presents
JUNE ALLYSON
ARTHUR KENNEDY · GARY MERRILL
THE GIRL IN WHITE
Doors at 1 p.m.
Feature at 1.18, 3.19, 5.20, 7.21, 9.27
—Plus—
Pete Smith Specialty "Pedestrian Safety"
Colored Cartoon
Latest Capitol News
CAPITOL
MATINEE TO 2 P.M. 40¢ CONT. TAX INCLUDED

the open mike

by

• • GUESS WHO?

From time to time in "the open mike" we have mentioned the weird phone calls to which radio stations seem to be heir.

One of the best trickled in over the Ameche the other evening.

A feminine voice, in very confidential tones, asked "Would you mind telling me the name of the Famous Canadian?"

Just in passing, the identity of the "Famous Canadian," as you read this, is worth $160.00.

Unless, of course, someone clicks before.

* * *

• • GIMME

Let's put it this way . . .

Suppose you were in the grocery business.

Suppose one day, a citizen who never deals in your shop, phoned you and said, "You have some lovely potatoes in your shop today. Will you give me a sack for nothing?"

What would you do?

What would you think?

You certainly would, wouldn't you!

And yet, that's what happens to almost every radio station, almost every day.

We are constantly subjected to requests for "free announcements," advertising this, that or the other thing, while at the same time, the asker is buying advertising in other media.

One of his answers, when we point out to him the error of his thinking, is that "it costs you nothing to put an announcement on the air!"

Well, now!

Let's see . . .

Operating consoles come at around $2,500.00; a small transmitter runs around $18,000.00; you can get a turn-table for around $800.00; a tape recorder will set you back $1,800.00; microphones run up $200.00 apiece . . . and then there are various small incidentals such as ASCAP fees, station license, salaries, rents, library service and similar odds and ends.

And even at that, we do give away several thousand dollars worth of advertising every year, to worthy charitable institutions and similar organizations.

* * *

• • ROBERTSIANA

We must point out that Monte Roberts is in no way connected with CKDA.

We understand he is the waterfront reporter on a local newspaper and a self-styled expert on heads.

ROBERTS' HEADS

FORE and AFT

He recently intruded himself into the field of international finance, coming up with the conclusion that 7% of a U.S. nickel is 2 cents Canadian. He arrived at the 7% by adding 4½% and 2%.

Our Don Wilson, who has seemingly taken on the onerous task of keeping Mr. Roberts in line, contributes the following:

"Monte Roberts added himself up and took himself away in Wednesday's column. He figured out that 7% of 5 cents is 2 cents.

Through the ages, grade one school children have been able to figure correctly that 7% of 5 cents is point three five of a cent. Where Monte gets the two cents from, we don't know.

Maybe he's figuring what his column isn't worth."

It ill behooves us to be at public variance with either of these two erudite gentlemen, but our inherent perfectionism prods us to point out that when the additional 2% is levied against U.S. coins, on top of the 4½% discount which applies to all U.S. currency, the actual discount expressed in terms of the original dollar is neither 6½ nor is it 7.

It is 6.41%.

. . . and that's that, as though it mattered!

ABOUT 5% OF . . .

DON WILSON

LISTEN FOR . . .
"Bonnie Scotland"
12.15 p.m.
SUNDAYS
on
CKDA
Dial 1340

FASTER RESULTS
LOWER COST

TELEPHONE BEACON 3131

TIMES WANT ADS
SERVE YOU, BETTER

Victoria Daily Times

Published every afternoon except Sunday by Times Publishers Ltd., 2631 Douglas Street, Victoria, B.C.

Subscription rates: Daily by carrier (city), $1.50 per month. Daily by carrier (suburban and all other) $1.25 per month. Single copy sales price, 7 cents daily, 10 cents Saturday. Mail rates: Wherever carrier service is maintained in suburban and all other, $1.25 per month. Canada, Great Britain, Yukon Territory, one year, $13.00; six months, $7.00; three months, $3.50; less than three months, $1.25 per month. Saturday (Week-end Edition) one year, $5.00; United States, $1.25 per month. Other foreign countries, $2.00 per month.

Authorized as second-class mail, Post Office Department, Ottawa.

CLASSIFIED RATES

14c per line per day; 36c per line per three days; 66c per line for six days; $2.08 per line for one month (26 days). Above rates apply to consecutive insertions only. Contract rates on application. Minimum advertisement two lines.

Birth Notices, $1.00 per insertion.

Deaths, Funeral Notices not exceeding 12 lines $1.50 first insertion and $1.00 subsequent insertions. Each additional line 14c daily.

Marriages, In Memoriam Notices, Cards of Thanks not exceeding 12 lines $1.50 per insertion. Each additional line 14c daily.

TERMS OF PUBLICATION

The Victoria Press Ltd. shall not be liable for non-insertion of any advertisement beyond the amount paid for such advertisement.

All claims of error in publication shall be made within 12 hours thereafter and if not so made shall not be considered. No claim will be allowed for more than one incorrect insertion, nor for errors not affecting the value of the advertisement.

In the event of an error occurring, the liability of the Victoria Daily Times shall not exceed the charge for the space actually occupied by the item in question.

Representatives: United States, Conklin and Woodward, Inc.

Eastern Canada: Tom Dwan, Room 595, 77 York Street, Toronto, Ont.

Great Britain: Clougher Corporation Ltd., 26 Craven Street, London, W.C. 2.

Replies to private box numbers may only be obtained from the downtown office of Victoria Press Ltd. at 1215 Broad Street.

VITAL STATISTICS

1 BIRTHS

ATKINSON—Born to Mr. and Mrs. Earl Atkinson (nee Martha Marstad) 1251 Pandora Avenue, Victoria, B.C., on September 5, 1952, at St. Joseph's Hospital, a son, 6 lbs., 13 ozs. (Winnipeg Free Press please copy.)

BOLIN—Born to Mr. and Mrs. D. E. Bolin, 1720 Hampshire, at the Royal Jubilee Hospital, on September 3, 1952, a daughter, Linda Marlene. (Duncan paper please copy.)

BRYAN—Born to Mr. and Mrs. Robert Bryan, B-14 Belmont Park, Victoria, B.C., on September 4, 1952, at St. Joseph's Hospital, a son, 5 lbs. 2½ ozs., a brother for Linda and Ricky.

DI CASTRI—Born to Mr. and Mrs. John Di Castri, 2675 Windsor Road, Victoria, B.C., on September 5, 1952, at St. Joseph's Hospital, a son, John Adrian, 6 lbs. 15 ozs., a brother for Dennis. Thanks to Dr. W. D. Marshall.

HEIGHES—Born to Mr. and Mrs. W. E. Heighes (Joan Goodmanson) 3219 Wascana St., Victoria, at Royal Jubilee Hospital on September 4, 1952, a son, Stephen John, 5 lbs. 13 ozs. Thanks to Dr. G. W. Robson. (Regina papers please copy.)

2 ENGAGEMENTS

CAMERON-STEVENS—Mr. and Mrs. David Cameron, 1310 Franklin Terrace, announce the engagement of their only daughter, Barbara Joan, to Mr. Donald Martin Stevens, son of Mrs. A. L. Stevens, Calgary, and the late Mr. Stevens. The wedding will take place on Saturday evening, September 27, at 7.15 o'clock, in St. John's Anglican Church, the Rev. Canon George Biddle officiating.

KALTENBACH-YOUNG — Mr. and Mrs. R. F. Kaltenbach, 130 Selby Street, Nanaimo, B.C., announce the engagement of their second daughter, Emily Mildred, to William, only son of Mr. and Mrs. Wm. Young, 3865 Oxford Street, Vancouver, B.C. The wedding will take place on October 11 at 3 p.m., at St. Paul's Anglican Church, Nanaimo, B.C.

KENNEDY-IRWIN—Mr. and Mrs. Duncan K. Kennedy, 1041 St. Charles Street, announce the engagement of their younger daughter, Geraldine Anne, to Mr. John William Irwin, younger son of Mr. and Mrs. Gilbert D. Irwin, Shoal Harbor, Sidney, V.I. The marriage will take place quietly at the Chapel of the Royal Jubilee Hospital on October 3, 1952, at 1.30 p.m., with Rev. Moir A. J. Waters officiating.

RUMSBY-JACKLIN—Mr. and Mrs. Alfred Rumsby, 299 St. Charles Street, Victoria, B.C., announce the engagement of their second daughter Stella Margaret, to Mr. Thomas Alfred Jacklin, only son of Mr. and Mrs. Thomas Alfred Jacklin, 1520 Redfern Avenue, Victoria, B.C. The wedding will take place at St. John's Church, Saturday, October 4, 1952, at 8 p.m. Canon Biddle officiating.

3 MARRIAGES

BAKER-HARNESS—The marriage is announced of Amy P., daughter of Mrs. M. J. Harness and the late Mr. A. R. Harness, 1777 Hampshire Road, to Walter B. Baker, son of Mr. J. Baker, Winnipeg, Man. The ceremony took place September 3, 1952, at St. George's Anglican Church, Banff, Alta.

CAMPBELL-STEEVES—Mr. and Mrs. E. P. Steeves, 121 St. Andrew's Street, Victoria, announce the marriage of their only daughter, Charmian Frances, to William A. Campbell, son of Mr. and Mrs. J. H. Campbell, Edmonton, Alberta. The wedding took place in the vestry of St. Andrew's Presbyterian Church August 29, 1952, with Rev. J. L. W. McLean officiating.

COUPLAND-WHTTLA — The marriage is announced of Joan Ellanore Whittla, daughter of Mrs. A. McKenzie, 1046 View St., to Albert William Coupland, son of Mrs. M. Wells of Toronto and the late Mr. A. W. Coupland, 1918 Birch St. The wedding took place September 5, 1952, at 8 o'clock at Saint Matthias' Church. Rev. M. W. Greenhalgh officiated.

HARVEY-HARTLEY — Mr. and Mrs. T. Hartley, 49 Simcoe Street, wish to announce the marriage of their daughter, Helen Armstrong, to Donald Percy Harvey, son of Mrs. B. Harvey, 2611 Blanshard Street, Victoria, B.C. The marriage took place Sept. 5th, 8 o'clock, at First United Church. Rev. F. A. Anderson officiated.

PATERSON-HORTH—Mr. and Mrs. L. J. Horth, Chalet Road, Deep Cove, wish to announce the marriage of their daughter, Helen Vera "Corky" Horth, to Stanley Grant Paterson, son of Mr. and Mrs. J. Paterson, Lumby, B.C. The marriage took place Sept. 6th at 2.30 in Holy Trinity Church, Patricia Bay. Rev. R. Melville officiated.

4 DEATHS

ALBINSON—At St. Mary's Priory, Colwood, B.C., on Saturday, September 6, 1952, Mrs. Susan Albinson, in her 73rd year; born in Monifieth, Scotland, and a resident of Victoria for the past two years, late residence R.R. No. 1, Langford, B.C. Survived by her husband, Harry, at home; her son, Alistair H. Albinson of Calgary, Alta.; and two sisters in Scotland.

Arrangements will be announced later by the Sands Mortuary Limited, Directors of Funeral Service.

DENT—Suddenly on Sept. 6, 1952, at the residence, 3312 Whittier Avenue, Mable Lillian Dent. Survived by her husband, Edward Everett Dent; five sons, Norman, Albert, Ralph, all of Victoria, and David and Lloyd, both of Endicott, N.Y.; three daughters, Mrs. S. (Emma) Uhler, of Endicott, N.Y.; Mrs. C. (Blanche) Wright, of Brooks, Alberta, and Miss Myrtle, at home; one sister, Mrs. Wilfred Speller, of St. Catherine's, Ontario; 17 grandchildren. The late Mrs. Dent was a member of Centennial United Church and the W.M.S., the Canadian Club and the Loyal True Blues Association.

Funeral announcement later by McCall's.

MAZEPPA—At the Veterans' Hospital, on September 4, 1952, Alexander Mazzepa, aged 51 years, of 1850 Ruby Road, a former resident of Alberni, V.I. He is survived by his wife, Florence; his mother, Mrs. Mary Mazeppa in Edmonton; four sisters and three brothers. The late Mr. Mazeppa was a member of the Canadian Legion at Alberni.

Funeral services from McCall Bros.' Floral Funeral Chapel on Monday afternoon, September 8, at 1.30 o'clock. Rev. T. H. McAllister officiating. Interment in the Veterans' Cemetery.

4 DEATHS

BRUCE—On Friday, September 5, Mrs. Francis Balfour Bruce, widow of the late Rev. A. E. Balfour Bruce, passed away in Victoria. She was born in Stainer, Ont., and had resided in Victoria for the past 24 years.

The Rev. H. M. Bolton will conduct the funeral services on Monday, September 8, at 10.30 a.m., in St. Mary's Church, Metchosin, followed by interment in the churchyard. Chaplin's are in charge of the arrangements.

COOPER—There passed away suddenly at his residence, 2874 Hobbs Street, on Wednesday, September 3, 1952, Mr. John Vincent Cooper, in his 89th year; born in Beckley, Sussex, England, and a resident of Victoria for the past 50 years.

Arrangements will be announced later by the Sands Mortuary Limited, Directors of Funeral Service.

LEWIS—In Victoria on September 4, 1952, Stella Mary Lewis, aged 71 years, of Metchosin, V.I., and formerly of Kamloops, B.C. She is survived by one son, Cecil of Victoria, and a sister, Mrs. C. F. Martin of Duncan, V.I.

Prayers will be offered on Monday evening in McCall Bros.' Floral Funeral Chapel. Mass will be celebrated on Tuesday, September 9, at 9 a.m. at St. Richard's Church, Langford. Interment in Colwood Burial Park.

MAGUIRE—On September 3, 1952, at the Royal Jubilee Hospital, Flora Helen, beloved wife of Joseph Maguire, 845 Balmoral Road; born in Montreal, P.Q., and had been residing here for 22 years.

Prayers will be offered in Hayward's B.C. Funeral Chapel on Monday, September 8, at 8 p.m. and requiem mass will be sung Tuesday morning at 9 in St. Andrew's Cathedral. Interment in Ross Bay Cemetery.

MAR—In Vancouver, B.C., on Tuesday, September 2, 1952, Mrs. Chan Shee Mar, aged 61 years, a resident of Victoria for the past 40 years. Survived by her daughter, Mrs. James Leong, of Vancouver, B.C., and her son, William Mar of Victoria.

Funeral services will be held at the Sands Mortuary Limited "Memorial Chapel of Chimes" on Tuesday, September 9, 1952, at 1 p.m. Interment in the Royal Oak Burial Park.

MAHER—Recently in Victoria, B.C., James Gilbert Maher, aged 53, of 1025 Yates Street; born in Seal Cove, P.Q., and had been a resident of this city for 15 years.

Funeral from Hayward's B.C. Funeral Chapel on Saturday at 1.30 p.m., Rev. J. A. Roberts officiating. Interment in Royal Oak Burial Park.

STEWART—In Victoria on September 5, 1952, John Albert Stewart, aged 80 years, of 621 Seaforth Street; born in Huron County, Ont., and a resident here for over 40 years. He is survived by his wife, Jessie, at the residence; two daughters, Mrs. Beth King of Victoria and Mrs. Gay Dewhirst of Halifax, N.S.; one grandson, Stewart King of Victoria; two brothers, Lionel of Killarney, Man., and Fleming Stewart of Kamloops, B.C.; one sister, Mrs. Eva Langford of Victoria; also several nieces and nephews. The late Mr. Stewart was a charter member of Confederation Lodge, No. 116, A.F. & A.M.; recording secretary for the Canadian Order of Foresters and also a member of First United Church.

Funeral services under Masonic auspices from McCall Bros.' Funeral Chapel on Monday afternoon, September 8, at 3 o'clock, Rev. Dr. W. G. Wilson officiating. Interment in Royal Oak Burial Park. (No flowers, by request.)

5 CARDS OF THANKS

The family of the late Miss Edna May Biles wish to thank their many friends for their kind sympathy and floral offerings received during our recent bereavement, also to Canon Robert Willis and Sands Mortuary.—Mrs. Mary Ann Biles and Family.

Mrs. Honeyfield and family wish to thank the many friends, the staff of the city hall, pallbearers, Dr. S. S. Avren, and Sands Funeral Parlor for the kindness through our bereavement.

6 IN MEMORIAM

BURSEY—In loving memory of a dear father, George B. Bursey, who passed away on Labor Day, September 6, 1937. —Ever remembered by daughter, Ellen Ferguson.

RAYMOND—In loving memory of our dear Phil, who passed away September 7, 1946.
Just a cluster of beautiful memories,
The sweetest our hearts can frame,
We weave them into a garland
And entwine them around your name
Till the roses lose their petals,
Till the heather loses its dew,
Till the end of time, dear Phil,
We will remember you.
The echo of your voice, your eyes, and your smile
Just as they were, are with us all the while.
—Lovingly remembered, Mum and Dad.

7 FUNERAL DIRECTORS

HAYWARD'S
B.C. Funeral Co. Ltd.
(ESTABLISHED 1867)
734 BROUGHTON ST — EMPIRE 3614

THOMSON FUNERAL HOME
Established 1911 — Formerly of Winnipeg
Frank L. Thomson — George P. Thomson
George A. Thomson — Jack L. Irving
1625 QUADRA STREET — G 2612

CHAPLIN'S
FUNERAL CHAPEL
Formerly "Curry's"
980 QUADRA STREET — PHONE G 5512

SANDS MORTUARY LTD.
"The Memorial Chapel of Chimes"
EMPIRE 7511
QUADRA AT NORTH PARK

McCALL BROS.
"The Floral Funeral Chapel"
New Small or Spacious Chapel
Beautiful in Appointment
1400 VANCOUVER ST — GARDEN 2012

8 FLORISTS

DESIGNS, FOR ALL OCCASIONS — Pollock Florists, 1315 Douglas. G 5315

Brown's Victoria Nurseries
Funeral Designs — Fresh Cut Flowers
WE GROW OUR FLOWERS
618 View Street — Garden 6612 - 3521

NORTH QUADRA FLORISTS
Artistic Designs—Quality Flowers
3971 Quadra — Empire 0221

WOODWARD'S FLORISTS
619 FORT STREET — GARDEN 5614

SWEETHEART FLORISTS
DAY B 3331 — NIGHT B 3680

9 MONUMENTAL WORKS

MORTIMER'S MONUMENTAL WORKS Ltd. Gorge Road at Fountain Circle. Est. 1877. Monuments, markers, tablets, curbings, bronze plaques, made to your own design if required. Also marble, granite and stone for fireplaces, walls and building construction, etc. Phone day E 6421, night B 1869 or G 7411.

STEWART MONUMENTAL WORKS, LTD., 1401 May Street. G 3452. Established 1896. Curbings, tablets, markers and monuments made to your own personal designs.

VICTORIA MONUMENT LIMITED
"Memorials of Distinction"
3091 DOUGLAS ST — BEACON 5834

10 ANNOUNCEMENTS

THE ISLAND HALL HOTEL
Parksville, V.I., B.C.
Autumn is beautiful up-Island. For holidays of a week or longer, 10% discount allowed. This delightful Inn open year round is situated right on beach, as well as on Island Highway. Specializing in food and comfort. Reserve early for Thanksgiving week-end. For information write Mrs. Mary Sutherland, Mrs. Eileen Allwood, joint managers, Island Hall Hotel, Parksville V.I., B.C. Phone 46.

ARTS CENTRE GALLERY, 1040 Moss Street, paintings by Laura Evans Reid; Ganymed prints; children's paintings; Bartolozzi engravings. Lecture tours again on Friday at 2.30 and 8 p.m. Gallery hours Sunday 2 to 5 p.m. Closed Monday. Tuesday to Saturday 1 to 5.30 p.m. Artists are invited to compete in the third Jury Show; apply to the gallery for entry forms.

TAILORING—GOOD CLOTHES ALTERED to fit for ladies and gentlemen who are particular. Oak Bay Tailor, 2225A Oak Bay Avenue. E 0161. James Swan, proprietor.

DOG SHOWS AND OBEDIENCE TRIALS, September 5 and 6, at Crystal Garden. Judging from 10.30 a.m. until 10 p.m. each day. Obedience trials each evening at 6 o'clock.

60 UP CLUB MEETINGS WILL RESUME Monday, September 15, 7.30 p.m. at Y.W.C.A.

10 ANNOUNCEMENTS

FALL FASHION TEA, DOUGLAS ROOM, Hudson's Bay Company, Thursday, September 11, sponsored by Sir Matthew Baillie Begbie Chapter, I.O.D.E. Tickets 75c. Door prizes.

INA D. D. UHTHOFF, G.S.A., STUDIO 1221 Wharf. Life classes, drawing, painting, design, commercial art. Opens September 15. E 1614, E 3588.

BLESSED IS THE CHILD INOCULATED with a love for good books.
THE HAUNTED BOOKSHOP
845 Fort Street — B 1427

SHOE SHINES AT THEIR BEST
Reg's Shoe Shine
Specializes in ladies' suede shoes.
636 Johnson Street, St. James Building

ACADEMY BALLROOM DANCING. NEW Beginners' class, Thursday, September 11. Modern Ballroom. E 1643. 1012 Douglas.

CALL TODAY AT VICTORIA's EXCLUSIVE Health Food Shop, 1035 Fort Street. Phone G 6434.

RENT A WURLITZER FOR YOUR PARTY or dance. Automatic Music. 1923 Quadra. B 1758.

CALL TODAY AT VICTORIA'S EXCLUSIVE Health Food Shop, 1035 Fort Street. Phone G 6434.

HAROLD K. HUNT, D.S.C.
Dr. of Surgical Chiropody
745 Yates (Stobart Bldg.) — B 2842

A.O.F. COURT NORTHERN LIGHT FIRST and third Mondays. 857 Pandora Ave.

ROYAL — G 6016
BUSINESS COLLEGE

BOUCLE DE LAINE, PER OUNCE SKEIN, 29c. Needlecraft Shoppe, 244 Cook. E 5334.

JUBILEE DRIVING SCHOOL
Daily E 7432 — G 6033 — Oak Bay Junction

SIR—YOUR SKILLFUL HAIRCUTTER, "Firth of Fort," Castle House, 635 Fort.

PRIVATE PARTIES, MEETINGS, BRIDGE. The Blue Room, 1303 Broad Street. G 9922.

A SALVAGE COLLECTION FOR FAIRfield, Fernwood and Mount Tolmie. E 3413.

BOUCLE DE LAINE, PER OUNCE SKEIN, 29c. Needlecraft Shoppe, 244 Cook. E 5334.

GIBSON'S STUDIO PORTRAITS WEDDINGS commercial 819 Broughton E 6221

APPETIZING HOME-COOKED MEALS AT the Mayfair, 1011 Broad Street.

MADAME!
BEFORE YOUR NEXT
"Home Permanent"
Ensure PROFESSIONAL SHAPING with a FIRTH OF FORT
"CONTOUR" HAIRCUT
My 50 years' hairdressing experience awaits you without appointment.
Daily 9 to 5.30. Closed Wednesdays.
SUITES 9 AND 10, CASTLE HOUSE
635 FORT ST.
(HARRY FIRTH)

A SOUND INVESTMENT
is an Acousticon Hearing Aid, the most scientific hearing aid ever made. Batteries for all makes.
745 Yates (218-19) Stobart Bldg.
ACOUSTICON OF VICTORIA — B 4524

"FURS"
Repairs, Remodelling
VICTORIA FURS
831 Fort — E 8133

SEPTEMBER - SAPPHIRE
PERSIAN ARTS & CRAFTS
907 GOVERNMENT — E 2124

11 COMING EVENTS

LUXTON FALL FAIR
AT LUXTON HALL, SATURDAY, SEPTEMBER 6, AFTERNOON AND EVENING. DANCING FROM 10 P.M. to 1 A.M. MUSIC BY THE RODEO RASCALS. COME AND BRING YOUR FRIENDS AND HAVE A GOOD TIME. TOMBOLA PRIZES. ADMISSION 50c. DOOR PRIZES.

McMORRAN'S SEASIDE DANCING PAvilion, Cordova Bay—Dancing every Saturday night 9-12. Stan Cross' orchestra. Tombola prizes. Let's make it a date to dance in the friendly atmosphere at McMorran's.

COLWOOD TRAIL RIDERS THIRD annual gymkhana will be held Sunday, September 7, at 2 p.m., on the grounds of Major F. E. Womersley, "Tower Point," Albert Head. An invitation is extended to all clubs and riders.

DOG SHOWS AND OBEDIENCE TRIALS, September 5 and 6, at Crystal Garden. Judging from 10.30 a.m. until 10 p.m. each day. Obedience trials each evening at 6 o'clock.

A REAL OLD-TIME DANCE AT LAKE Hill Women's Institute Hall every Saturday night, 9-12, beginning September 6. Music by Gerald Lawrence's Columbians. Don Galey, M.C. Door prizes. Admission, 50c.

DANCE OLD-TIME AND MODERN AT Moraes Steak House, 3240 Douglas, every Saturday. Gents, 75c; ladies, 50c. Bill Pugh and the Old Timers. Everyone welcome.

AN OLD-TIME DANCE
Saturdays, Victoria Ballroom, 1600 Government Street. Homesteaders' Orchestra. Prizes. 60c. Three hours of real fun!

SIROCCO BALLROOM
Space available for club meetings, banquets, wedding parties, concerts, dances. Reasonable rates. E 9221.

SQUARE DANCE
Wednesdays 8.30-11.30
Homesteaders Orchestra—Prizes
VICTORIA BALLROOM

DANCE TO THE WESTERN MOUNTAINeers, Douglas C.C.F. Hall, opposite Saanich Fire Hall, every Saturday, 9-12. Gents, 75c.; ladies, 50c.

LAKE HILL LAWN BOWLING CLUB—Country Fair, Wednesday, September 10, at 2 p.m. and 7 p.m. Games and tombolas. All welcome.

THE ESQUIMALT LIONS
PRESENT
THE ELGAR CHOIR OF B.C.
Under the Direction of C. E. Findlater
Sept. 13, 1952, 8.15 P.M.
Esquimalt High School
Auditorium.
Adults, $1.00; Students, 50c
Proceeds for youth activities.
Tickets available at Fletcher's, Finnerty's Barber Shop, Steick's Hardware.

$50 IN PRIZES
Whist at 2.30 p.m. and 8 p.m.
VICTORIA WHIST & BRIDGE
1417 Government St. — Phone E 8033

12 LOST AND FOUND

LOST, WEDNESDAY NOON, BETWEEN Francis, jewellers, down View, on Broad or Gordon Street to Union Club parking, in a tissue paper parcel, petit point bag. Finder please notify Mrs. McBean, B 3278. Reward.

LOST, LADY'S GOLD BENRUS (American) wrist watch, square dial, clasp bracelet. Reward. B 1752 after 5.

LOST—BLUE BUDGIE, FAIRFIELD. Answers to Sherie, Banded. If seen, please phone E 3147.

LOST—IN HUDSON'S BAY LADIES' WEAR, small pearl sunburst brooch. Reward. Phone E 2809.

LOST — LADY'S WHITE GOLD GRUEN wrist watch, lost between Ross Bay seawall and Oak Bay. E 0271.

BOY'S NAVY BLUE CARDIGAN, SIZE 8, in James Bay area. Phone G 6032. Reward.

LOST, AROUND VICTORIA COLLEGE-Lansdowne Road—Brown and black Gordon setter. Answers to Mac. E 4348.

LOST—LARGE WHEEL DISK ON PAT Bay Highway. Reward. B 3903.

LOST — ST. JOSEPH'S NURSING PIN. E 3519.

13 WANTED—MALE HELP

INTERNAL AUDITOR, YOUNG MAN 25-35 years of age, qualified to start as senior audit clerk or junior auditor in large industrial firm. Location, Victoria. Duties will include co-ordinating internal control where necessary, following general internal audit procedures. Extensive experience in auditing not essential, but must be well versed in accounting practices. Apply, by letter only, to P.O. Box 880, Victoria, B.C., attention secretary and treasurer. State details of education, qualifications, experience, marital status, salary expected and when available.

LARGE CANADIAN COMPANY HAS OPENing for an ambitious young man. Start in stock room. Wonderful chance to learn the business. Give age, education and all other details. Box 678, Victoria Press.

THE DOMINION BANK HAVE AN opening for a male junior clerk. Permanent position with excellent opportunity for advancement. Apply in person.

SIDE GLANCES

By Galbraith

"Oh, we can look up that stuff in a few minutes at the library! Shall we wear our new dresses?"

13 WANTED—MALE HELP

WANTED — TYPEWRITER MECHANIC, aged 18 to 21 years, single preferred. Write, stating experience and expected salary, Box 122, Nanaimo, B.C.

LABORERS: APPLY VICTORIA WOOD and Coal, yard office, 876 Viewfield Road.

HOUSEMAN FOR PRIVATE RESIDENCE. References. Live in. Box 758, Victoria Press.

WANTED, BAKER'S HELPER WITH SOME experience. Apply E 2333.

13a SALESMEN AND AGENTS

AMAZING HOSIERY GUARANTEE MAKES money for you. Famous Duro-Test Nylons replaced free up to two months if they run, snag, tear. Men's fine hosiery replaced free up to one year! Also lingerie and men's wear. Write orders, collect commissions now with free sales kit. We deliver, collect. Money, experience unnecessary. Duro-Test, B3, Hamilton.

EARN MONEY EASILY, QUICKLY. JUST show beautiful Christmas cards. Friends, neighbors place big orders on sight. Thrilling assortments. Up to $25.00 selling only 50 boxes. Write today for literature and bargain sample offer. Cards returnable. Home-Warren Co., Dept. 20, 30 Wellington East, Toronto.

CHRISTMAS AGENTS
Make extra money showing "Veribest" Christmas assortments to friends and fellow-workers. Over 30 items; amazing values—no assortments over $1.00. Same good commissions. Write for sample order on approval. Veribest Specialty Co., Desk 107, Front Street E., Toronto.

MEN AND WOMEN SELL FULL OR SPARE time Nylon hosiery and beautiful lingerie to friends, neighbors, factories, church organizations, etc. Highest profits for you! Write to Stardust Hosiery Co., 244 King Street East, Toronto, Ontario.

SALES MANAGER AND SALESMAN wanted by Marriott Realty. E 0423 - E 5230.

RAWLEIGH PRODUCTS
A highly respected line of well-known Household and Farm Necessities. A few choice Rural Localities available, also large City Districts. Women considered for part or full-time City selling. Write Rawleigh's Dept. WG-I-190-216, Winnipeg, Man.

13b HELP WANTED—MALE AND FEMALE

TURN YOUR SPARE TIME INTO money! Sensational hand-painted ties. Terrific sellers. Free picture catalogue sent by return mail. Oriental Art Studios, 2035 St. Timothee Street, Montreal, Que.

BEAN PICKERS NEEDED, MATTICK'S Farm, Cordova Bay. Transportation provided. Adults only. Phone Colquitz 333.

14 WANTED—FEMALE HELP

OPPORTUNITY FOR YOUNG WOMAN, age 20-35, to learn Hoffman pressing. Permanent full-time work with good starting wage and future advancement. Apply One Hour Valet Dry Cleaners, 1720 Douglas.

NATIONAL FINANCIAL INSTITUTION has opening for junior female clerk-stenographer with opportunity to learn all phases of company operations. Interesting work. Complete staff benefits. For appointment, phone G 9394.

PART-TIME MOTHER NEEDED FOR BOY (6) after school and Saturday. Live in or close to Kingston Street School or 69 San José. Call after 5.30 and Sunday or Box 670, Victoria Press.

COMPETENT STENOGRAPHER AND general office assistant. Must have shorthand. Apply in own handwriting, stating age, and experience, to Box 737, Victoria Press.

GENERAL HELP, PLAIN COOKING, TWO adults, one child. Modern home. Basement apartment. Suitable for couple. Small wage in exchange for light services. B 1492.

VICTORIA GOLF CLUB
Experienced waitress required. Good salary and working conditions. Telephone E 6913 for appointment for interview, Mrs. Marshall.

WANTED AT ONCE—A MIDDLE-AGED lady (widow) by widower. Good home, light duties; some remuneration. Nice, warm place for winter. Box 691, Victoria Press.

YOU CAN GIVE YOUR FAMILY AND home normal attention and also earn fine income with us. Call for appointment for interview. B 4509.

14 WANTED—FEMALE HELP

CLERK WITH GENERAL OFFICE EXperience and typing, preferably with bookkeeping experience. Apply General Office, Vancouver Island Coach Lines Limited.

SMART GIRL FOR GROCERY IN SOUTH Fairfield. Single preferred. Full details and wages expected, please. Box 751, Victoria Press.

WAITRESS WANTED—GOOD WORKING conditions. Apply Golden Galleon, Oak Bay.

SECRETARY-STENOGRAPHER REQUIRED by firm of chartered accountants. Shorthand required. Box 681, Victoria Press.

LADY WANTED TO LOOK AFTER LITTLE boy, light duty. 929 Empress Avenue, after 12.

FULL-TIME HOUSEKEEPER FOR FAMILY of four. Large bedroom with balcony, suitable for one adult dependent. G 1544.

HOUSEKEEPER FOR FAMILY OF FOUR. Good permanent home. G 1544.

WANTED, A WAITRESS. APPLY AT THE Majorette Coffee Chop.

EXPERIENCED HAIRDRESSER WANTED. Phone B 4157 or G 7839.

WANTED—EXPERIENCED STENOGRAPHer. Five-day week. Box 756, Victoria Press.

MAID FOR PANTRY WORK. LIVE IN. Box 757, Victoria Press.

17 SITUATIONS WANTED—MALE

A SEPTIC TANK CLEANED FOR $10. Grease traps, $4. Repairs and installations of drains. G 0673.

GARDENS CLEANED UP, DIGGING, ODD jobs. Reasonable. Box 667, Victoria Press.

GUTTERS REPAIRED, RENEWED; REroofing, roof repairs. E 5961, B 4006.

18 SITUATIONS WANTED—FEMALE

FULLY QUALIFIED EXPERIENCED bookkeeper-stenographer available for part time employment, 9 to 1 or 2 each day or three full days weekly. Would appreciate interview. Box 686, Victoria Press.

ALL TYPES OF FLOORS EXPERTLY cleaned, waxed and polished by machines. Homes our specialty. Gregg's, established 1920. G 5023.

YOUNG WOMAN WOULD LIKE POSITION as receptionist or general office work, experienced in invoicing, filing and cashiering. B 2300.

REGISTERED NURSE WISHES TO travel, 35, intelligent, attractive, qualified to assume full responsibility. Box 746, Victoria Press.

EXPERIENCED HOUSEKEEPER, CAPAble of taking full charge, available September 25. Apply Box 677, Victoria Press.

LADY WOULD GIVE DAY-TIME CARE or board pre-school child. E 2474.

19 BUSINESS SERVICES

BULLDOZING

A BETTER BULLDOZING JOB WITH OUR Malo overhead loader—
Road building, excavating, yarding, logging, back fills.
Fair Prices!
JACK HENSON
3892 Carey Road. G 2553, G 3550

BULLDOZING AND CLEARING, ROAD grading and back-filling. The right machine for every job.
JOHN KISSINGER, JR.
Empire 8425 Day — Beacon 3947 Night

BULLDOZING, EXCAVATING, BACK filling, logging and road building. Stanley Cleemoff, 2814 Rockwell Avenue. Phone G 3233.

EVANS, COLEMAN &
JOHNSON BROS LTD.
For Bulldozing and Shovel Work
900 WHARF STREET — PHONE B 3105

COPLEY BROTHERS
Bulldozers, Shovels and Land Clearing Machinery of Revolutionary New Design
Colquitz 42 - 4 — 4260 Carey Road

CARPENTERS

A BETTER JOB. A BETTER PRICE FOR repairs of any kind, additional rooms, cribbing, fences, cabinet work, house framing, labor contracts. Phone Ron and Roy. Beacon 1994, Empire 4281. Free estimates.

M. ANWYLL, ALTERATIONS — FINISHing — gutters. Phone G 6611.

BRIDGE LESSON

by Oswald Jacoby

If I ever write a book called: "What Every Bridge Player Should Know," I will surely include the correct play by East at the first trick in today's hand. When this hand was actually played, East hadn't read my book and therefore came up with the wrong answer.

West opened the six of spades, and East won with the ace. He didn't see anything wrong with this play, since he had been "third hand high," at his mother's knee.

East continued with the queen of spades and South held off. South won the third spade and promptly went after the clubs. East could take the king of clubs, but there the defense unwillingly rested. East could not lead another spade, and South easily won the rest.

As everybody has noticed by now, I hope, the correct play by East at trick one is the queen of spades. If East makes this play naturally and automatically, South will be compelled to take his king immediately.

If he fails to do so, he runs the risk of winning no spade contract at all. For all he can tell, West has the ace of spades, and this is his only chance to stop the suit.

After South wins the first spade trick, he cannot make his contract. He needs at least two club tricks and he will therefore quite naturally try the club finesse. East will thereupon take his king of clubs, law down the ace of spades, and lead a third spade, permitting West to take the rest of the suit.

The whole point is that East loses nothing by playing the queen of spades at the first contract. If West has the king of spades, East's queen will win the first trick. If South has the king of spades, he is bound to win a trick with it sooner or later, and the defense should make every effort to force South to win the trick sooner rather than later.

NORTH (D) — 6
♠ 10 5
♥ A 9 6
♦ A 6 5
♣ A Q J 8 3

WEST
♠ J 9 7 6 2
♥ 4 3 2
♦ 10 7 4 2
♣ 5

EAST
♠ A Q 4
♥ J 10 8 7
♦ 9 8 3
♣ K 6 4

SOUTH
♠ K 8 3
♥ K Q 5
♦ K Q J
♣ 10 9 7 2

North-South vul.

North	East	South	West
1 ♣	Pass	2 N.T.	Pass
3 N.T.	Pass	Pass	Pass

Opening lead—♠ 6

19 BUSINESS SERVICES

STAN LAWRENCE, CARPENTER. CABinet work and alterations a specialty. No job too small. Phone G 0769.

CARPENTRY, ALTERATIONS, FINISHING, cabinets. Bulmer, E 3663, after 5.

CALL THE HOUSE DOCTOR. HOME AND building repairs. Wells, E 7959.

CABINET WORK

VARIETY WOOD PRODUCTS
KITCHEN CABINETS
COUNTERS
STORE AND RESTAURANT
FIXTURES
1612 OAK BAY AVENUE
G 1833; Evenings, E 8451

CATERING

CATERING AT MODERATE PRICES — Weddings, teas and cocktail parties a specialty. Phone B 2318 or B 4197.

CHIMNEY SWEEPING

OUT OF BUSINESS?
DON'T YOU BELIEVE IT!
WE ARE STILL SERVING YOU WITH ONE OF THE BEST CHIMNEY SWEEP SERVICE IN VICTORIA
FOR PROMPT AND COURTEOUS SERVICES IN VICTORIA
GRAY'S CHIMNEY SWEEP
(REGISTERED)
PHONE E 7224 — 195 REGINA

CONTRACTORS

ALL KINDS OF HOME REPAIRS. Roofing — Carpentry — Painting — Chimneys — Gutters — Downpipes — Concrete Walks — Patios, etc. A good job at a fair price. G 3731 Belmont 299R.
FARWEST ROOFING & REPAIR CO.
General Contractors

ALL WOODWORK FINISHING AND painting inside or out; concrete sidewalks, etc. Good work. Stan Mayhew. E 4879.

WOODWORK, ALTERATIONS, N.H.A. homes and apartment blocks, insulation, painting and trucking. Selkirk Supply. (H. E. Fowler & Sons). G 1711, G 3586.

ALTERATIONS, REPAIRS, CEMENT SIDEwalks, driveways, etc. For best results and price phone F. N. Benson, E 4701.

GENERAL CONTRACTORS, BUILDERS. Expert Concrete Work. Estimates. S. E. Weismiller and Son, builders. B 1252.

SELECTIVE LOGGING AND CONTRACTing Co., G 8980, Bel. 99 R, Keating 121 M.

CEMENT

E 0286 FOR CEMENT WORK OF ALL kinds, drain tile. Gene Genero.

FLOOR POLISHING

M. & M. FLOOR SURFACING CO.
Floor Laying, Sanding and Finishing
Reasonable
Dependable Experienced Workmen
Free Estimates — Garden 0403 — Empire 2104

ALL TYPES OF FLOORS EXPERTLY cleaned, waxed and polished by machines. Homes our specialty. Gregg's, established 1920. G 5023.

FLOORING AND FLOOR SANDING

FLOORS LAID, SANDED AND REfinished. Capitol Floor Co. G 5605.

V.I. HARDWOOD FLOOR CO., 2100 Douglas Street. Free estimates. G 7314.

WESTERN FLOOR CO., E 8915, G 7540. Complete floor services. S. Kinsey.

Complete FLOOR SANDER Rental Service
SANDERS
EDGERS
POLISHERS
Low Rates by Hour or Day
Shawnigan Lumber Yards
2000 Government Street — Garden 2311

FURNACES

S. J. COLES & SONS WISH TO ANnounce that they will be away on vacation and will be open September 2. E 3393 or evening E 1369.

FURNACES INSTALLED AND REPAIRED. We replace parts to all furnaces. Most reasonable rates. 32 years' experience. S. J. Coles & Sons. E 3393 or eves. E 1369.

FURRIERS

FUR REPAIR SERVICES
Fur coats repaired, restyled; shorties, capes relined, cleaned, glazed. Free estimates. Moderate charges. Call, deliver. Paul, 205 Beach Drive. B 3380.

GARDENERS

EXPERT GARDENING AND MAINTENance. E 0282.

ROTO-TILLING AT ONCE — LAWNS power mowed, reasonable rates. E3441.

AT ONCE—LAWNS POWER MOWED, reasonable rates. E 3441.

HAY MOWING AND TRACTOR WORK. G 4948. Belmont 143 K.

GARDEN LOTS PLOWED, ROTOVATING, excavating, hay cutting. Carlson. B 1347.

GLASS-IRON WORKERS

ORNAMENTAL IRON AND WELDING. Esquimalt General Repairs. Beacon 1874.

HAIRDRESSERS

SPECIAL LOW PRICES FOR LIMITED time only. Poodle cut a specialty. Avalon Beauty Salon (upstairs above Kresge's) Phone E 0522.

ALL TYPES OF BEAUTY CULTURE—Cold waves, machine and machineless permanents. 717 View. Vogue Beauty Salon. Beacon 1112.

SUSSEX BEAUTY SALON
706 BROUGHTON ST. — For Appointment Please Phone Empire 5115

ACT NOW, 2 FOR 1. NEW RAY BEAUTY Shoppe, 833½ Fort. Garden 3644.

TRU ART SALON PERMS., TEST CURLS. Mary Olsen, 1036 Fort. E 8234.

INSURANCE

REAL ESTATE, INSURANCE OF ALL types. Notary public. Conveyancing.
DUNCAN D. McTAVISH
918 GOVERNMENT ST. — E 9814

KEY CUTTING

KEYS CUT, LOCKS, SAFES REPAIRED, lawn mowers, scissors sharpened. Price's Key Shop, 847 Fort Street. G 6221.

LAWN MOWER SERVICE

ATCO Power Lawn Mowers
The finest Lawn Mower for the finest lawn
NATIONAL MOTORS LTD
619 Yates Street — G 8177

LIGHTER AND SHAVER REPAIRS

RONSONS REPAIRED WHILE YOU WAIT, 1-hr. electric shaver service. 707 Yates.

PAINTERS AND DECORATORS

THOMAS HARKER, YOUR PERSONAL paperhanger, special rates; $10 and up. Interior and exterior painting. Stucco and roof spraying. Guaranteed, clean, efficient, courteous service. E 8773.

WEBB & SON, GARDEN 6827. PAPERhanging, painting. Quick, clean, reliable. First-class workmanship. Thirty years experience Victoria.

GEO. E. GOODWIN—INTERIOR AND EXterior painting, brush or spray. Paperhanging a specialty. Estimates and terms. Phone E 8844 anytime.

RELIABLE DECORATORS, INTERIOR, exterior painting, paperhanging. Estimates free. Reasonable rates. G 0673, E 2588.

EXPERIENCED PAINTER, DECORATOR, wants jobs. Satisfaction guaranteed, charges moderate. B 5036.

DECORATING, REPAIRS DONE WITH care and courtesy. Wells. E 7959.

E. JONES, PAINTING AND PAPERING work guaranteed. G 6707.

$10 UP ROOMS PAPERED. FREE ESTImates. D. Smythe. B 3837.

PHOTO ENGRAVING

PHOTO ENGRAVING
Half-Tone, Line and Color Engravings
Commercial Art
VICTORIA PRESS, LTD.
Engraving Dept.
2631 Douglas Street
PHONE B 3131

PLUMBING AND HEATING

ACE PLUMBING & HEATING
Repairs — Contracts — Free Estimates
Harry Smith — Bob Muir
BEACON 5849 — 2761 SCOTT ST.

SHAW'S PLUMBING AND HEATING
42 YEARS IN BUSINESS
622 FISGARD — 3317 KINGSLEY
G 8751 — B 2064

RELIABLE PLUMBING CO.
"A GOOD PLUMBING SERVICE"
Garden 1641—Day or Night

19 BUSINESS SERVICES

PITT & HOLT
PLUMBING AND HEATING
EMPIRE 7413

ROOFING AND INSULATION

STYRO TILE
Gives
Beauty to your kitchen or bathroom. Over 25 colors to choose from at VICTORIA ROOFING & INSULATION CO.
848 Fort St. — B 2331

DUROID OR BARRETT
Asphalt Shingles, Insulation, Sidings, Eavestrough and Repairs.
PARKER JOHNSTON LTD.
734 Johnson — B 6332 — Eves. E 5961, B 4006

STYROTILE
Gives beauty to your kitchen or bathroom. Colorfast and easily washed.
VICTORIA ROOFING & INSULATION CO.
848 Fort Street — B 2331

DUROID, JOHNS-MANVILLE, BARRETT
BROCK ROBERTSON
2100 Douglas — Day E 9644, night E 5452

SAW SHARPENING

SAWS—LAWNMOWERS—SKATES
REED'S SAW REPAIR
1053 VIEW STREET — PHONE E 8324

TREE SURGERY

SCIENTIFIC PRUNING AND SPRAYING of shade and fruit trees. Trees felled. Chain saw. Chemical spraying, brush and weeds. Charles A. Cowie. B 1676; eves. E 1668.

TREES AND LIMBS REMOVED, PRUNING trees our specialty. Reasonable. E 7689.

VACUUM SALES SERVICE

ALL ELECTRIC VACUUM CLEANERS repaired. Parts for all makes. ABC Electric, 807 Fort. G 3113.

WASHING MACHINE SERVICE

HAROLD'S REPAIR SHOP
MAINTENANCE—WE GUARANTEE—B 3425

WRINGER ROLLS OF ALL MAKES ELECtric washers. Taylor & Co., 816 Fort St.

WASHING MACHINES
REPAIRS TO ALL MAKES WITH FACTORY-TRAINED SERVICEMEN
ONLY FACTORY REPLACEMENT PARTS USED
McLennan, McFeely & Prior
1400 GOVERNMENT STREET
Phone G 1111 — Service Department

20 PROFESSIONAL SERVICES

CHIROPRACTORS

JOHN M. STURDY
"Specific Chiropractor"
Neurocalometer
1123 Blanshard Street — Empire 5034

CONVALESCENT HOMES

OAK LODGE — PRIVATE HOSPITAL, medical, convalescent and chronic patients tended with kindness and personal care. Graduate nurses in attendance day and night. 4036 Quadra. Beacon 6831.

CLOVELLY PRIVATE HOSPITAL, LTD. Fully staffed graduate nurses. Medical convalescents, chronics. 1190 Clovelly Terrace. Empire 7814.

ST. MARY'S PRIORY, COLWOOD, B.C., for convalescents and elderly ladies needing care. Box B, Langford P.O. Belmont 279.

ELECTROLYSIS

MOLES, WARTS, SUPERFLUOUS HAIR permanently and safely removed. Method endorsed by medical profession the world over. Dorothy Hanman, specialist, 503 Scollard Bldg., Victoria, B.C. G 7642.

NURSING SERVICES

SACA-PELO, SUPERFLUOUS HAIR REmover. Exclusive agents Shotbolt's Drugs, 589 Johnson Street. Garden 1612.

21 PERSONAL

PHONE Y.W.C.A., G 7179. INTEREST groups for you this fall, badminton, bridge, leather work, glee club, slim and trim, archery, square dancing, sewing instruction, felt work, dramatics, public affairs. From nine years old up, they are clubs new this year, a Grads' Club and So-Ed Club.

THE CANADIAN ANTI-VIVISECTION SOciety gratefully acknowledges anonymous gifts of $10 on September 2; $6 on July 31; $7 on July 7; $1 on May 8, and $5 on May 5.

ALCOHOLICS ANONYMOUS
P.O. BOX No. 1 OR 532 VICTORIA
EMPIRE 9151
NIGHTS and HOLIDAYS G 3359

GOING EAST? IF YOU ARE GOING east and would like to drive a new car out from the factory for us, please write to Box 514, Victoria Press.

WINNER OF BEAN-GUESSING CONTEST, Tupper-ware booth, Saanichton Fair, M. A. Scott, East Saanich Road, corner Clarmont Street, Royal Oak, 4,672 beans.

MRS. JEAN GARBE, FORMERLY OF Calgary, please write to me.—Violet. Box 654, Victoria Press.

TWO YOUNG MEN GOING TO BIBLE school, Regina, last week in September. Good drivers. B 6908.

WOULD LIKE TO CONTACT SOMEONE going East. G 2435.

IF INTERESTED IN JAMESON'S TEA coupons, would like to exchange. G 6779.

21a BUSINESS PERSONALS

HAVE YOU A MORTGAGE OR AN Agreement for Sale that you receive monthly payments from and are anxious to sell to realize your cash? Ask for Mr. W. S. Kirkpatrick or Mr. Smith for appointment or they will call at your home on request. Financial Survey Limited, 1324 Government. G 9305 or Eves., Colquitz 224R or E 5884.

CORNS? USE LLOYD'S CORN AND CALlous salve and pads—for painful corns and callouses. Quickly effective. Salve 50c—Pads 25c—at Darling's, McCall-Davey, and Cross Pharmacies.

HAVE YOU THE LATEST FEMININE hygiene information? It's free! Write Imperial Imports (Western), Dept. V.T., P.O. Box 227, Vancouver, B.C.

HOME-MADE WHITE BREAD AND REAL whole wheat bread at Lansdell's, Hillside at Quadra.

CLOCKS AND WATCHES EXPERTLY cleaned and repaired. Clock Shop, 1037 Fort. Antique clocks bought, sold. E 9251.

TAILORING, REPAIRS, ALTERATIONS
LADIES' GENTS' GARMENTS
JAMES COOPER, 738 FORT — G 5761

ATTENTION! FOR A COMPLETE OVERhaul of your sewing machine. G 3021. Taylor & Co., 816 Fort.

BACK TO SCHOOL SWEATER SALE—REGULAR $8.95 FOR $5.95. LADY ELIZABETH SHOPPE, 833½ FORT.

FALL CLEARANCE OF REFRIGERATORS and ranges at Mais Electric, 1821 Cook. No parking difficulties.

INVISIBLE MENDING, DRESSMAKING, alterations by expert. 1030 Fort. E 6570.

UMBRELLAS REPAIRED. PRICE'S KEY Shop, 847 Fort Street. G 6221.

VENETIAN BLINDS LAUNDERED sparkling clean. Sun Ray Products. B 6612.

BEST FOR STEWING OR COOKING
THE ENGLISH CASSEROLE
In the World-Famous
DENBY FIREPROOF STONEWARE
From $1.85 Each
SYDNEY REYNOLDS LTD.
THE QUALITY PEOPLE
801 Government St., Opp. Empress Hotel

PACIFIC GLASS LTD.
932 PANDORA AVE. — OFFICE — B 3141
935 MASON ST. — AUTO GLASS — B 1932

23a SCHOOLS AND COLLEGES

SPROTT-SHAW
Business, secretarial, refresher courses. Pitman, Gregg speedwriting, comptometer, etc. Day and evening. G 8121.

24 MUSIC

FINEST VOCAL TUITION, FORMERLY Hamburg Conservatory, Toronto. Florence Gunn, Garden 2062.

25 DANCING

ACADEMY BALLROOM DANCING. Modern, Old Time, Latin-American. Private lessons. Advanced and beginners' classes. 1012 Douglas. E 1643.

27 FUEL

A SNAP
Hand-picked semi-dry cedar, 1 cord, $3.00; 2½-cord, $5.75. Bark and blocks, good clean, suitable furnace, fireplace and kitchen range. Bone-dry $7.25, one cord. Three-day sale only. Immediate delivery. National Fuel Co., E 2633—E 5898.

ALL FIR, NEVER BEEN IN WATER, ONE unit by blower, $7; bulk, two units, $10. Block and slab wood, two cords, $12. Bone dry wood $8 cord. Langford Fuel. E 5910, B 6749.

ONE CORD $7.50, BONE DRY NO. 1 FIR. G 5723, G 3025.

27 FUEL

HILLCREST DRYLAND FIR
A bargain sale of Hillcrest Dryland Douglas fir blocks mixed with bark slabs, in 12-inch lengths. Hillcrest fir is highly recommended for furnace, fireplace and kitchen range. This wood has been handgraded to eliminate sawdust and rubbish.
Immediate delivery.
Cord — $6.50
Two cords — $12.00
Also, available now, clean dryland fir split wood in 12-inch lengths. No chopping required. One cord, $7; two cords, $13.
CAPITAL FUEL CO.
Day, B 1551. — Night, B 1551.

WOOD AND SAWDUST
SPECIALS
No. 1 Cedar Wood, stove-lengths, very easy to split. Good for kitchen, kindling, heater and general use. Ready to burn. Available for a limited time only.
2 CORDS, $5.00; 4 CORDS, $9.00
Four-foot heavy fir slabwood for greenhouses and hotels. Per cord — $6.50
Sawdust—All dryland head-rig all-fir, from Atom Lumber Co. 2 units, bulk — $7.00
We also have a supply of bone-dry fir and other types of wood. It will pay you to visit our yard and office for your winter fuel.
O.K. FUEL
Serving Victorians for Over 20 Years
760 TOPAZ — G 2452

DRY WOOD—SPECIAL SALE
All dry up-Island Douglas fir blocks and thick bark slab. Hand-picked twice to eliminate all sawdust and rubbish. Guaranteed never in water. Immediate delivery.
1 cord — $6.50
2 cords, only — $12.00
3 cords, only — $15.00
Note: This wood is dry enough for immediate use. Cheaper in large quantities. Phone today.

SOOKE DRY WOOD—E 8925

KOLPAK PACKAGED FUEL
IN LIMITED QUANTITY NOW
NONE IN WINTER
Per pkg. — 20c
25 pkgs., Delivered — $5.75
5, 50-lb. bags Gasco — $5.00
KOLPAK FUELS
521 DAVID STREET — B 1031

SPECIAL SALE
3 DAYS ONLY
GOOD FOR KINDLING, KITCHEN RANGE
2 Cords — $5.00
NOTE: Get Your Wood Before Shortage
DHILLON FUEL CO.
Office: E 3811, E 7852

SPECIAL WOOD SALE
No. 1 Douglas fir wood. Thick bark slabs mixed with inside blocks. Now on sale.
2 cords — $10.00
Bone dry, 2 cords — $14.00
Bulk sawdust, 2 units — $8.00
SHAWNIGAN DOUGLAS FIR
WOOD CO.
B 3834

FOOTHILLS LUMP
HOT
HARD
FURNACE COAL
PAINTERS' ACME FUEL
617 Cormorant — G 2922

ALL DEPENDABLE WOOD
No. 1 Up-Island Chopped Fir (ready to burn) 1½ cords — $10.50
No. 1 Planer Ends 1½ cords — $10.00
Dryland Blocks and Slabs, 12-inch, 1½ cords — $9.75
Bone-Dry Wood, all kinds
RONALD HOPKINS FUEL CO.
Day and Night, E 7916

ATTENTION
The best wood you can buy. Now is the time to store your winter's wood. All hand-picked, no sawdust or rubbish, guaranteed. Good for furnace, fireplace or cook stove. Our regular price for this best wood is 2 cords for $11.
HONEYMOON BAY FUEL SUPPLY CO
1316 Government St. — G 872[illegible]

WOOD
Dryland Douglas Fir wood. Thick bark slabs mixed with inside blocks. No rubbish. Two cords for $10. Beware of pedlars. Bone dry 2 cords $14.
ISLAND FUEL SUPPLY CO.
BEACON 3834 — BEACON 197[illegible]

VICTORY EGG COAL
$15.75 Per Ton
HARKNETT FUEL LTD.
G 2647 — 737 PANDORA

Dry Cedar, 1 cord — $5.00
Fir Sawdust, bulk, 2 units — $8.00
EMPIRE FUEL LTD.
739 PANDORA AVENUE
B 2424 — E 852[illegible]

28 ARTICLES FOR SALE

BARTLETT PEARS 5c A POUND, KING apples 50c a box. Pick your own. Grieve Bonny Brae Farm, corner Central Saanich and Tanner Road.

28a BUILDING SUPPLIES

ALL TYPES OF CONCRETE SPECIALTIES
Walk, Patio and Stepping Stones
"Color-Toned and Color-Blended"
Cast Stone
COLOR & CONCRETE CO.
552 Island Highway — Phone Bel. 18W

ROLSCREEN, THE ORIGINAL ROLLING flyscreen; metal weatherstrips.
Vogue Venetian Blinds
B. T. LEIGH — E 9685

GRAVEL FOR ROADS, LOTS AND FILL. Call B 6712.

BUILDERS SASH & DOOR
COMPLETE MILLWORK
SERVICE
A special purchase of Knotty Yellow Cedar Panelling—widths in 6, 8 and 10 inch machined with attractive double moulded edge—the ideal finish for any room in the house or basement, rumpus room. Ideal for exterior panelling in gable ends. You will like yellow Cedar at only $15 per 100 feet.

SEE
The new Gemco Wall hangers for the next job which requires nailing to wood or concrete walls, floors and ceilings. Simply glue these fasteners to any brick or concrete wall with Tuff Bond Cement and then apply your lumber. Call in and see a demonstration of this new product.

FOR THAT NEXT JOB
Let us give you a free estimate on sash, doors, frames and kitchen cabinets, hardwood lumber, plywoods, boat lumber, hardwood flooring, etc. A complete service for the contractor, home builder and handyman.

BUILDERS SASH & DOOR
350 GARBALLY ROAD — B 21[illegible]

IT'S MORE THAN A SAVING
When you use BUTLER BROTHERS washed and screened gravel, road gravel, sand and fill.
The high quality of our materials is your assurance of a job that will last for years.
Also headquarters for roofing shingles and building paper.
BUTLER BROTHERS
"Your Building Supply Headquarters"
Keating Cross Road, R.R. 1, Royal Oak
Phone Keating 90

28a BUILDING SUPPLIES

STEWART & HUDSON

EVERYTHING FOR HOMEBUILDERS

LUMBER SPECIALS

2x3 Dressed Cedar No. 4 ...... Per M. $19.50
2x3 Dressed Fir Utility ...... Per M. $35.00
1x4 Dressed Utility ...... Per M. $25.00
2x6 Dressed Utility ...... Per M. $35.00
1x6 Cedar T. & G. ...... Per M. $33.00
1x6 Fir T. & G. ...... Per M. $35.00
1x8 Tongue and Groove ...... Per M. $40.00
1x6 Utility Shiplap ...... Per M. $40.00
1x8 Utility Shiplap ...... Per M. $45.00
1x6 Premium Shiplap ...... Per M. $50.00
1x8 Premium Shiplap ...... Per M. $55.00

Plus a good supply of shiplap boards, 2x4, and dimensions in grades No. 1, No. 2 and No. 3.

NOW IS THE TIME

To get those odd jobs done around home. Yes, we have the materials for all home improvements and additions.

Stucco wire, 450 sq. ft. roll $9.95
Stormtite Shingles, per 100 sq. ft. $7.72
Duroid Hexagon Shingles, 100 sq. ft. $9.99
2-Ply Roofing, 100 sq. ft. $3.12
3-Ply Roofing, 100 sq. ft. $3.94
Mineral Surface, 100 sq. ft. $5.26
Storm King Roofing, 100 sq. ft. $5.44
Tar Paper, 400 sq. ft. $2.51
Hippo Oil Varnish, quart $2.55
Hippo Oil Varnish, gallon $8.60
Gyproc Wool, 2" thick, 60 sq. ft. $3.90
Gyproc Wool, 3" thick, 40 sq. ft. $3.70
Fibreglass, 2" thick, 75 sq. ft. $4.97
Fibreglas, 23" wide, 100 sq. ft. $6.63
Loose Wool Granulated, bag $1.80
Zonolite, bag, 25 sq. ft. $1.50
Aluminum Foil, 250 sq. ft. $9.95

We carry stock sizes and make to order Storm Windows, Combination Storm Doors, Weatherstrip.

YOUR LAST CHANCE

For many of those necessary jobs on the outside.

Black Shingle Stain ...... Gallon $1.45
Red Shingle Stain ...... Gallon $2.31
Green Shingle Stain ...... Gallon $3.80
Roof Cement—Cold Application $1.95
Plasti Seal ...... Gallon $3.19
Foundation Waterproofing ...... Gallon $1.69
Stucco Paint (six colors) ...... 10 lbs. $2.30
Stucco Paint ...... 50 lbs. $10.50

Another carload of famous Cedarwall Shakes. Because these Shakes are factory painted not once but with a two-coat process, you are assured of years without further attention. Double course application means a warmer home for you, and Cedarwalls give your home a gracious look—means higher re-sale prices. All carton-packed in 10 selected colors at the lowest price in years. 50 square feet coverage includes undercourse and nails for only $8.95

YOU SHOULD SEE

Our wide selection of homebuilders' supplies — Wallboards, Plywoods, Lumber, Mouldings, Brick, Cement, Plaster, Tiles, Roofings, Paint, Hardware, etc. It will pay you to choose your next materials where you can see the largest variety and latest in home building materials. You can purchase on three convenient credit plans—open account, material account to mortgage payments or monthly budget plan. There is a plan for you. Remember, too, next time, why not let us supply. ALL to discuss any building problems.

A COMPLETE SERVICE

Floor sanders and edgers for rent; bulldozers for hire on basement excavations; insulation and roofing installed and applied. Phone for free home appointments to discuss anyy building problems.

STEWART & HUDSON LIMITED

405 GORGE ROAD B 2171 - B 2612

MOORE-WHITTINGTON LUMBER CO. LTD.

LOOK AT THESE SAVINGS IN BUILDING SUPPLIES

"D" GRADE PLYWOOD SPECIALS
4 x 8 x ¼, per sheet $3.00
4 x 8 x ⅜, per sheet 3.85
4 x 8 x ½, per sheet 5.75
4 x 8 x ⅝, per sheet 6.60
4 x 8 x ¾, per sheet 7.70

"D" GRADE UNSANDED SHEATHING
4 x 8 x 5/16 per sheet 2.75
4 x 8 x ⅜, per sheet 3.00
4 x 8 x ½, per sheet 4.15
4 x 8 x ⅝ 6.40

"C" GRADE MONO DOORS SPECIALS
2-0 x 6-6 x 1⅜, each 5.00
2-8 x 6-8 x 1⅜, each 6.50

Protect your fence with OSMOSE special fence-post mixture. There's no decay after Osmose has been used.
Per gallon $3.95
Per quart 1.15

SPECIAL PAINT CLEARANCE
B-H Fresco-Tone Paint
One coat does the job.
Per gallon $3.90
Per quart 1.10

HARDWOOD FLOORING
Stored in heated sheds for your protection.
Large Stocks — Quick Service — All Grades
25/32 x 2¼ Clear Quarter-Cut Red Oak, per f.b.m. $385.00
25/32 x 2¼ Clear Plain Red Oak, per f.b.m. $370.00
25/32 x 2¼ No. 1 Com., Red Oak, per f.b.m. $290.00
25/32 x 2¼ No. 1 Com., Red Oak Shorts, per f.b.m. $235.00
25/32 x 2¼ No. 2 Com., Red Oak Shorts, per f.b.m. $165.00
The right NAILS for the job—
2¼" Screw-Tite Hardened Flooring Nails, per lb. ...... .40

Let's talk over your plans, we'll gladly give you advice as to the materials you need and without obligation.

MOORE-WHITTINGTON LUMBER CO. LTD.

2614 Bridge Street, Turn West at the Roundabout, Two Blocks Down Hillside
E 7108

LANGFORD BUILDING SUPPLY

"Everything From Foundation to Roof"

1 x 6 No. 1 and 2 Shiplap $85M
1 x 8 No. 1 and 2 Shiplap $90M
2 x 4 and 2 x 6 No. 1 Common $90M
2 x 4 No. 3 Common $65M
1 x 8 No. 3 T. and G. $50M
4 ft. x 8 ft. X ⅜" Prime Coated Wallboard $2
4 x 8 Gyproc Wallboard $2
Cement. Per sack $1.20
4 in. Drain tile ...... 11c ft.
Cement mixer and power tools for rent.

LANGFORD BUILDING SUPPLY

868 Island Highway Belmont 306
Ask about our free delivery offer

Evans, Coleman & Johnson Bros. Ltd.

Presenting a complete line of

STERNSON'S STRUCTURAL SPECIALTIES

WATERPROOFERS
FLOOR HARDENERS
CONCRETE CURING
CAULKING
WOOD PRESERVATIVES

Just one of the famous lines we offer in building materials.

Evans, Coleman & Johnson Bros. Ltd.

Two warehouses to serve you
900 Wharf St. B 3105 . 3191 Douglas

IN TUNE WITH THE TIMES

Radio times and programs are furnished by stations and networks and are subject to last minute changes. The Times assumes no responsibility for inaccurate listings.

SATURDAY NIGHT PROGRAMS

Time	CKDA 1,340 kc.	CJVI 900 kc.	CBU 690 Kc.	KIRO 710 kc.	KOMO 1,000 kc.	KJR 950 kc.	KVI 570 kc.	CJOR 600 kc.	CKWX 980 kc.
5.00	News and Roundup	Duncan Hour	A la Volette	Gaston Pischer	Note by Note	Green Gold	Western Serenade	Easy Listening	Songs of B-Bar-B
5.15	Musical Roundup	Duncan Hour	A la Volette	Antell Show	News	Police Reports	Western Serenade	Race Hilites	Songs of B-Bar-B
5.30	P.A. Show	Duncan Hour	Sports College	World Today	Folk Tunes	Sports Report	Sports	Easy Listening	Your Animal Friends
5.45	Town Crier	News and Sports	Music	Frank Goss	Guest Star	Stuart Craig	Pee Wee Reese	Easy Listening	Who Am I
6.00	News; Sports	Duncan Hour	Gypsy Trails	Tarzan	Pee Wee King	News	Hawaii Calls	Tommy Dorsey	News; Sports
6.15	Tippy's Scrapbook	Duncan Hour	Gypsy Trails	Tarzan	Pee Wee King	Your Business	Hawaii Calls	Tommy Dorsey	Bob White Show
6.30	Tippy's Scrapbook	Duncan Hour	Soiree a Quebec	Rocky Jordan	Varieties	C.I.O.	Latin Rhythms	Dance Party	Bob White Show
6.45	Tippy's Scrapbook	Duncan Hour	Soiree a Quebec	Rocky Jordan	Varieties	Bert Andrews	Latin Rhythms	Dance Party	Bob White Show
7.00	News; Martin	News	Prairie Schooner	Gun Smoke	Reuben, Reuben	Shamrock Hotel	College Choir	Saturday at Shamrk.	News
7.15	Freddie Martin	Bedtime Story	Prairie Schooner	Gun Smoke	Reuben, Reuben	Shamrock Hotel	College Choir	Saturday at Shamrk.	Bing Crosby
7.30	Island Barn Dance	20 Questions	Saludos Amigos	Robt. Q. Waxworks	Grand Ole Opry	Band Concert	Lombardoland	20 Questions	Bing Crosby
7.45	Island Barn Dance	20 Questions	Saludos Amigos	Robt. Q. Waxworks	Grand Ole Opry	Band Concert	Lombardoland	20 Questions	Bing Crosby
8.00	News; Commentary	Sammy Kaye	C.W.N.A. Concert	Broadway My Beat	Eddy Arnold	Lone Ranger	Chicago Theatre	News	News
8.15	Tel-Opinion	P.T.A.	C.W.N.A. Concert	Broadway My Beat	Eddy Arnold	Lone Ranger	Chicago Theatre	Race Hilites	Saturday Date
8.30	Treasure Chest	Variety Bandbox	Juliette Show	Gene Autry	Stars in Khaki	Dance Party	Chicago Theatre	Muzak Show	Football
8.45	Welcome Visitor	Variety Bandbox	Juliette Show	Gene Autry	Stars in Khaki	Dance Party	Chicago Theatre	Parliament Report	Football
9.00	News; Baseball	Sat. at Shamrock	Norris Quintet	Gangbusters	News	Dance Party	News	Town Meeting	Football
9.15	Baseball	Sat. at Shamrock	Norris Quintet	Gangbusters	Alex Drier	Dance Party	Dance Orchestra	Town Meeting	Football
9.30	Baseball	Mem. Mus. Hall	Sports Page	Stu. Craig Show	Orchestra	News	Dance Orchestra	Town Meeting	Football
9.45	Baseball	Mem. Mus. Hall	Sports Page	Treasury Band	Orchestra	Civil Defense	Cecil Brown	Town Meeting	Football
10.00	News; Baseball	Six For One	News	News	Reporter	Serenade in Blue	Monica Whalen	News	Football
10.15	Baseball	Six For One	Coward Trio	Swap 'n' Shop	Melody Room	Dance Time	Dance Orchestra	Race Hilites	Football
10.30	Spinner Sanctum	Newscast	Dancing Party	Swap 'n' Shop	Jamoree	Dance Time	Dance Orchestra	Race Hilites	Close of Day
10.45	Sanctum and Sports	Movie Music	Dancing Party	Starlite Salute	Interlude	Dance Time	Dance Orchestra	News; Vic Waters	Chapel Chimes
11.00	News; Sanctum	Dance Date	Dancing Party	Starlite Salute	News	Dance Time	News	Who Beat Who?	News; Sports
11.15	Spinner Sanctum	Dance Date	Dancing Party	Starlite Salute	Music Beat	Dance Time	Session on 570	Vic Waters' Show	Bill Ward's Doghouse
11.30	Spinner Sanctum	Dance Date	Dancing Party	Starlite Salute	Music Beat	Dance Time	Session on 570	Vic Waters' Show	Bill Ward's Doghouse
11.45	Spinner Sanctum	Dance Date	Dancing Party	News Final	News	Dance Time	Session on 570	Vic Waters' Show	Bill Ward's Doghouse

SUNDAY PROGRAMS

Time	CKDA	CJVI	CBU	KIRO	KOMO	KJR	KVI	CJOR	CKWX
8.00	News; Manning	Salvation Army	Sunday A.M. Music	Salt Lake City	Radio Pulpit	News	Youth Challenge	Silent	News
8.15	Premier Manning	Salvation Army	Sunday A.M. Music	Tabernacle	Radio Pulpit	Morning Song	Youth Challenge	Wings of Healing	Salvation Army
8.30	Premier Manning	Bible Treasury	Sun. a.m Recital	Invitation to	Comic Man	Light, Life Hour	Back to God	Wings of Healing	Back to God
8.45	Premier Manning	John Stewart	Sun. a.m. Recital	Learning	Comic Man	Light, Life Hour	Back to God	Chosen People	Back to God
9.00	News; Sports	B.B.C. News	BBC News	Asia Story	Gospel Hour	Bible Speaks	Radio Bible Class	Good News	Sunday School
9.15	Sammy Kaye	Hebrew Christian	Meditation Music	Asia Story	Religious News	Bible Speaks	Radio Bible Class	Good News	Sunday School
9.30	Housewives Holiday	Religious Period	Concerto	H. K. Smith	Eternal Light	Gospel Hour	Voice of Prophecy	Lutheran Hour	Voice of Prophecy
9.45	Housewives Holiday	Religious Period	Concerto	Health Facts	Eternal Light	Gospel Hour	Voice of Prophecy	Lutheran Hour	Voice of Prophecy
10.00	News; Requests	P.T.A. Show	B.C. Gardener	Bill Costello	News Desk	Gospel Hour	Glenn Hardy	Salon Music	Bible Institute
10.15	Sunday Requests	Mormon Tabncle	Just Mary	Antell Show	News Desk	Gospel Hour	Things Called Life	People's Church	Bible Institute
10.30	Sunday Requests	Voice of Prophecy	Music for Juniors	County Corresp.	Chapel Hour	Sunday Vespers	Lutheran Hour	People's Church	Bible Institute
10.45	Sunday Requests	Voice of Prophecy	Heroes of Faith	St. Louis Mat.	Chapel Hour	Sunday Vespers	Lutheran Hour	Frank and Ernest	Bible Institue
11.00	News; Church	Church Broadcast	News	Music Invite	The Catholic Hour	Marines Review	Frank and Ernest	Metropolitan Tab.	News
11.15	Church Service	Church Broadcast	Capital Report	Music Invite	The Catholic Hour	Marines Review	Science Reporter	Metropolitan Tab.	Can. Mem. Chapel
11.30	Church Service	Church Broadcast	Religious Period	Music Invite	Sunday Serenade	Christian Church	Land of Free	Metropolitan Tab.	Can. Mem. Chapel
11.45	Church Service	Church Broadcast	Religious Period	Music Invite	Sunday Serenade	Christian Church	Music	Metropolitan Tab.	Can. Mem. Chapel
12.00	News; Waltz	Church Broadcast	Invite to Music	Music Invite	Elmo Roper	Christian Action	News	Metropolitan Tab.	News
12.15	Bonnie Scotland	Church Broadcast	Invite to Music	Music Invite	Intermezzo	Christian Action	Bill Cunningham	Metropolitan Tab.	Hughes Show
12.30	Bonnie Scotland	News	Invite to Music	Bands on Parade	Bob Considine	Wings of Healing	Bands for Bonds	News	Ken Hughes Show
12.45	Denis Day Sings	Waltz Festival	Invite to Music	Bands on Parade	Hollywood Album	Wings of Healing	Bands for Bonds	Music	Ken Hughes Show
1.00	News; Portraits	Library Show	Invite to Music	News	Falcon	Revival Hour	Green Hornet	Air Church	Bill Good—Sports
1.15	Portraits in Melody	Library Show	Invite to Music	George Fisher	Falcon	Revival Hour	Green Hornet	British Israel Asso.	Music Remember
1.30	Bing Sings	Reading Funnies	Critically Speaking	Pick a Winner	Afternoon Music	Revival Hour	Clyde Beatty	Foursquare Gospel	Music Remember
1.45	Bing Sings	Reading Funnies	Critically Speaking	Pick a Winner	News	Revival Hour	Clyde Beatty	Rev Springett	Music Remember
2.00	News; Parade	Freddie Martin	Songs of Canada	Arthur Godfrey	H'wood Star Theatre	Voice of Prophecy	The Shadow	Call of China	News; United Church
2.15	Hit Parade	Freddie Martin	Songs of Canada	Arthur Godfrey	H'wood Star Theatre	Voice of Prophec	The Shadow	Call of China	United Church
2.30	Hit Parade	Church of Air	Once Upon Time	World News	Whitehall 1212	Message of Israel	True Det. Mystery	Waltztime	Family Theatre
2.45	Hit Parade	Church of Air	Once Upon Time	World News	Whitehall 1212	Message of Israel	True Det. Mystery	Waltztime	Family Treatre
3.00	News; 1340 Club	Sometime Souv'r.	Summer Songs	Time of Your Life	Martin Kane	Billy Graham	Sgt. Preston	Sometime Souv'r.	News; Music
3.15	1340 Club	Sometime Souv'r.	News, Weather	Time of Your Life	Martin Kane	Billy Graham	Sgt. Preston	Sometime Souv'r.	Christian Science
3.30	1340 Club	Sammy Kaye	Sutdio Recitals	Syncopation Piece	Top Story	Herald of Truth	Nick Carter	Fantasy Fare	Billy Graham Show
3.45	1340 Club	Sammy Kaye	Sutdio Recitals	Syncopation Piece	At This Hour	Herald of Truth	Nick Carter	Fantasy Fare	Billy Graham Show
4.00	News; Jo-Jo	News; Dr. Cliffe	Sunday Chorale	December Bride	Prom. Concert	Church in Home	Music	Top Ten	News; Matinee
4.15	Jo-Jo	Perry Como Show	Sunday Chorale	December Bride	Prom. Concert	Church in Home	Eddie Fisher	Top Ten	Sunday Matinee
4.30	Kiddie Kapers	Doris Day Show	Howard Cable Band	Doris Day Show	Prom. Concert	Sunday Serenade	To Be Announced	Doris Day Show	Sunday Matinee
4.45	Kiddie Kapers	Doris Day Show	Howard Cable Band	Doris Day Show	Prom. Concert	Sunday Serenade	To Be Announced	Doris Day Show	Sunday Matinee
5.00	News; Hit Parade	Mario Lanza	'Peg. Sun. Concert	America Calling	Meredith Wilson	Music Hall	News	Mario Lanza	Jr. Radio Theatre
5.15	Western Hit Parade	Mario Lanza	'Peg. Sun. Concert	America Calling	Meredith Wilson	Music Hall	This Is China	Mario Lanza	Jr. Radio Theatre
5.30	Western Hit Parade	Band Concert	Recital	News Room	Best Plays	Music Hall	Enchanted Hour	Band Concert	Jr. Radio Theatre
5.45	Town Crier	Band Concert	Recital	News Room	Best Plays	Music Hall	Enchanted Hour	Band Concert	Jr. Radio Theatre
6.00	News; Prescription	Lombardo Music	Tales of 100,000	Hallmark Playhouse	Best Plays	Drew Pearson	News	Opera Concert	News, S. Ross
6.15	Prescription Pleasure	Lombardo Music	Tales of 100,000	Hallmark Playhouse	Best Plays	Melody Highway	Americans Speak	Opera Concert	Parliament Hill
6.30	Prescription Pleasure	Music of Waltz	Arranger's Choice	H'wood Music Hall	Symphonette	Melody Highway	Music	Opera Concert	Enchanted Hour
6.45	Prescription Pleasure	C. Jordan Show	Arranger's Choice	H'wood Music Hall	Symphonette	Tusher in H'wood	Music	Opera Concert	Enchanted Hour
7.00	News; Lombardo	M.G.M. Theatre	News; Review	I Was Commie	Meet the Press	Piano Playhouse	Little Symphonies	Orchestra	Down You Go
7.15	Guy Lombardo	M.G.M. Theatre	Review; Speaker	I Was Commie	Meet the Press	Piano Playhouse	Little Symphonies	Orchestra	Down You Go
7.30	Good Old Days	M.G.M. Theatre	Symphonies	Whistler	American Forum	Time Capsule	Down You Go	Christ Church	Church
7.45	Good Old Days	M.G.M. Theatre	Symphonies	Whistler	American Forum	Time Capsule	Down You Go	Christ Church	Church
8.00	News	News; Sports	Gilbert and Sullivan	Hornblower	Charleen Hawkes	Defense Stars	20 Questions	Christ Church	Church
8.15	Music for Romance	Greene's Notebook	Gilbert and Sullivan	Hornblower	Charleen Hawkes	News	20 Questions	Christ Church	Church
8.30	Melody Jewels	Hour Decision	Gilbert and Sullivan	Playhouse on B'way	Std. Symphony Hr.	Stuart Craig	Great Day Show	Christ Church	Operetta Time
8.45	Melody Jewels	Hour Decision	Gilbert and Sullivan	Playhouse on B'way	Std. Symphony Hr.	News	Great Day Show	Christ Church	Operetta Time
9.00	News; Chest	Reflection in Music	Recital	Frank Fontaine	Std. Symphony Hr.	30 Min. Broadway	Glen Hardy	News	News; Carter
9.15	Treasure Chest	Reflection in Music	Recital	Frank Fontaine	Std. Symphony Hr.	30 Min. Broadway	Dance Orchestra	Holland Calling	Nick Carter
9.30	Treasure Chest	Hymns of World	Vesper Hour	Orchestra	First Nighter	Totem News	Old Fash. Revival	Wayne King	Green Hornet
9.45	Treasure Chest	Hymns of World	Vesper Hour	Orchestra	First Nighter	Bob Harvey Show	Old Fash. Revival	Wayne King	Green Hornet
10.00	News; Serenade	Melody	News	Five Star Final	News	News	Old Fash. Revival	News	News
10.15	Western Serenade	Melody	The Nahanni	Music	Serenade	Magic Hour	Old Fash. Revival	Rock of Ages	C. Jordan, Prog.
10.30	Spinner Sanctum	Commentary	Serenade	Stuart Craig	Orchestra	Magic Hour	World Tomorrow	Concert Music	Close of Day
10.45	Sanctum; Sports	Newcast and Sports	Serenade	Concert Hall	Orchestra	Magic Hour	World Tomorrow	Concert Music	Chapel Chimes
11.00	News; Sanctum	M.G.M. Theatre	Collector's Items	Concert Hall	News	Magic Hour	Songs in Night	Lighthouse Miss.	Chicago Theatre
11.15	Spinner Sanctum	M.G.M. Theatre	Collectors' Items	Concert Hall	Sun. Symphony	Concert Hour	Songs in Night	Lighthouse Miss.	Chicago Theatre
11.30	Spinner Sanctum	M.G.M. Theatre	Collectors' Items	Concert Hall	Sun. Symphony	Concert Hour	Proudly We Hail	Silent	Chicago Theatre
11.45	Spinner Sanctum	M.G.M. Theatre	Collectors' Items	News Final	Sun. Symphony	Concert Hour	Proudly We Hail	Silent	Chicago Theatre

MONDAY PROGRAMS

Time	CKDA	CJVI	CBU	KIRO	KOMO	KJR	KVI	CJOR	CKWX
8.00	News; Sports	Newscast	News	Swap 'n' Shop	News	Breakfast Club	Cecil Brown	News	News and Markets
8.15	Dave Hill Show	Al Smith Show	Bill Good	News	Breakfast Fracas	Breakfast Club	News	Time and Tunes	Bob's Inn
8.30	Dave Hill Show	Al Smith Show	Breakfast Club	Grand Slam	Breakfast Fracas	Breakfast Club	Bible Institute	Billy Browne	News; Bob's Inn
8.45	Dave Hill Show	Al Smith Show	Anything Goes	Rosemary	Vic Lindlahr	Breakfast Club	of the Air	Billy Browne	Bob's Inn
9.00	News; Lombardo	Newcast	B.B.C. News	Wendy Warren	News	Homemaker's Ed.	Breakfast Gang	Billy Browne	News; Casino
9.15	Guy Lombardo	Musical Money	Aunt Lucy	Aunt Jenny	Katherine Wise	Ann Sterling	Cap. Comment	Billy Browne	Casino
9.30	Housewife Holiday	Kate Aitken	Laura Limited	Helen Trent	Margaret Melby	Break Bank	Unity Viewpoint	Easy Listening	Casino
9.45	Housewife Holiday	Bod's Scrapbook	Varieties	Our Gal Sunday	Ruth and Dick	Break Bank	Hair Talk	Easy Listening	Martha Reed
10.00	News; Lucky Lady	News; 6-4-1	Morning Visit	Big Sister	Ruth and Dick	Jack Berch	Glenn Hardy	Music	News
10.15	Lucky Lady	Six For One	The Happy	Ma Perkins	Bob and Ray	Lone Journey	Tello-o-Test	Music	Bob White
10.30	Lucky Lady	Six For One	The Happy	Dr. Malone	Strike It Rich	My True Story	Answer Man	Town Crier	Bob White
10.45	Lucky Lady	Bing Sings	Waltzes	Guiding Light	Strike It Rich	My True Story	Radio Journal	News	Bob White
11.00	News; Hollywood	News	Kindergarten	Second Mrs. Burton	Double or Nothing	Whispering	Ladies Fair	Man in House	News; Hints
11.15	Sammy Kaye	Wildwood Church	Man and Music	Perry Mason	Double or Nothing	Dick Haymes	Ladies Fair	Man in House	Race Away
11.30	Lucky Listening	Piccadilly Club	Man and Music	Nora Drake	Brighter Day	Top of the World	Queen For Day	Passin' Buck	Perry Mason
11.45	Lucky Listening	Piccadilly Club	Man and Music	Brighter Day	Dr. Malone	News	Queen For Day	Quix Quis	Guiding Light
12.00	News; Parade	News; Club	Man and Music	News	Life' Beautiful	News	News	Race Hilites	News
12.15	Hit Parade	Piccadilly Club	News; Showcase	Cecil Solly	News	Music by Martin	Cedric Foster	Kiddies Karnival	Ken Hughes Show
12.30	Hit Parade	News	Farm; weather	House Party	Pepper Young	Bill Mosher	Paula Stone	Kiddies Karnival	News; Ken Hughes
12.45	Hit Parade	Memory Time	News	House Party	Right of Happiness	Song For You	Tell Your Neighbor	World Today	Ken Hughes Show
1.00	News	Memory Time	Concert Hour	Hilltop House	Backstage Wife	Bill Ring	Jack Kirkwood	Mat. Melodies	News
1.15	Ed Farey Show	Club Diary	Concert Hour	Carl Smith	Stella Dallas	Ted Malone	Jack Kirkwood	Mat. Melodies	Ma Perkins
1.30	Ed Farey Show	Six For One	Concert Hour	Housewives League	Widder Brown	Mary McBride	Take a Number	Double or Nothing	Big Sister
1.45	Ed Farey Show	Six For One	Concert Hour	Housewives League	Woman in House	Mary McBride	Take a Number	Double or Nothing	Dr. Malone
2.00	News; Lost-Found	News; Wom. Page	Concert Hour	Treasury Bandstand	Plain Bill	Anne Sterling	News	Take It Easy	Red, White, Blue
2.15	Ed Farey Show	Walter's Waxwrks.	Concert Hour	Treasury Bandstand	Front Page Farrell	Anne Sterling	United Nations	Take It Easy	Red, White, Blue
2.30	Ed Farey Show	Walter's Waxwrks.	Musical Program	Arthur Godfrey	Lorenzo Jones	Lucky U Ranch	Baseball	Take It Easy	Helen Trent
2.45	F1 Farey Show	Walter's Waxwrks.	Women's News	Curt Massey	Doctor's Wife	Lucky U Ranch	Baseball	Take It Easy	Our Gal Sunday
3.00	News; Shop Swap	Walter's Waxwrks.	Brave Voyage	Arthur Godfrey	Welcome Traveler	Tennessee Ernie	Baseball	Take It Easy	Dick Haymes
3.15	Shop and Swap	Walter's Waxwks.	Waltz Time	Arthur Godfrey	Welcome Traveler	Tennessee Ernie	Baseball	Take It Easy	Will Reeder
3.30	Bing Crosby	Top Tunes	Today's Guest	Arthur Godfrey	Dr. Paul	Easy Listening	Baseball	Widder Brown	Time Out Music
3.45	Bing Crosby	Casino	Noveltime	Arthur Godfrey	Dave Garroway	Easy Listening	Baseball	Club 15	Time Out Music
4.00	News; Jo-Jo	Casino	Call of Gypsy	Beulah	Mary Foster	Easy Listening	Fulton Lewis Jr.	Mostly Music	News; Casino
4.15	Jo-Jo	Casino	Call of Gypsy	Jade Smith Show	Road of Life	Easy Listening	Frank Hemingway	Mostly Music	Casino
4.30	Kiddie Kapers	Club 15	Over the aRinbow	Housewives Inc.	Favorite Records	Easy Listening	Curt Massey	Mostly Music	Startime
4.45	Kiddie Kapers	Dollar Music Man	Don Messer	Housewives Inc.	Favorite Records	Easy Listening	News	Mostly Music	Startime

28a BUILDING SUPPLIES

CROWE, GONNASON CO. LTD.

Victoria, B.C.

FOR YOUR BUILDING REQUIREMENTS

If you are getting to the stage where you need windows and doors for your new home or for alterations, we have an assortment of different sizes, where you can save money. Here are a few:

1-10 x 3-10 x 1⅜ Double Hung Windows. Each $3.00
2-4 x 4-6 x 1⅜ Double Hung Windows. Each $4.00
2-0 x 3-6 x 1⅜ Double Hung Windows. Each $3.85

Utility Grade Doors (flush ply):
2-0 x 6-0 x 1⅜. Each $4.85
2-4 x 6-8 x 1⅜. Each $5.85
3-0 x 7-0 x 1⅜: Each $9.65
There are several other sizes; also these doors can be cut down if necessary.

We have several sets of overtop hardware for garage doors, which have been reduced in price. Selling for, per set $20.00

We also have name brands in interior and exterior hardware in attractive finishes, some of which are:
Inside Door Sets. Each $2.39
Front Door Lockset. Each $7.45
Bathroom Door set. Each $4.00
Cabinet Door and Drawer Pulls. Each ...... .35
Offset Cabinet Door Hinges. Pair ...... .35
Window Locks and Lifts. Each $1.00

E 7141 2324 GOVERNMENT ST.

OUTSTANDING SIDNEY SPECIALS!

PLYWOOD

WITH SLIGHT DEFECTS

¼" 3-ply, sanded, per 4x8 sheet $3.00
⅜" 5-ply sanded, per 4x8 sheet $6.50
¾" 7-ply sanded, per 4x8 sheet $7.35
5/16" 3-ply, unsanded, per 4x8 sheet $2.56
⅝" 5-ply, unsanded, per 4x8 sheet $4.60

SIDNEY LUMBER LIMITED

Paint and Builders' Supply Headquarters
2333 GOVERNMENT ST. PHONE B 5157

28a BUILDING SUPPLIES

R. A. Green Lumber Co. Ltd.

2891 DOUGLAS STREET

NOW IS THE TIME TO ORDER YOUR STORM SASH AND INSULATION BEFORE THE COLD WEATHER BEGINS!

SASH — DOORS — CABINETS MADE TO ORDER

¼" D grade plywood, 4'x8' $3.00
¾" D grade plywood, 4'x8' $7.70

COMPLETE STOCKS OF VENEER PANELS—WALLBOARDS LUMBER

G 3613 G 7614

HOLMES fingertip-operated custom-built OVERHEAD GARAGE DOORS. Three-year guarantee. Complete installation. Terms, $35 down, $5 monthly.

ROLL-AWAY SCREENS to fit all windows. Insulation and Roofing Materials Armstrong and Dominion Linoleum

Douglas Building Supplies

Sun Ray Products Ltd.
2811 Douglas Street Phone B 4821

¼" three-ply, SOIS, per sq. ft. 14c
⅜" five-ply, SOIS, per sq. ft. 27c
⅝" five-ply, factory grade, per sq. ft. 20c
5/16" three-ply sheathing grade, per sq. ft. 11c
⅜" three ply sheathing grade, per sq. ft. 13c
¾" seven-ply, sheathing grade, per sq. ft. 20c

Robert Walker & Sons Ltd.

Builders' Supplies
620 David Street B 3323

FENCING FOR LESS

5/16 D Grade 4x8 Sheathing—Panel $2.90
¼ D Grade 4x8 Plywood—Panel $3.00
¾ D Grade 4x8 Plywood $7.70
Other sizes at greatly reduced prices
Fir Shims, a thousand $25.00
Birch Flooring, a hundred feet $21.00

SAANICH LUMBER YARDS

3041 DOUGLAS BRENTWOOD
E 3038 Keating 121M
Evenings, G 3508

ISLAND BLDG. SUPPLY CO.

"EVERYTHING IN BUILDING SUPPLIES"
"HEAT FORM" FIREPLACES
"IDEAL" METAL WINDOWS

Lime, cement, sand and gravel, ready-mix mortar, rock and cinders, plaster products, gyproc and stoneboard, plywoods, fireclay products, common brick, vitrified pipe and drain tile, etc.

875 GORGE ROAD EAST B 5178

VENETIAN BLINDS

In colors to harmonise with your rooms. A complete service—Manufacturing, Installation, Repairs and Laundry. FREE ESTIMATES.

SUN RAY PRODUCTS LTD.

2811 DOUGLAS ST. Phone B 4821

Television Saturday

STATION KING-TV, SEATTLE

4.30	Beat Clock
5.00	Star Revue
6.00	Good Idea
6.15	Political Talk
6.30	Boss Lady
7.00	Crusade in Europe
7.30	Your Hit Parade
8.00	March On
8.30	Gruen Theatre
9.00	Jones' Files
9.30	Iron Mask
10.30	Rachet Squad
11.00	Suspense
11.30	Nightcap Final

Television Sunday

STATION KING-TV, SEATTLE

11.25	News
11.30	Bishop Sheen
12.00	Zoo Parade
12.30	Name the Same
1.00	Lamp Unto My Feet
1.30	American Inventory
2.00	TV Playhouse
3.00	Beulah
3.30	News to Me
4.00	Trouble With Father
4.30	Lucky Clue
5.00	Big Payoff
6.00	Information Please
6.30	Charlie Ruggles
7.00	Celebrity Time
7.30	What My Line
8.00	My Little Margie
8.30	Sports Parade
8.45	Sports Scholar
9.00	World Today
9.30	Armchair Theatre
11.04	Break Bank
11.35	Plainclothesman
12.05	Nite Final

28a BUILDING SUPPLIES

LUMBER TO CLEAR AT ROCK-BOTTOM PRICES

ATOM LUMBER CO.

310 JOHNSON ST. WEST, across from the roundhouse, next to Victoria West Park.
B 2249

28b CLOTHING, FURS, SHOES, ETC.

LARGE SABLE STOLE AND MUFF. Phone E 3642, before 8 p.m.

BEAUTIFUL FIVE-SKIN MINK SCARF, almost new. $170. Colq. 391X.

BROWN BROADTAIL SHORTIE, AS NEW. B 6959.

28d FURNITURE

AUGUST SPECIALS
Yes! You can save many a dollar at McDonald's during our huge August furnishing sales. Chesterfields — Bedroom Suites—Carpets, Chrome Sets, Big trade-in allowance.
McDONALD'S LTD., 716 YATES STREET

MODERN BIRCH DINING SUITE, DEsigned by Snyder, $160; shag rug, 9'x12', $55. B 3756.

28d FURNITURE

PANDORA USED FURNITURE
Hardwick gas stove, automatic oven $197
All white enamel four-burner gas range $167
Several good used washing machines, from ...... $40 — $120
Always a full range of household furnishings in our TWO SHOWROOMS, 1050 Pandora near Cook, E 6319.

CHESTERFIELD CLEANING
We will come to your home and clean, demoth your three-piece chesterfield for only $12. All work guaranteed. We also clean carpets and automobile upholstery Call Ambassador Home Service. B 5532.

ATLAS MATTRESS SHOP — ALL TYPES of mattresses, box springs, Hollywood beds, upholstering, boat cushions and nook seats. Alterations and repairs. 2714 Quadra at Hillside. Garden 4925.

GOOD USED FURNITURE
Bought and Sold
SEED'S FURNITURE
1111 Fort Street E 0622, B 5695

USED APPLIANCES AND FURNITURE IN STANDARD'S VIEW STREET WAREHOUSE. View, Up From Douglas.

A LARGE CONSIGNMENT OF "TRADE-in" used furniture at very low prices. Wally Gray's, 728 Johnson Street. B 1631.

HAGEL'S CHESTERFIELD HOUSE
536 Johnson Street Phone G 3042

FURNITURE REPAIRS, REFINISH. G 3723. R. L. Miller Co., 1612 Oak Bay.

KROEHLER CHESTERFIELD, WALNUT bedroom suite, four pieces. B 7734.

TRADE-IN SPECIALS

CHESTERFIELDS $10.00
LAZY CHAIRS $5.00
FIVE-PIECE CHROME SET $39.00
SIX-PIECE BREAKFAST SUITE $45.00
MAHOGANY DRESSER $29.50
HARDWOOD EXTENSION TABLE $8.00
OAK BOOKCASE $25.00
DAVENPORTS $7.50
TWO-PIECE DAVENPORT $49.50
SET OF SIX OAK CHAIRS $20.00

HOME FURNITURE CO.

825 FORT STREET (Above Blanshard)
B 5138

Astral Electric Refrigerator, almost new $95.00
Two-piece green Converto $89.50
Beatty Electric Washers, white enamel; like new $95.00
Six-piece walnut waterfall Bedroom Suite $149.50
Six-piece light wood Dinette Suite $65.00

HOLLAND BROS. & CO.

834 FORT STREET E 0913

28e MUSICAL INSTRUMENTS

FOR SALE, WILLIAMS PIANO IN EXcellent condition. G 1909.

28e MUSICAL INSTRUMENTS

NORDHEIMER PIANO $225, NEWCOMB $295, Gourlay $325, Stanley $335, Lissing $350, Martin Orme $345, Willis $395. All guaranteed for five years. Free delivery. Terms arranged. We specialize in pianos only. Cave Piano Store, 745 View, G 2512.

SMALL MAHOGANY PIANO, MIRRORED back, upholstered bench, in excellent condition. B 7415 after 7 p.m.

FOR SALE, MASON-REISCH BABY Grand piano. Phone G 7672.

BERG'S MUSIC AND HOBBY STORE. 719 Pandora, opp. B.C.E.R. Phone E 4421

28f RADIOS AND TELEVISION

T.V.
Installation—Service—Advice
COAST ELECTRONICS LTD.
1407 Store Street E 5544

WE FIX RADIOS IN YOUR HOME, DAY or evening.
HOME RADIO SERVICE
B 1831

WANTED . . .

. . . JUST ONE MORE CUSTOMER

KENT'S RADIO SERVICE

Basement Floor
743 FORT E 3513

28k BICYCLES AND MOTORCYCLES

OTHERS ARE BUYING HERE AND ARE HAPPY WITH THE DEAL THEY GET. YOU NEXT. R. SHANKS AND SONS, DOUGLAS, NORTH OF THE ROUNDABOUT.

BICYCLES, THREE SPEEDS, TRIGGER control, just like new, $39.50. Guaranteed 12 months. Victory Cycle Works, 585 Johnson Street.

EVERYTHING IN BICYCLE REPAIRS AT Bernard Ltd., 1410 Douglas. G 5911.

BICYCLES, ALL SIZES, AND REPAIRING. Aaronson's, 585 Johnson Street

MAN'S BLACK C.C.M. BICYCLE, EXCELlent condition, carrier. G 9179.

NEW MOTORCYCLES IN STOCK

B.S.A. 125cc Standard and spring-frame models, B.S.A. 250cc Standard and spring-frame models, with four-speed gear box.
B.S.A. 500cc Gold Star Twin.
B.S.A. 650cc Golden Flash.
Triumph 500cc, spring hub.
Triumph Tiger, 100 alloy barrel.
Triumph Thunderbird 650cc.
Matchless 500 single spring frame.
ATS 500 Twin, spring frame.
Reconditioned Triumph B.S.A. Francis Barnett's autocycles and Harley Davidsons.
1951 Morris Oxford, 1951 Morris Minor, 1937 Buick Sedan.

LES BLOW MOTORCYCLE SALES

G 7843 2643-45-47 DOUGLAS STREET

28k BICYCLES AND MOTORCYCLES

BOY'S THREE-SPEED BIKE, GOOD CONdition, $15. 186 Joseph Street, Fairfield.

STEP UP THE LADDER

By taking a ride on the new Spring Frame B.S.A. 250 cc. Bigger brother of the famous "Bantam." Big-machine power and comfort, together with Bantam economy

Brooklands Motorcycle Sales

AND SERVICE LTD.
937 FORT ST. E 5936

BICYCLE ACCESSORIES

Electric lamps, $1.65, $2.10; generator sets, $6.95; rear carriers, $1.85; wire baskets, $1.75; kick stands, $1.35, $2.25; locks, 75c, $1.95; wide bars, $2.25; horns, 59c, $1.80.
C.C.M. and RALEIGH BICYCLES

ROBINSON'S

1307 BROAD E 6212

GOOD BUYS IN USED BIKES

C.C.M. AND RALEIGH

HARRIS CYCLE

736 FORT STREET G 7824

28l STOVES AND FURNACES

GAS

Service and installation specialists. 24-hour service. Work fully guaranteed. New and used appliances.

CITY GAS SERVICE AND APPLIANCES LTD.
617 Chatham. B 6226, Day; G 9293, Eve.

A NEW MODERN OIL RANGE ENGINeered by Moffat Bros. with Cyclos de luxe burner for only $249 at C. Tayler Home Appliance Co., 1436 Government Street. E 3281.

GAS APPLIANCES, INSTALLATIONS AND REPAIRS
See the completely new MAGIC CHEF automatic gas circulating heater for home or office. Phone GORDON PAGE LTD., B 3422 for free estimate or call at 2905 Douglas Street.

EXCELLENT BUYS
New and used two, three and four-burner ranges and rangettes.
EAGLE SALES & AGENCIES
1016 Fort B 3923

16—220 VOLT FOUR-BURNER ELECTRIC stove. Ideal for auto motel, $35 each. Apply at Suite 16, 490 Vancouver Street. B 3767.

A GOOD HOTPOINT ELECTRIC RANGE, large size. Please make offer. Must be sold quickly. B 5276. Town and Country Homes.

USED MOFFAT FOUR-BURNER ELECtric range with warming drawer, $179. C. Tayler Home Appliance Co., 1436 Government Street, E 3281.

SEE THE LATEST MODEL CYCLOS OIL range at Carter's Stove Store, 830 Fort Street. E 3511.

USED FURNACES AND SAWDUST burners. Model Sheet Metal, 2010 Douglas Street.

GENUINE BARGAIN
Gurney enamel garbage burner, one year old, $50.50. Colquitz 267 K.

FURNACE REPAIRING AND INSTALLAtion, air conditioning. Free estimates. Hugh Neuman. G 2008.

McCLARY FURNACE, 16", GOOD CONDItion, complete central heat. Dismantle, take away, $50. 2368 Cadboro Bay Road.

McCLARY FURNACES, AIR CONDITIONing, repairs. Model Sheet Metal, 2010 Douglas Street. E 3915.

GOOD USED FURNACE, COMPLETE with central register, casing smoke pipe, etc., $50. G 1386.

McCLARY FURNACES, AIR CONDITIONing, repairs. Model Sheet Metal. 2010 Douglas Street. E 3915

PONTIAC SAWDUST RANGE, ANDREW Sheret hopper, good baker. $35. 223 Roberts Street. G 6724.

McCLARY OIL-ELECTRIC RANGE, COMplete with 40 gallons of oil, very good condition, $100. B 2852.

COLEMAN OIL HEATER, OIL DRUM with 41 gallons oil. E 1382.

USED STOKERS AND HOT-AIR FURnaces for sale, reasonable. Phone G 9391.

FURNACE, STOVE REPAIRS, BOILER connection and plumbing repairs. G 0401.

USED STOKERS AND HOT-AIR FURnaces for sale reasonably. Phone G 9391.

MOFFAT ELECTRIC RANGE FULLY automatic. G 2396.

COAL OR WOOD CIRCULATING HEATER, A-1 shape. $35. Belmont 68 W.

RADIANT GAS HEATER, TWO WOOD and coal heaters. G 5058, G 9854.

IT'S CLEAN, IT'S FAST, IT'S GAS.

CYCLOS OIL BURNER

Sales and Installations

BUTLER BROS.

"Your Building Supply Headquarters"
Keating Crossroad, R.R. 1, Royal Oak
Phone Keating 90

28m MACHINERY

IT TAKES NO TIME TO PLACE A TIMES Classified Ad. Our ad-takers give you quick, expert and courteous service. Phone Beacon 3131.

28n GARDENS AND SUPPLIES

FOR SALE AT RESIDENCE, KING ALfred daffodil bulbs; 600 top size at $7.00 per 100 or $1.50 for 5 lbs. Also about 100 lbs. of mixed sizes mostly large at $1.50 for 5 lbs. This weight should produce at least 30 full sized blooms from either lot. Priced much below store prices to ensure quick sale. Phone Colquitz 52.

TOP SOIL, BETTER QUALITY, FAST growth for new lawns; $3 yard, delivered. G 7023.

SEE OUR DISPLAY OF SELECT VARIETIES IN BULBS

BUY NOW TO AVOID DISAPPOINTMENT

SCOTT & PEDEN LTD.

Phone G 7181 — 506 CORMORANT ST.
VICTORIA, B.C.

SPECIAL

Government Certified
KING ALFRED DAFFODILS
WILLIAM PITT TULIPS
LIMITED QUANTITY

Peden, Goodman & McKenzie

507 CORMORANT STREET. B 7611

28o FARM IMPLEMENTS

IF IT'S JOHN DEERE IT'S THE BEST.

VALUES IN USED FARM MACHINERY

One only, Massey - Harris Tractor, complete with pulley P.T.O. and front cultivator. A real bargain. Reduced to $795
One only, Case Tractor, on rubber. Complete. Reduced to $425
One only, Earthmaster Riding Tractor. Complete with single plow, cultivator, pulley, lights, etc. $895
One only, 1950 Ford Tractor. Complete $1,195
One only, Handyman Garden Tiller (USED) $125
One only, Clifford Roto - Tiller, A-1 condition (USED) $365

National Motors Ltd.

YOUR FORD TRACTOR DEALER
Garden 8177 819 VIEW STREET

RANSOME'S CRAWLER TRACTOR

MIDGET WITH A GIANT PERFORMANCE

GARDEN HOUSE

East Saanich Road, Elk Lake, Royal Oak
Phone Colquitz 216T

YOUR CHANCE

To Turn That Used Equipment Into Cash.
A UNIQUE SERVICE

Used Equipment Exchange

We Appreciate Your Listings.
Call In and See. Our Blackboard

Peden, Goodman & McKenzie

"YOUR ISLAND JOHN DEERE DEALER"
507 CORMORANT ST. B 7611
PARKSVILLE BRANCH: Phone 35

28x MISCELLANEOUS FOR SALE

FOR RUBBER STAMPS . . . DIGGON'S

28x MISCELLANEOUS FOR SALE

DID YOU KNOW
$10.00
puts a beautiful new
FRIGIDAIRE REFRIGERATOR
in your home?

YES, IT'S TRUE,
and as an added service to you
MRS. HOUSEWIFE
we'll send a friendly representative to your door and save you a trip downtown.

JUST PHONE E 9111
ANYTIME

VICTORIA TIRE LTD.
E 9111 Government at Herald B 6184

WASHER SPECIAL
Thor washers, regular $168.50, special for a limited time only for $149.50; $14.95 down and $10 a month. C. Tayler Home Appliance Co., 1436 Government Street, E 3281.

SWEDEN ELECTRIC ICE CREAM MIXER, half-gallon capacity, suitable confectionery or coffee shop; small size table model, economical. Also six-hole freezing cabinet and four-burner gridle plate. 1026 Blanshard Street, Continental Pastries.

MUST SELL — LADY'S THREE-STONE diamond ring, modern platinum claw setting, centre stone ½ carat, to others ⅓ carat each. Sacrifice at $375 which is under ⅓ jeweller's valuation. Seen Victoria. Box 586, Victoria Press.

LEAF SWEEPERS
See the new 20-in. Parkerette leaf and lawn sweeper with lift-out catcher. Only $39.75. Power Mower Sales and Service, 712 Humboldt Street. B 6513.

A NEW LINE IN UNPAINTED FURNITURE now on display at our factory showroom featuring several smart designs. Buy direct from the manufacturer and save! B. & M. WOODCRAFT—E 8541, 1802 Gov't.

BEATTY ELECTRIC IRONER, PERIOD chesterfield suite, Kandahar rug, 9x12, Hotpoint electric stove. Best offer accepted. Leaving for Winnipeg Monday, Chapman's store, Elk Lake.

THE SHRUBBERY
757 Fort E 5915
Geraniums, bedding plants, fresh fruits and vegetables.

FROM FACTORY TO YOU
General purpose paint, interior, exterior, $3.88 gallon, 98c a quart. White and 10 colors. Haida Paint Co., 1302 Wharf Street.

12-GAUGE SHOTGUN IN NEW CONDItion, $40. A pair tear drop fender skirts, $12. Chrome spotlight, $10. 2612 Fernwood. Call in evenings.

UNDERWOOD STANDARD TYPEWRITER, filing cabinets, fluorescent desk lamp, office chandeliers (electric), rotary window display equipment. E 1610.

.303 ENFIELD RIFLE, $30. DAIGNAULT Rolland tennis racquet and frame, as new, $10. Basinet (reed), $5. 3895 Cadboro Bay Road.

APPLES, WEALTHY, $1.50 PER BOX; pears, 4c a pound; prune plums, 5c a pound. Golden egg, 8c. Bring containers. 1860 Haultain St.

FOR SALE—.303 LEE ENFIELD, IN FIRST class condition, $55; also double-barrelled Stevens Savage 16 gauge shotgun in new condition, $62. B 3607.

ATTENTION GROCERS
ONE ELECTRIC COFFEE GRINDER, LATE model, good condition; also N.C.R. credit file, $25. G 2824.

MANURE — FOR BEST RESULTS USE pulverized duck guano. Two sacks $2, delivered. Duck Farm, Sidney 130.

REPAIRS, FRENCH POLISHING, FURNIture, refinishing, free estimates.
SPECIALTY FINISHERS B 4612

BOAT COVERS, SAILS, LAUNCH HOODS made to order. F. Jeune & Bro., Ltd., 570 Johnson Street. G 4632.

BEAUTIFUL LIBRARY TABLE, OPENS UP to dining table, seats six. Also good Sparton radio. B 2915.

WINE COLORED BED CHESTERFIELD and one chair; also wine colored carpet. E 0138 evenings.

USED SEWING MACHINES, LARGE selection, all good condition. Elna Sales and Service, 868 Fort Street, E 6313.

LARGE GAS STOVE AND BABY STROLler, almost new. Give-away price. Call Belmont 302R.

ROLL TOP DESK, PARLOR HEATER, three-burner gas plate. 537 Harbinger Ave., afternoon and evening.

AIRWAY UPRIGHT VACUUM CLEANER with attachments, perfect condition. $30. Phone B 3988.

GURNEY ELECTRIC RANGE, $30 OR nearest offer, also collapsible stroller, $5, A1 condition. B 1453.

LARGE CAST IRON ROLL RIM PORCElain kitchen sink, one pair swing spout taps. B 1157.

CHRISTMAS ROSES, BLUE POPPIES, 50c. Lily of the valley clumps, chrysanthemums, 35c. 3034 Cedar Hill Road.

LARGE GAS STOVE AND BABY STROLler. Almost new, give-away price. Call Belmont 302-R.

FOR SALE—RESTAURANT STOVE, MAGIC Chef, excellent condition. Show cases and cash register. Phone G 1418.

WEALTHY APPLES, BARTLETT PEARS, plums, 5c pound; tomatoes delivered. E 0437.

RHUBARB, CORN, CARROTS, TOMAtoes, plums. Bring containers. B 3077, 943 Lodge.

CHESTERFIELD, TWO CHAIRS, EXCELlent condition, $130. Rugs 9x12 and 6x9. B 3048.

PORTABLE ELETRIC RADIATOR, SIX-section, $10. Box 663, Victoria Press.

TWO STANDARD TELEGRAPH KEYS, $10; boy's ice skates, size 7½, $5. G 6728.

HAY WANTED, WILL CUT BY THE hour. G 5564. H. Vye, 1846 Kings Road.

BUY MY GROCERIES AND MEATS AT O.K. Market. 1126 Hillside.

AT VARIETY WOOD PRODUCTS IT'S kitchen cabinets. Garden 1833.

GRAVEL, CRUSHED, FILL OR ROAD; garden rocks; clay fill. G 9421.

GREENGAGES, 5c LB. BARTON, EAST Saanich Road, next Cottage Tea Room.

WHITE - BOOT ROLLER SKATES, LIKE new, size 7, $15; or best offer. B 1779.

FOR RAWLEIGH GOOD HEALTH PRODucts phone E 8369.

DAVENPORT, MAKES GOOD BED, $18. 543 Dunedin St., G 9417.

A. ANDREEF SKIS, 6'3"; ALUMINUM poles. Lady's ski boots, size 6, G 3322.

CHOICE BARTLETT PEARS, BRING CONtainers. Andrew Gibb, Haliburton Rd.

LADY'S C.C.M. BICYCLE, GOOD CONDItion; Corona portable typewriter. G 4504.

GOLDEN BANTAM CORN, 50c DOZEN. 1267 Feltham Road.

LARGE BLUE AND DAMSON PLUMS, pears 5c pound. 689 Ralph St.

FOR PICTURE FRAMING ...... DIGGON'S

HUNTING NEEDS

VICTORIA'S LARGEST SELECTION OF GUNS
AMMUNITION AND ACCESSORIES

50 MODELS
TO CHOOSE FROM—RIFLES, SHOTGUNS

Look at This New
REMINGTON "WINGMASTER"
16 or 20-Gauge
Pump Action
Very Light Weight
SPECIAL $98

Dominion Shotgun Shells, 12-gauge Standards, box $2.90
Winchester 30-30 Shells. Per box of 20 ...... $3.10

McLENNAN, McFEELY & PRIOR LTD.

1400 GOVERNMENT STREET

STANDARD FURNITURE VIEW ST. WAREHOUSE

Used Appliances

NORGE REFRIGERATOR $125
WESTINGHOUSE REFRIGERATOR $149
RACINE REFRIGERATOR, only $25
Used WESTINGHOUSE WASHER, as is; some repairs needed $49
BEACH WOOD AND COAL RANGE $49
GURNEY WOOD AND COAL RANGE $130
BEACH OIL RANGE $55
ELECTRIC RANGES from $49
FAWCETT OIL HEATER $59
COAL OIL HEATER, only $35
MANY VALUE BUYS IN USED CONSOLE RADIOS

STANDARD FURNITURE VIEW ST. WAREHOUSE

Downstairs in Scollard Building On View, up from Douglas.

28x MISCELLANEOUS FOR SALE

PLUG-IN ELECTRIC STOVE, LIKE NEW; cost $85, $40. E 9905.

BARTLETT PEARS, 5c POUND, CORNER Wilkinson and Glyn Rd.

EMPIRE PAINT
A real quality paint that will give you satisfaction.
A special purchase allows us to give you the low price of
$3.75 GALLON
White - Cream - Green
CAPITAL SUPPLY CO.
"Your Surplus Centre"
1501 Government G 2713

SAVE $100 ON AUTOMAGIC WASHER
Be Sure and See This One At
816 FORT STREET

29 WANTED MISCELLANEOUS

HUB FURNITURE CO.
713 Johnson Street. Phone G 6425
Buys—Good used furniture, stoves, heaters, carpets and trunks. Furnish your home for less—We can save you up to 50%.

ISLAND JUNK—WE WANT YOUR RAGS, beer bottles, tools, iron, useful things. E 0343, night or day. Town, country.

GOOD USED FURNITURE WANTED. Trunks, etc. Best deal. Call E 6714. Reliable Furniture Co., 541 Johnson.

WANTED — TIRE RIM, 20-INCH WITH five slots for 1928 Studebaker. Phone B 5291.

OLD BICYCLES AND PARTS ARE WORTH money at 585 Johnson Street.

WANTED—USED FURNITURE HOLLAND Bros. & Company. Empire 0913.

CASH FOR BOOKS. THE HAUNTED BOOKSHOP, 845 FORT. B 1427.

ANYTHING IN TOOLS, TRUNKS, SUITcases. Highest prices paid. G 6634.

HIGHEST PRICES PAID FOR YOUR OLD gold. Rose's, 1317 Douglas.

31a POULTRY, HATCHING EGGS, ETC.

AT COCKADOODLEDOO, LAYING PULlets, 5½ months old; also younger groups in any quantity. Remember they're "egg-happy." 3927 Cedar Hill Crossroad. G 9148 We deliver.

31c CATTLE

TWO JERSEY COWS, ONE FRESH, 1260 Feltham Rd.—Albion 287-Y.

WANTED — COW STANCHION AND MILK cooler. Phone Colquitz 427-H.

31f DOGS

DOG SHOWS AND OBEDIENCE TRIALS September 5 and 6 at Crystal Garden. Judging from 10.30 a.m. until 10 p.m. each day. Obedience trials each evening at 6 o'clock.

FOR SALE — REGISTERED GERMAN Shepherd, female. E 6439. 920 Dunsmuir Road.

WESTMOUNT KENNELS. DOGS boarded modern spacious kennel, adequate exercise grounds. Belmont 131.

31h RABBITS

SPECIAL FALL SALE. SATINS, REX, some P.N.E. and Saanich Fair winners. Ingram, Old West Road, Colquitz 81 R.

31i CAGE BIRDS AND AVIARIES

BABY BUDGIES, EIGHT WEEKS. E 9806.

34 HOTELS

ABERDEEN HOTEL
Attractive, Quiet Surroundings
Hot and Cold Water in Every Room
Close In—Dining Room
941 McCLURE ST. GARDEN 3742

CLEAN, COMFORTABLE ROOMS, HOT-water heat, $6 per week and up. Double rooms, hot and cold water, only a few available. Lincoln Hotel, Broad at Johnson. G 0078.

THE GLENSHIEL, 606 DOUGLAS — A residential hotel providing every comfort for elderly people. E 4164.

HOTEL SHERWOOD G 0143
Residential — Transient. 722 Yates.

RITZ HOTEL, 710 FORT ST.
FURNISHED APARTMENTS AND ROOMS.
Elevator Service—Permanent or Transient.
E 1021

34a SUMMER RESORTS

MAPLE INN, MAPLE BAY, DUNCAN, V.I. Open all winter, reduced rates.

35 ROOM AND BOARD

JAMES BAY HOTEL
A year round low weekly rate for permanent guests, with or without meals. Hot and cold water and a telephone in every room. Television entertainment. A limited number of vacancies available September 1. 270 Government Street. Phone G 7151.

CRAIGMYLE—1037 CRAIGDARROCH
Vacancy for lady or gentleman going to business. Mrs. Gannon. G 8457.

WILL ROOM AND BOARD ELDERLY lady or gentleman, $40. B 4952 for particulars.

ROOM AND BOARD AVAILABLE FOR Normal student girl. Walking distance. B 3079.

FAIRFIELD—COMFORTABLE ACCOMMOdation, business lady in quiet home, meals optional. Good transportation. B 2327.

ROOM AND BOARD FOR ONE OR TWO business girls. G 9937.

ROOM AND BOARD FOR BUSINESS girl, in Gorge district. B 3054.

ROOM AND BOARD FOR TWO WORKING men. Twin beds. Central. E 2235.

36 ROOM AND BOARD WANTED

FOR YOUNG BUSINESS MAN, ROOM with breakfast and dinner, in private home, in good district. Can furnish excellent references. Box 675, Victoria Press.

RETIRED LADY WISHES ROOM AND board in a quiet home. Box 744, Victoria Press.

37 ROOMS TO RENT FURNISHED

TOURIST ACCOMMODATION ON WATERfront. Lovely rooms close to park and city. Reasonable. G 2419.

TOURISTS—LOVELY SLEEPING ROOM (with tray), moderate rates. Four blocks from city centre. 1147 Fort Street. B 8744.

BRIGHT WARM ROOM, BELMONT Avenue near Junction. Breakfast if desired. B 3570.

LARGE BEDROOM FOR BUSINESS MAN near Beacon Hill. Breakfast optional. E 1783.

SLEEPING ROOMS FOR RENT, CLOSE in. 1148 Johnson Street.

BASEMENT SLEEPING ROOM, SUIT working man. G 4742.

ATTRACTIVE BED-SITTING ROOM near park. Breakfast if desired. E 0524.

38 HOUSEKEEPING ROOMS TO RENT, FURNISHED

SUITES WITH PRIVATE BATH AND cooking facilities in Oak Bay. Single $75, doubles $125 monthly including full course evening meal in public dining room. E 5254.

OAK BAY AVENUE — LARGE BRIGHT housekeeping bed-sitting room, nicely furnished, linen, $37. B 4312 or E 3640 evenings.

COSY ROOM, KITCHENETTE, GAS, automatic oil furnace, automatic hot water. Near bus. Ten minutes to town. Reasonable. E 2415 or E 3155.

TOURIST ACCOMMODATION. CLEAN, bright rooms. Kitchen privileges. Daily, weekly. B 3758.

QUIET, COSY HOUSEKEEPING ROOMS, all found, garage, day or week. 1623 Belmont Avenue, B 4515.

SUIT PENSION LADY. SHARE KITCHEN with other elderly lady. Supply own linen and dishes. 1355 Vining.

WARM, BRIGHT, CHEERFUL WELL furnished. Gas, water, light supplied. Suit business person. E 4809.

TWO ROOMS FOR WORKING PERSON, 3663 Blanshard.

LIGHT HOUSEKEEPING ROOM TO RENT. 818 Esquimalt Road.

38 HOUSEKEEPING ROOMS TO RENT, FURNISHED

WORKING GIRL NEAR BEACON HILL Park. Reasonable. 427 Government St.

LIGHT HOUSEKEEPING ROOM, NEAR Parliament Buildings. 406 Quebec Street.

SINGLE ROOM, CLEAN AND QUIET; also bedroom. 717 Pandora.

LARGE HEATED ROOM, FURNITURE optional. Close in. E 5028.

LARGE BED-SITTING ROOM, KITCHENette; gas stove. All found. E 3693.

BED-SITTING AND KITCHEN, DINETTE. Laundry, refrigerator privileges. Light, gas, heat inclusive. E 3372. 1016 Carberry.

COMFORTABLE, BRIGHT ROOM, everything furnished. Quiet tenants. Central. G 2847.

38a HOUSEKEEPING ROOMS TO RENT, UNFURNISHED

NEWLY DECORATED, PARTLY FURnished room, facing park, $28. 332 Douglas. B 3214.

UNFURNISHED HOUSEKEEPING ROOMS for rent. Fairfield. B 5636.

TWO UPPER, SELF-CONTAINED, HILLside, $24. E 3450 mornings.

40 FLATS AND APARTMENTS TO RENT, FURNISHED

WELL FURNISHED THREE-ROOMED suite near Beacon Hill Park. Large living room with electric fireplace and pull-down Murphy bed, bedroom, bathroom, kitchen with stove and refrigerator. Private entrance and back porch, $90 per month. E 1469 or G 6823.

MODERN FURNISHED APARTMENT, twin beds, three blocks from city centre. Available whilst tenants in Europe, approximately next nine months. Box 692, Victoria Press.

NICE THREE-ROOM HOUSEKEEPING suite, furnished, private three-piece bathroom, fine cooking facilities, heat, light, water supplied. Moderate. Buses close. 702 Wilson Street.

CALPINE BUNGALOW COURT — FURnished two rooms and bath, garage, oil heating and rock gas. Bus stop, lovely view. East Saanich Road, Saanichton. Keating 54F.

EDGEWATER AUTO COURT, MODERATE winter rates now in effect. Heavy oil central heating, and refrigeration. Bus stops at door. Bel. 69.

TWO AND THREE-ROOM COTTAGES, furnished and unfurnished, $35 to $50 a month. Belmont Auto Court, Belmont 115M.

FURNISHED LOWER DUPLEX TO SHARE with one lady. References exchanged. Reasonable. Box 741, Victoria Press.

SELF-CONTAINED SUITE; lovely location. Rent reasonable to congenial couple. G 0880.

CHARMINGLY FURNISHED SEAFRONT apartment. Private entrance. Wonderful view. $75. E 7303.

LARGE TWO-ROOM APARTMENT, PICture window facing water; gas, heat. Adults only. 422 Dallas.

SUNNY THREE-ROOM SUITE, KITCHEN with electric range, private bathroom, private entrance. G 6782.

CATON'S BUNGALOW COURT, TWO AND three-room suites. Reduced rates.

UPPER DUPLEX, FURNISHED, NO CHILdren, $75 month. Phone G 2742.

THREE-ROOM SUITE, BATH, GAS. Evenings, 916 Caledonia.

THREE ROOMS, TO SHARE WITH GIRL about 30 years. E 1085, 6 to 8.30 p.m.

LOVELY TWO-ROOM SUITE IN MODERN building, $15 weekly. E 8165.

AVAILABLE OCTOBER 1ST — Furnished suite close to Beacon Hill Park. View of the sea. $80 per month.
Phone B 4833 or
Hagar & Swayne Ltd.
G 0531

40a FLATS AND APARTMENTS TO RENT, UNFURNISHED

STILL AVAILABLE IN AN ULTRA MODern apartment block, a few suites for immediate occupancy. This is a new block, hot water heat, includes electric stove, frigidaire, garages. Rent $65-$80. Contact I. V. Saunders, Newstead Realty Ltd. E 7194.

MODERN TWO-BEDROOM SUITE, LIVing room with electric fireplace, dining space, electric range and fridge, three-piece bathroom, balcony with sea view, laundry facilities. Corner Crescent and Foul Bay, $100, including heat and hot water. E 5046.

THREE-ROOM SELF-CONTAINED SUITE in the Moss Street-Rockland Avenue district. Living room, bedroom, cabinet kitchen, gas stove. Constant heat and hot water. Available immediately. $65. Call Western Homes Ltd. B 2157.

ACCOMMODATION OF ALL TYPES. LET US SAVE YOU TIME AND ENERGY RENTALS UNLIMITED. 1216 BROAD.

1107 JOAN. UNFURNISHED, HEATED suite, three rooms, bath, basement, separate entrance. Vacant on September 1. $67.50. Apply 1323 Fort, G 4995 or Keating 36-G.

FOR RENT—SELF-CONTAINED PARTLY-furnished four-room apartment (one bedroom), automatic heat, automatic hot water. Victoria West. E 6664.

AVAILABLE, THREE ROOMS AND BATH, electric range and fridge. Adults. $75. Argrove Apartments. 1904 Fort Street. G 3621.

UNFURNISHED THREE-ROOM AND SUN porch suite. Ground floor, city centre. Hot water heating. No children, no pets. G 5058, G 9554.

THREE-ROOM UNFURNISHED SUITE, near Beacon Hill Park, possession October 1. Adults. Phone G 1462.

FOUR-ROOM SUITE $45 month. Apply evenings from 5.30 p.m. to 8 p.m. 1150 Mason Street.

THREE-ROOM SUITE, GROUND FLOOR, own entrance, a lovely location, automatic oil heat. Phone G 6115.

THREE-ROOM UNFURNISHED SUITE near Beacon Hill. Possession October 1. Adults. Phone G 1462.

TWO ROOMS AND KITCHENETTE, GAS stove, $30. 645 Dunedin Street. Phone G 9916.

DE LUXE SEVEN-ROOM SUITE, AVAILable October 1. In select area on Oak Bay waterfront. $150 monthly. B 7384.

LARGE THREE-ROOM SUITE, GROUND floor. Heat, light, water supplied. Jubilee district. No children. $62. E 6295.

PATRICIA COURT
ON
ROCKLAND AVENUE
Bachelor suites, ideal for nurses or school teachers, consisting of bed-sitting room, kitchen with stove and refrigerator and bathroom. Available immediately. Rent $68.50 per month.

KER & STEPHENSON LIMITED
Member Real Estate Board
909 Government Street
G 4127 DAY OR NIGHT G 4127

Elmarie Court
SOUTHGATE STREET
One-bedroom apartments, $70 per month. Electrically equipped and heated. Occupancy October 15.

KER & STEPHENSON LTD.
Exclusive Rental Agents
Member Real Estate Board
909 Government Street
G 4127 Day or Night G 4127

JUBILEE HOPITAL DISTRICT
Two bachelor suites available in new apartment block. Modern kitchens with refrigerators. $50 per month.
THE ROYAL TRUST CO.
608 VIEW STREET E 4126

41a FLATS AND APARTMENTS WANTED, UNFURNISHED

WANTED, IN VICINITY OF ST. LUKE'S Church—A warm, unfurnished housekeeping room or small suite for lady pensioner. Phone E 8478.

42a HOUSES TO RENT, UNFURNISHED

FOUR-ROOM COTTAGE, HALF ACRE garden land, fruit and well. Ideal place for retired couple fond of garden. Close to Prospect Lake P.O. and bus stop. If interested come out and see owner.

FOUR-ROOMED BUNGALOW, EXTRA room in full basement, three-mile circle. Occupancy September 15. G 2691.

42b HOUSES TO RENT, FURNISHED OR UNFURNISHED

JEEVES BROS.—MOVING AND STORAGE, packing, crating, local and long-distance moving to Island, British Columbia, Mainland and Prairie points. Lift-Van service to Vancouver. E 9832.

ALERT SERVICE TRANSFER CO. LTD. When moving, call us for fast, reliable service. Lowest rate to Vancouver. E 4101.

43 HOUSES WANTED TO RENT, FURNISHED

FURNISHED HOUSE, TWO BEDROOMS, automatic heat and major appliances. Garage. Box 684, Victoria Press.

43a HOUSES WANTED TO RENT, UNFURNISHED

SMALL COTTAGE FOR TWO ADULTS, no children, within four-mile radius of city hall, unfurnished. Low rent. 313 Stewart Avenue. View Royal.

VICTORIA CITY POLICE OFFICER (NO children) seeks four-room unfurnished home. References. Please phone E 5936 after 6 p.m.

WANTED TO RENT TWO-BEDROOM house with fireplace. Responsible adults. Phone B 5598.

URGENT, CAREFUL TENANTS REQUIRE four-room cottage within commuting distance of city. Best references. E 2206.

REQUIRE TWO-BEDROOM HOME BY October 1, with basement preferred. G 0910.

45 MISCELLANEOUS TO RENT

FAIRFIELD, GARAGE TO RENT. 1311 George Street.

47 CARS FOR SALE

WHAT OFFERS?
1950 Oldsmobile Sedan. Small six, in showroom condition. Custom radio and air conditioner. Will take older car in trade. 745 St. Patrick Street.
G 5971

1948 PONTIAC SILVER STREAK FIVE-passenger coupe, two-tone, custom radio, seat covers, heater, etc., excellent rubber, cash or terms. Private owner, E 0569 after 6 or week-ends.

1815 DOUGLAS STREET, AUTO INSURance well written at low rates. Hawkes Foster Ltd. (Harry Foster manager). Day or night B 2101.

BY OWNER 1947 DE SOTO CLUB COUPE, fluid drive. Motor A-1, new tires. All modern accessories. Price $1,850. B 6323 days. Belmont 143-X evenings.

1941 FORD FIVE-PASSENGER, RADIO and heater, '49 motor. New battery, new clutch, $850. Crabb's Auto Sales, 665 Gorge Road East.

1928 CHRYSLER SIX. EXCELLENT mechanical condition. Further particulars phone E 7397 after 6 p.m. Reasonable offer accepted.

1949 FORD TUDOR SEDAN, LOW MILEage, in excellent condition, radio and heater. 4099 Tuxedo Drive. Phone G 4910 after 5 p.m.

1941 AUSTIN CONVERTIBLE, SOUND body and top. New rings, clutch, brakes, etc., $495 for quick sale. 1312 Haultain Street. G 8352.

THOMAS ATKINSON GARAGE. PHONE E 3131, evenings G 4242—1946 Chevrolet coach, $1,395; 1947 Hillman sedan, $695.

1950 MORRIS MINOR COACH, EXCELlent condition, $995. Colquitz 169H after 5 p.m.

1940 BUICK SEDAN, NEW BATTERY, floor heater, etc. Sacrifice for quick sale $650. B 4485 after 5 p.m.

1940 OLDSMOBILE FIVE-PASSENGER coupe, radio and heater, new paint, $850. Crabb's Auto Sales.

LATE 1949 MONARCH SEDAN IN A1 CONdition. Can be seen at 833 Hereward Road, Esquimalt. $1,850.

1950 MERCURY CONVERTIBLE WITH radio and heater. 1952 license. $2,600. Office phone B 4291; home phone B 2861.

1951 FORD CUSTOM SEDAN, RADIO, AIR conditioner. Price $2,100. Phone Belmont 350-X.

1951 CHEVROLET POWER GLIDE FOUR-door sports sedan, low mileage, as new, completely equipped. G 9865.

SPEEDWAY AUTO SALES
G 7421 Terms — Trades 848 Yates

K-M AUTO SALES, B 5823, BUYS, SELLS, good used cars. 1101 Yates.

1940 MERCURY SEDAN FOUR-DOOR, A-1 condition, $700 or nearest offer. B 2627.

MOVING U.S.A., GOOD '36 STANDARD Chev. Very cheap. Belmont 80R.

'51 METEOR SEDAN, EXCELLENT CONdition, all accessories. G 9451.

1937 NASH COACH. GOOD TRANSPORTAtion. $385. 665 Gorge Road East.

1931 PONTIAC IN GOOD RUNNING order. $84.50. Phone Colq. 396Y.

PONTIAC DE LUXE SEDAN, 1949, UNDERseat heater, etc., terms, trade. G 8942.

1948 DODGE COACH, RADIO AND heater, $1,550. Crabb's Auto Sales.

1942 CHEVROLET TORPEDO, SMART-looking car in excellent condition. G 2104.

1940 MERCURY SEDAN, A-1 CONDITION, $600. B 2627.

1941 FORD FIVE-PASSENGER COUPE, radio and heater, $850. Crabb's Auto Sales.

WILSON MOTORS LTD.
E 1108 E 1108
THE ISLAND'S LARGEST DEALER

RED SPOT SPECIAL
1947 MONARCH SEDAN. A good value used car in excellent condition inside and out. Newly painted. Advertised yesterday for $1,195.
On the spot for $1045
Save $150 Today on This Wilson OK

MORE OUTSTANDING BARGAINS
1950 OLDSMOBILE SEDAN 88. Hydramatic drive, radio, heater $2795
1950 OLDSMOBILE SEDAN. Radio and heater. $2245
1948 PACKARD CONVERTIBLE. Radio, heater $1995
1948 DE SOTO SEDAN $1895
1949 FORD COUPE $1695
1950 AUSTIN SEDAN $1245
1947 MONARCH SEDAN $1195
1946 MERCURY SEDAN $995
1940 CHEVROLET 2-DOOR SEDAN $795
1938 DODGE SEDAN $595
1937 DODGE COUPE $495
1930 CHEVROLET 2-DOOR SEDAN $495
1938 HILLMAN SEDAN $345
1936 DODGE SEDAN $295
1934 CHEVROLET COUPE $195
1936 FORD COUPE $195

USED TRUCKS
1938 CHEVROLET SEDAN DELIVERY $495
1937 CHEVROLET 1½-TON Flat deck $495
1941 G.M.C. 3-TON. Cab and chassis, good tires $595
1948 FARGO ½-TON PANEL $795
1950 COMMER VAN $1095
WITH MANY MORE TO CHOOSE FROM
Remember a good deal depends on a good dealer
WILSON MOTORS LTD
Open Evenings Until 9
E 1108 E 1108

CENTRAL AUTO SALES
855 PANDORA TO JOHNSON B 6810
1951 HILLMAN. A black beauty.
1950 MORRIS CONVERTIBLE. Exceptional.
1949 WILLYS JEEPSTER. Convertible.
1949 METEOR. Specially priced.
1948 PONTIAC. One in a million.
1938 PLYMOUTH COUPE. Immaculate.
1937 CHRYSLER. Fine condition.
Just a Fraction of Our Stock
BETTER CARS 3 MORE PEOPLE 4 LESS

47 CARS FOR SALE

1951 CHEVROLET TUDOR, NEW CAR condition, extras. G 9865.

1939 MODEL A FORD SEDAN, NEW motor, A-1 condition. G 9624.

FOR SALE—1929 MODEL A FORD COACH in good condition, $125. G 3954.

1939 DE SOTO SEDAN. EXCELLENT condition, $795. Phone E 9687.

DAVIS MOTORS LTD.
TWO LOCATIONS
900 Fort St. G 8154 — 920 Yates St. G 8342
30 DAYS
It's a long time under certain circumstances. It's quite a stretch, no matter what they are. That is how long we give you to satisfy yourself on any purchase you make from us. If you are not pleased with the car then bring it back to us and exchange it. NOBODY ELSE offers you that privilege.
DID YOU KNOW THAT?

	DOWN
1950 PONTIAC SEDAN	$720
1949 PONTIAC SEDAN	$650
1949 CHEVROLET 2-DOOR SEDAN	$600
1948 PONTIAC 5-PASS. COUPE	$480
1948 DE SOTO CUSTOM SEDAN	$635
1948 PONTIAC SEDAN	$570
1948 CHEVROLET COUPE	$480
1947 PONTIAC SEDAN	$515
1947 CHEVROLET 2-DOOR SEDAN	$410
1949 PLYMOUTH STATION WAGON	$740
1947 WILLYS STATION WAGON	$375

50 OTHERS TO CHOOSE FROM
30-DAY EXCHANGE PRIVILEGE
TRUCKS
Large stock of makes, models, sizes and types. Come and make us a proposition.
For After Hours Information, Please Phone Any of the Following Salesmen
Harold Brunell, E 6129
Glen O. Smith, E 7309
Sam Taylor, B 4500
Guy Morley, G 5213
Jack Clements, Albion 284X
Binkie Tisdall, E 1644
Gordon Tomlin, G 8154, 9 to 6 p.m.
Les Johnson, E 7001
DAVIS MOTORS LTD.
BUICK — PONTIAC — VAUXHALL
G.M.C. TRUCKS

NATIONAL MOTORS LIMITED
Your Ford Dealer Since 1909
A1 SPECIAL
1951 FORD CUSTOM CONVERTIBLE, maroon finish, air conditioner. One owner, low mileage. A-1. Was $2,755. NOW $2595
(SAVE $160)

Salesmen	Call Evenings
Ralph Baxter	B 7355
George Clark	G 8256
Steve Chamut	Sidney 87 Q
Wally Connorton	G 3476
Bob Curran	G 3192
Roy McGillivray	B 6560
John Tisdale	G 8177
Kai Ulrich	B 7770
Alex Anderson	B 2455
Truck Department, Angus Macdonald, Mgr.	Alb. 129 X

1951 AUSTIN SEDAN. Heater, one owner	$1,395
1950 AUSTIN SEDAN. Heater	$1,195
1950 HILLMAN SEDAN. Heater	$1,295
1951 CONSUL SEDAN. Heater	$1,650
1951 FORD CUSTOM CONVERTIBLE. Heater. One owner	$2,755
1951 PONTIAC SEDAN. Hydramatic. Heater	$2,795
1950 DODGE SEDAN. Heater	$1,995
1949 PREFECT SEDAN	$895
1949 FORD SEDAN	$1,695
1949 METEOR COUPE. Radio and heater	$1,545
1949 FORD TUDOR. Radio, heater	$1,695
1947 MONARCH SEDAN. Radio, Heater and visor	$1,450
1938 PLYMOUTH COUPE. Heater	$525
1939 CHEVROLET COUPE	$575
1938 CHRYSLER COUPE. Heater	$595
1938 FORD COUPE	$545
1939 STUDEBAKER TUDOR. Heater	$675
1929 FORD "A"	$125

MORE TO CHOOSE FROM
TRUCKS—All Makes, Sizes and Prices
"HEART OF AUTO ROW"
819 YATES STREET 821 VIEW STREET
G 8177

COMPARE THESE VALUES AT 837 YATES STREET
1941 DE SOTO CUSTOM SEDAN. In perfect condition, has the famous "fluid-drive," excellent tires, heater and a real good body $1095
1948 MONARCH SEDAN. Heater. Gold Seal Guarantee $1395
1949 METEOR SEDAN. Thoroughly reconditioned, heater, a car that will give as good as new transportation. Reduced to $1725
1949 FORD COUPE. Fully guaranteed. Heater, also plenty of carriage space $1545
1942 CHEVROLET SEDAN. With first-class guarantee, mechanically new, seat covers, very good tires. Special $945
1948 MONARCH SEDAN—Heater, Gold Seal. Guarantee. Reduced $1395
1947 BUICK SPECIAL SEDAN—Gold Seal Guarantee. Radio, hot and cool air conditioner. Reduced to $1745
YOUR PRESENT CAR IN TRADE
E-Z TERMS
ON THE BALANCE
Lot 2 — G 7198 — 837 Yates
OPPOSITE ATLAS THEATRE
J. M. WOOD MOTORS
DODGE - DE SOTO CARS
DODGE TRUCKS

COMPARE OUR VALUES
1951 HILLMAN SEDAN—Heater $1395
1950 HILLMAN SEDAN—Heater $1295
1951 COMMER PANEL—Heater. Lots of extras $1195
1947 HILLMAN CONVERTIBLE COUPE—Heater $795
1949 ROVER SEDAN. Like new $1895
NEW HILLMAN SEDAN. Fully equipped, Victoria $1905
JAMESON MOTORS LTD.
740 BROUGHTON ST., VICTORIA, B.C.

47 CARS FOR SALE

GLADWELL MOTORS
Victoria's Volume Dealer

1947 Cadillac Sedan.	
1951 Meteor Club Coupe. Radio	$2,350
1950 Ford Custom Sedan	$1,795
1949 Ford Tudor. Radio	$1,695
1949 Ford Sedan	$1,595
1948 Dodge Sedan	$1,395
1948 Ford Sedan	$1,295
1947 Plymouth Special De Luxe	$1,395
1946 Oldsmobile, Hydramatic "8"	$1,495
1946 Oldsmobile Club Coupe, Hydramatic	$1,495

BRITISH CARS

1952 Commer Panel	$1,350
1951 Hillman Sedan, black, white walls	$1,550
1951 Prefect Sedan	$1,095
1950 Vanguard Sedan	$1,495
1949 Austin Sedan	$995
1949 Anglia Tudor	$550

LOW COST CARS

1940 Studebaker Coupe. Radio	$695
1941 Chevrolet Club	$595
1940 Ford Sedan	$750
1939 Ford Coupe	$595
1938 Buick Sedan	$295
1935 Chevrolet Sedan	$195
1935 Studebaker Sedan	$150
1934 Chevrolet Coupe	$95

TRUCKS

1951 Mercury ½-Ton Pick-up	$1,595
1949 Ford ½-Ton Pick-up	$1,195
1948 Mercury ½-Ton Pick-up	$1,050
1947 Ford ½-Ton Pick-up	$795
1946 Ford Two-Ton	$795

800 PANDORA AVENUE
OPEN NIGHTS TILL 9 P.M.
B 2111 (Days) B 2112 (Evenings)

THIS IS NOT NEWS
More and More People Are Buying Used Cars at
J. M. WOOD MOTORS
A Wood Used CAR Is a Good Used Car
1949 De Soto Club Coupe. Radio and heater.
1950 Meteor Convertible. Radio and heater.
1950 Studebaker Starlight Club Coupe. Heater.
1949 Dodge De Luxe Sedan. Seat covers, radio and heater.
1949 Chevrolet De Luxe Sedan. Radio and heater.
1950 Chrysler Sedan. Radio and heater.
1951 Olds 88 Sedan. Seat covers, radio and heater.
1950 Monarch Town Sedan. Seat covers, heater.
Come In and Look Over These Practically New Cars
Each Car Carries Our "Gold Seal" Written Guarantee
J. M. WOOD MOTORS
1037 Yates St. Phone G 7196
1061 Yates St.

OLSON'S
1036 YATES G 1144
SEPTEMBER SPECIALS
BE READY THIS FALL
1949 METEOR SEDAN—Air-conditioner; outstanding condition. Stock No. 1762A $1597
1948 CHRYSLER ROYAL SEDAN—Guaranteed only 10,000 miles; car like new. Stock No. 1789A $1897
1947 MERCURY CLUB COUPE—Very smart; new paint. A good value. Stock No. 1751B $1297
1946 AUSTIN SEDAN—Rebuilt motor just installed. A dandy small car. Stock No. 1692B $597
1939 PACKARD SEDAN—Ideal family car. This is wonderful value. Stock No. 1796B $547
1937 CHEVROLET COACH—Lots of low-cost transportation. Stock No. 1531C $497
If You Want the Best Deal in Town See
OLSON'S
G 1144 1036 YATES

PRINCESS AUTO SALES LTD.
839 JOHNSON ST.
Here We Are Back In Business Again!
At the above address after one year's absence. As you former customers who have dealt with "Princess" before know—we have the reputation of giving the
Best Car Deal In the City
Why don't you call in and see EARL to renew old acquaintances?
Here Are Some of Our Better Buys
1951 Buick Tudor De Luxe, radio and heater.
1949 Ford Sedan.
1949 Austin Sedan.
1948 Austin Coach with radio.
1947 Hillman Sedan.
1941 Chevrolet Coupe.
1939 Chevrolet Coupe.
1934 Chevrolet Sedan.
1938 Pontiac Sedan.
1936 Dodge Coupe.
1932 Plymouth Coupe.
1928 Chevrolet Sedan.
WE BUY, SELL OR EXCHANGE
PHONE EARL OR ART
B 2241

LOUIS NELSON LTD.
827 PANDORA AVENUE E 6113
1952 HENRY J. VAGABOND, demonstrator, 1,500 miles. New-car guarantee. Reduced to $1995
1950 VANGUARD SEDAN. New metallic paint job. A guaranteed car $1545
1949 METEOR TUDOR SEDAN. Heater, new shoal green metallic paint job a beautifully clean car throughout, mechanically excellent $1545
1948 DODGE SPECIAL DE LUXE SEDAN. Heater equipped, motor completely reconditioned, very clean and a guaranteed car $1595
1940 FORD DE LUXE SEDAN. Heater, tires excellent. A very clean car $645
WE ALSO HAVE IN STOCK
A COMPLETE SELECTION OF LATE AND EARLY MODEL ENGLISH CARS
RANGING FROM $350 TO $1,550

47 CARS FOR SALE

DOUGLAS ST. BARGAIN EXCHANGE
"CLEAN USED CARS"
3-DAY SPECIALS
RECONDITIONED and GUARANTEED
1949 Oldsmobile "88" Sedanette — This luxury car is equipped with hydramatic transmission, custom radio, air-conditioner and is undersealed. It's condition is A-1 throughout and carries a written guarantee. Here's motoring at its finest and it can be yours for our special price of just $2295
1940 FORD TUDOR—Here's an attractive family car in the very best of condition. Has been newly painted a smart metallic green. Has new seat covers. Excellent tires and is tip-top mechanically. Anyone would be proud to own this little beauty and you can drive it away for as little as $295 down and pay the balance in easy monthly installments.
FULL PRICE ONLY $795
ATTENTION, TRUCKERS
1944 DODGE ½-TON PANEL — This unit has been thoroughly reconditioned in our own shop and is in very fine shape. We will paint it to suit your own taste which will include any lettering or signs within reason and we will give you a written guarantee which assures you of value. Buy this for as little as $395 down and pay the balance monthly.
OUR SPECIAL PRICE $995
MANY MORE TO CHOOSE FROM
ALL GOOD VALUES
Phone G 5813 Open Until 9 p.m.
1900 DOUGLAS STREET

THE SALE CONTINUES!
The Best Buys in Town Are in Our Salesrooms
LOOK AT THESE EXAMPLES!
1950 METEOR CONVERTIBLE. Custom radio, heater, white sidewalls $2295
1946 BUICK ROADMASTER SEDAN. Custom radio and heater. A superb car $1595
1949 AUSTIN A40 SEDAN. Reduced to clear $945
Our Policy Is Customer Satisfaction
Evenings Call J. Harris. B 5066
THOMAS PLIMLEY LTD.
Est. 1893
1010 YATES STREET PHONE G 7161

FALL SPECIALS
1949 M.G. MIDGET $1195
1950 M.G. T.D. $1695
1949 FORD $1695
1948 MORRIS SEDAN $875
1948 FARGO PANEL $1395
Night Calls
John Scruton — Morris B. Grossman
Colquitz 45 T E 0302
VICTORIA SUPER SERVICE LTD.
FOR BEST VALUES IN USED CARS—SEE US
Corner Johnson and Blanshard
E 1155 or G 4934

PITZER & NEX MOTORS LTD.
HILLMAN SALES & SERVICE
SHOWROOM OPEN 9 A.M. TO 9 P.M.
1952 HILLMAN DE LUXE SEDAN. Very low mileage; executive driven. Reduced by $200.
1952 HUMBER HAWK, new-car guarantee $2,450
1951 STUDEBAKER CHAMPION SEDAN. Overdrive, radio, climatizer, underseal, etc. $2,395
1947 HUDSON SEDAN $1,095
2650 Douglas Street—"At the Roundabout"
E 4023

BETTER BUYS GUARANTEED
1949 VAUXHALL "6." This car has been very nicely kept. $1450
1949 AUSTIN A40. One owner and in first-class shape $1195
1952 AUSTIN A40 SOMERSET.
SEE THESE CARS
Masters Motor Co. Ltd.
815 VIEW PHONE E 3541

FROM THE SUBLIME TO THE RIDICULOUS
1950 MORRIS MINOR $895
CADILLAC HYDRAMATIC CONVERTIBLE, fully equipped, including Life-Guard inner tubes. A beautiful car $3,450
SPEEDWAY AUTO SALES
Next to Atlas Theatre
848 YATES STREET G 7421

$1395
PONTIAC SEDAN, AMERICAN MODEL 25-19
$395
INTERNATIONAL PANEL, 1941 MODEL K-3
FRANK IVING'S GARAGE
E 9722
1401 BLANSHARD

47a TRUCKS AND TRAILERS FOR SALE

1948 THREE-TON DODGE SPECIAL. Factory reconditioned motor, two-speed axle, 7' hoist and two-cord wood box. Good 900x20 tires all round. For quick sale $1,950. Box 679, Victoria Press.

1946 CHEVROLET TWO-TON TRUCK with canopy box. Ideal for heavy duty delivery or crummy. Very good condition. 3415 Douglas Street. E 7913.

WANTED TRUCK WITH HOIST ANY shape. Private. Cash. E 4208.

USED TRUCKS
1947 FARGO DUMP TRUCK, 3-4 yard all-steel body, 7' Galion hoist. Good mechanical condition. If you need this type of truck it will pay you to look this one over.
COMPLETE FOR ONLY $1395
FARWEST MOTORS LTD.
YATES at VANCOUVER G 8174

47b PARTS, TIRES AND ACCESSORIES

SPRINGS, GLASS AND BRAKE LININGS. Sandy's Auto Parts. 731 Cormorant. E 7521

CLARKE'S AUTO PARTS, 3201 DOUGLAS. Used parts for cars and trucks.

EXTRA SPECIAL
New Tires, 525x21
Regular Price, $28.75
SPECIAL
$12.50
Fit Model A Ford, Essex Buick, Nash, etc.
SAVE AT
DICKINSON & DUNN
ARENA WAY BACK OF THE BAY
BEACON 7283

47b PARTS, TIRES AND ACCESSORIES

TOP CARRIERS
Install one of our Top Carriers
Ideal for that trip or commercial use. We have the size to fit your car.
en-TIRE-ly yours,
DICKINSON & DUNN

12-VOLT ACME FIBERGLAS BATTERIES, $23.00 Ex.
18 Months' Guarantee
FRANCIS BATTERIES & TIRES LTD.
1412 Quadra Street Phone E 7023

47c AUTO REPAIRS AND SERVICE

SPEEDOMETER AND WINDSHIED WIPER repairs Chet Dowman 724 Johnson E 1411.

MOONEY'S AUTO BODY SHOP—E 4177. Complete collision repairs, painting, etc.

FERNY'S AUTO BODY. FREE ESTImates. 3001 Douglas. B 4324

CUT YOUR CAR REPAIR BILLS IN HALF. Guaranteed work. Phone Colquitz 16Y.

47d AUTO FINANCING AND INSURANCE

AUTOMOBILE FINANCING
Purchases of automobiles, household appliances and industrial equipment financed on monthly payment plan. Loans on late model cars.
Reasonable Rates Prompt Service
ISLAND FINANCES LIMITED
1112 Broad Street Phone Garden 6831

PURCHASE YOUR CAR AT 50% REDUCTION IN CARRYING CHARGES
4½% INTEREST
ON UNPAID BALANCE
GILLESPIE, HART & CO. LTD.
611 FORT STREET GARDEN 1181

CAR INSURANCE COSTS ONLY $17 TO cover in B.C. to get a pink card.
J. W. BUCKLER INSURANCE AGENCIES
124 Pemberton Building Phone E 2144

UP-TO-THE-MINUTE AUTO INSURANCE. J. W. O'Reilly, 605 Courtney. E 0632, E 7750.

48 CARS AND TRUCKS WANTED

CASH FOR YOUR CAR—SEE MASTERS Motor Co., Ltd.

CARS WANTED — CASH OR CONSIGNment. Pitzer & Nex Motors Ltd. E 4023.

CARS URGENTLY NEEDED FOR CONsignment. Crabb's Auto Sales. G 9513.

49 BOATS AND MARINE FOR SALE AND WANTED

— ALL WEATHER BOATS —
10 to 16-ft. Inboard and Outboard Power Boats; 16 and 18-ft. Sport Fishing Craft, with light shelter cabin: interior layouts optional.
Now building 15-ft. V-bottom plywood boats, complete or semi-finished to suit.
Boats of all types to order.
Inquiries welcome.
VOGLER'S SEACRAFT
3041 DOUGLAS ST. E 0412

AUXILIARY POWERED, SAILBOAT HULL, two years old, 18 ft. x 7 ft. x 3 ft. draft. Cabin, two bunks, dish racks. 5 h.p. water-cooled marine engine. A very sturdy all-weather boat, ready to go. No mast or rigging but will supply if required. Value new $1,600. Quick sale price $875. Can be seen anytime. Phone E 7900.

OWN AN OZARKA AND YOU HAVE THE best. 10-foot to 16-foot prefabricated kits. Write or phone for catalogue.
THE PATTERN SERVICE
1066 Summit Avenue
B 6358 E 5435

BOAT LUMBER FOR SALE
Yellow Cedar—E. G. Red Cedar—Hardwoods—Extra long plywood panels—Boat Plans, etc.
BUILDERS SASH & DOOR LTD.
359 Garbally Road B 3171-3172

ALL NEW. $300. 12½ ft. inboard with 1½ h.p. air-cooled motor. Mounted on combination boat or box trailer. Licensed, ready to hook up to your car. Call G 5972 or 1456 Denman Street.

"B" CLASS SPEED BOAT, NEW. CAN be seen at Oak Bay Boat House. A reasonable offer accepted. Apply 728 Hillside, 6-7 p.m. G 3929.

3 H.P. VIKING OUTBOARD MOTOR, stand and 2 fuel cans. New condition, $90 or best offer. Days, G 6932.

18-FOOT RUNABOUT V-8-POWERED, SIX months old. E 2692.

MORE BARGAINS

6-h.p. Lauson four-cycle air-cooled outboard, 1952 model	$235
4-h.p. Wisconsin Marine engine, as new. Only	$115
2½-h.p. Lauson air-cooled inboard	$38.50
1½-h.p. Lauson air-cooled engine	$18.00
2½-h.p. Briggs-Stratton inboard, engine with one-way clutch	$95
2½-h.p. Briggs-Stratton Marine engine	$80

STOCK CLEARANCE
One only, Wisconsin 5-h.p. engine with clutch, brand new, reduced from $217 to $150 to clear. Also one Johnson (1952) long-shafted outboard.
Two only, Model ABM 4-h.p. Full Marine Wisconsin, with reverse gears. Reduced from $260 to $170

BOATS
9-foot plywood boat, excellent condition. Complete with oars $65
Special 16-foot Peterborough Cedar Strip Canoe, brand new, to clear $150

MISCELLANEOUS
Car-top boat carriers, boat cushions, gas cans, outboard safety chains, outboard oil and gear greases, remote gear shift and throttle controls for 10-h.p. and 25-h.p. outboards. Outboard boat windshield brackets and chrome fittings.
We stock water skis, complete with adjustable foot harness and 9' tow ropes; also surf boards, complete with tow ropes and hand holds.
JOHNSON OUTBOARD MOTORS
BRIGGS-STRATTON AND WISCONSIN AIR-COOLED MOTORS
PARTS - SERVICE
SHAFTING - PROPELLERS AND EQUIPMENT
ANGUS MARINE
564 YATES STREET G 7431

OPPORTUNITY
FOR FISHERMEN
Thirty-foot gill netter, Wen Sue, a canoe stern, fully-rigged vessel ready to operate. Dimensions are 30'x8'x3' 6"; powered by 10-14 h.p. Easthope two-cylinder engine; six-volt lighting circuit. Wheelhouse, mast, and forward trunk; 30-lb. navy anchor; 6" aircraft compass; skegger shoe and skeg. This boat is being offered at a fraction of its value and terms may be arranged. To see this boat apply to 640 Fort Street.
Niagara Finance Co. G 9365

ANCHORAGE OR TIE-UP
Be secure with DANFORTH and NORTHILL anchors, chains, anchor hand winches, hawser, kleets, fenders
Everything to Secure Your Boat at
SHIP CHANDLERS
(McQUADE'S LTD.)
1214 WHARF STREET PHONE E 1141

SAVE ONE-THIRD TO ONE-HALF WITH
CHRIS-CRAFT KIT BOATS
10 Models—8' Pram to 31' Cruiser.
Evinrude Outboards, 3 to 25-h.p.
Gray and G.M. Diesel
ORR & JAMES LTD.
1210 WHARF STREET G 3121

FOSTER'S SHIPYARD
Build and repair vessels of all types. Machine work, welding, etc., marine ways.
419 Bay Street. Phone E 0408

51a MORTGAGE LOANS

A. BERNARD & CO. LTD.
LARGE AND SMALL AMOUNTS FOR residential and business properties at low rates. Progressive N.H.A. building loans at prevailing rates.
629 FORT STREET Phone Garden 9335

51a MORTGAGE LOANS

FUNDS ON HAND AND IMMEDIATELY AVAILABLE FOR MORTGAGE LOANS
Large and small amounts—low interest—quick decisions. Repayments to suit. Reasonable charges. Mortgages and agreements purchased.
Consult Our Mortgage Department
P. R. BROWN & SONS LTD.
Serving Victoria for Over 50 Years
1112 Broad Street Phone Garden 7171

APPLICATIONS FOR LARGE OR SMALL mortgages appreciated. N.H.A. loans available. We specialise in refinancing, also purchasing mortgages and agreements. Mr. W. S. Kirkpatrick, Financial Survey Limited, 1324 Government Street. G 9305.

MONEY TO LOAN ON FIRST MORTgage, quick decisions, no delay. Let us help finance your new or old home.
Brown Bros. Agencies Ltd.
1125 BLANSHARD STREET

51 PERSONAL LOANS

INSURED FRIENDLY LOANS
Life Insurance—No Extra Cost
No One Else Need Sign
Wide Choice of Plans
PRIVATE FRIENDLY SERVICE
UP TO $1,000—4 LOAN PLANS
NIAGARA
FINANCE COMPANY LIMITED
640 FORT STREET
24 WINCH BUILDING — PHONE G 9365

52 WANTED TO BORROW

WANTED—CLIENTS WITH LARGE OR small sums of money to invest in first mortgages at 6 per cent interest, good monthly payments. Inquiries appreciated. Mr. Smith or W. S. Kirkpatrick, G 9305. Financial Survey Limited, 1324 Government Street.

Private funds required for sound first-class mortgages, good monthly payments at 6% interest
A. BERNARD & CO. LIMITED
629 Fort Street Phone G 9339

53 TIMBER BROKERS

SMALL MILL WANTED TO CUSTOM CUT 500M feet of logs. Phone G 2553 days or G 3550 evenings.

53a TIMBER WANTED

WANTED AT ONCE—LARGE OR SMALL stands of timber, standing or felled and bucked, yarded or cold-decked. Also long or short logs. Better scale and lots of room to dump. Delivery of logs accepted from 8 a.m. to 2 a.m. Atom Lumber Co., 210 Johnson Street West, B 2249; evenings, G 0912.

54 BUSINESS OPPORTUNITIES

VANCOUVER ISLAND FOR SALE
SOME OF IT ANYWAY—TRADES—TERMS

MILL BAY—RESORT—CABINS	$22,000
CITY—5 SUITES—4 STORES	$31,500
COWICHAN BAY—AUTO COURT	$16,800
SIDNEY—MOTEL—18 UNITS	$58,000
SOOKE—CAFE—HOME—TRADES	$12,000
GULF ISLES—LICENSED HOTEL	$45,000
VICTORIA—CAFE—STORE—HOME	$14,000
CITY—10 SUITES—FAIRFIELD	$29,900
LADYSMITH—STORE—RESORT	$39,900

AND MANY MORE BUSINESSES
MARRIOTT REALTY
NO. 3—715 FORT—E 0423—RES. E 5230
VICTORIA'S REVENUE HEADQUARTERS

ATTRACTIVE INN WITH COTTAGES. Income derived from beer licence, room rentals and dinners. Located in a beautiful setting and a prosperous community. Price with terms, $45,000. Boorman Investment Co. Ltd., E 7124, 616 View Street.

GEORGE RANDALL LIMITED

APARTMENT BLOCK
Five Suites
Stucco building, Fairfield, close to park and sea, solidly built, Oil-O-Matic heat, all suites self-contained. Revenue over $300 monthly. Shows 10% net.
Terms. Price $25,500
Ask for Mr. Davis, Eves. G 8614

REVENUE HOME
Fully Furnished
Fairfield area, revenue $77 per month, with three rooms and bath for owner. Full basement, furnace. A home and revenue with all furniture $2,500 handles.
Price $8950
Call Mr. Davis, Eves., G 8614

GROCERY STORE
Large Living Quarters
Suburban grocery, six rooms, living quarters, stucco, basement, garage. Splendid garden, fruit trees, turnover $2,000 per month. Comfortable home, comfortable business. An ideal proposition. Enquire about this. Some terms.
Price $19,000
Call Mr. Davis, Eves. G 8614

COFFEE SHOP
Short Orders—Magazines
Outstanding money maker, easy to handle and showing big profit. Neat, clean, everything first class. 15 stools, four tables. Owner selling, leaving city.
Price $3500
Call Mr. Davis, Eves. G 8614

3½ Acres—Close In
Lovely
STUCCO BUNGALOW
City home in the country, only three miles from city centre. Charming living room, fireplace, through hall, French doors to modern cabinet kitchen, two bright bedrooms, Pembroke bath, all designed in pastel shades. Full basement, furnace, insulated. Drive-in garage. All land under cultivation. Choice soil, barn for four head of stock, chicken house. Really wonderful buy. Some terms.
Price $10,700
Call Mr. Riddick, Eves. Albion 122Y

GEORGE RANDALL LIMITED
C. Jaffray, Managing Director
1309 Douglas St. G 8109

EXCLUSIVE
19%
OAK BAY
GROCERY AND
POST OFFICE
High Class Residential Area
No Competition
This outstanding business comprises store building which has living quarters of living room with fireplace, large modern kitchen, four bedrooms and bathroom. Separate garage. Situated on lot 96x130. Excellent grounds, fruit trees, etc. Turnover $2,700 per month plus post office. Operated by one person. This is really an outstanding proposition as there is no more property zoned for business in this area. The building, land, business, guaranteed amount of stock all for the low asking price of
$16,000
For further particulars, please call Mr. A. Lowman, Evenings, B 5537
PEMBERTON, HOLMES LIMITED
Days G 8124 1002 Government St.

54 BUSINESS OPPORTUNITIES

EIGHT-SUITE APARTMENT, ALL SELF contained, fridge and electric stoves. Very good location. A1 condition. Net earning close to 12%. Terms can be arranged. Asking price $35,000. Please ask for Mr. Hall, eves., Belmont 185K. H. A. Humber Ltd., 1220 Broad St., E 8113, E 3252.

FOR RENT OR SALE—FULLY EQUIPPED garage in Duncan can supply popular agency. Will trade for property or apartment in Victoria of equal value. Phone E 2232.

SHARE IN EXCLUSIVE TAXI BUSINESS. Reasonable. Share and meter. Box 683, Victoria Press.

TOWN & COUNTRY HOMES LIMITED

1923 Quadra Street.
24-Hour Service — B 7276

THRIVING CONFECTIONERY AND GROCERY WITH LIVING QUARTERS

Without a doubt the best bargain we've seen in some time. Ideal location with three rooms and bath. Rent on lease only $45.00. Liberal returns on an investment of only $5,500. Includes $2,000 stock.

Further information may be obtained by contacting: H. A. Ware, B 1461, or L. R. Guidi, B 7276.

A REAL INVESTMENT ON THE NEW HIGHWAY

140 acres now being sub-divided, about 14 homes built and sold, 50 lots sold. This is a grand opportunity for a semi-retired man, or a builder. This has a grand location overlooking the sea and Gulf Islands. Three roads developed, city water on the estate, and it must be sold on account of death of one of the owners. Priced for quick sale and no reasonable offer refused.
Price (good terms) $12,000
Call R. O. Ney, G 5406 or B 7276
W. H. McMahon, B 7276 or Albion 275R

GROCERY AND CONFECTIONERY
$40,000 Per Year Turnover
$6000 WILL HANDLE

Good living quarters and steady trade assured. One of the best locations in city. Owner must go east. All cash trade.
Phone W. Amos, G 6606 eves., or B 7276 anytime.

OPPORTUNITY

Share central shop few doors off Douglas Street, suitable confectioner, barber or real estate office. Includes display window, heat, light, and is newly decorated. This is a good chance to locate yourself in the centre of town at a very reasonable overhead.

TO INSPECT APPLY 636 JOHNSON ST., MR. REG. HEARTSHORNE

IDEAL GIFT SHOP

Charming better-type business near University carrying several exclusive lines of china and glassware, plus Coutts cards. Opportunity to cash in on fall and Christmas business. Compact living quarters included. Owner, 443 W. 10th, Vancouver 8, B.C.

56 LISTINGS CANCELED

HOPE REALTY LTD. HAVE THEIR LONG list of houses canceled in their main advertisement. If you are not selling, you have not listed with Hope for Homes. Hope Realty Ltd., B 6246, B 7643, E 7356, Albion 247X, Colquitz 355R.

1826 OAK BAY AVENUE, ALBERT'S Grocery, sold by L. Guidi and Harold Ware of Town and Country Homes Ltd., 1923 Quadra Street. Phone B 7276 as we need your listings. Thank you.

443 KERR STREET SOLD BY W. McMahon and R. Ney of Town and Country Homes Ltd., 1923 Quadra Street. Phone B 7276. Gorge residents, we need listing of four or five-room bungalows.

LAX'S NEW HOME ON CEDAR HILL Road—Sold by R. Ney and W. McMahon of Town & Country Homes Ltd., 1923 Quadra Street. Phone B 7276 as we need your listings.

610 PINE STREET—AN EXCLUSIVE LISTING sold in one day by Stan Evans and Johnny James of Western Homes Ltd. For real snappy service call us at B 2157, eves. G 8286 or B 6515.

414 VINCENT SOLD BY W. McMAHON and R. Ney of Town and Country Homes Ltd., 1923 Quadra Street. Phone B 7276 as we will give yo action on your listing.

3710 CRAIGMILLER—SOLD BY HAROLD Ware of Town & Country Homes Ltd., 1923 Quadra Street. Phone B 7276 as we need your listings in all districts.

707 CATHERINE STREET—SOLD BY L. R. Guidi of Town & Country Homes Ltd., 1923 Quadra Street. Phone B 7276 as we need your listings. Thank you.

AVENUE GROCERY—SOLD BY L. R. Guidi of Town & Country Homes Ltd., 1923 Quadra Street. Phone B 7276. 24-hour service.

835 SUMAS—SOLD BY HAROLD WARE of Town & Country Homes Ltd., 1923 Quadra Street. Phone B 7276 as we need your listings. Thank you.

NEW HOUSE ON PICKFORD AVENUE—Sold by W. H. McMahon and R. O. Ney of Town & Country Homes Ltd., 1923 Quadra Street. Phone B 7276.

3337 RICHMOND RD. IS OFF THE MARket.

SALES! SALES! SALES!

The following properties were sold through this office recently:

1879 Forrester
1171 Lockley Road
Martin's Grocery, Bay Street
3204 Bellevue
1746 Haultain
628 Moss Street
3160 Qu'Appelle
1269 Denman
2093 Byron
1367 Vista Heights
471 Obed Avenue
2306 Richmond
554 Dupplin
442 Montreal
3137 Earl Grey
1875 St. Ann

List your property with an aggressive office. Our record speaks for itself. Call B 2157.

W—E—S—T—E—R—N HOMES LTD.
611 YATES STREET

56a LISTINGS WANTED

URGENTLY WANTED
FOUR CLIENTS WAITING FOR BUNGAlows or semi-bungalow, three bedrooms or two bedrooms and den.
also
Duplex in Oak Bay or Fairfield. Please ask for Mr. Edwards, eves., phone G 6935.
H. A. Humber Ltd.
1220 Broad St. E 8113 - E 3252

LISTINGS WANTED—LIST YOUR PROPerty with F. N. Cabeldu Ltd. for immediate attention. Phone E 7174.

LISTINGS URGENTLY NEEDED. BOORman Investment Co. Ltd. E 7124.

WANTED—URGENTLY OAK BAY

Have genuine cash buyer for two and three-bedroom homes. Your listings appreciated. Call Mr. Lowman or Mr. Gould, evenings, G 7575, B 5537; days, G 8124.

PEMBERTON, HOLMES LIMITED
1002 Government Street

57 HOUSES FOR SALE

OAK BAY—HOT-WATER HEATED
Three-bedroom bungalow, spacious and absolutely modern, well situated, adjacent to beach, bus, school, shopping district. Through hall plan, 20-foot living room with lovely large tile fireplace. Full-size dining room, electric cabinet kitchen and dining nook, also utility room. Fifteen-foot master bedroom and two medium-size bedrooms. Pembroke bathroom with pedestal basin, etc. More than average cupboard space. Hardwood floors. Full basement. Space for two cars. Knotty pine rumpus room with fireplace. Electric hot-water and trunk room, etc. Well-kept garden. One of the most complete and livable new homes on the market. Priced well in line at $15,750. Phone G 7350.

FOR SALE BY OWNER LEAVING CITY, lovely new secluded home on large lot in restricted building area. Living room 22x16 with adjoining dinette. Through carpeted hall and two spacious bedrooms. Pretty kitchen with tile sink, four-piece bathroom; 1,300 square feet in all. Utility room has excellent thermostatic control heating unit. Wired for range and has automatic hot water tank. Fully insulated. Low down payment and easy terms. No agents. 1685 Laburnum. Colquitz 383Y.

57 HOUSES FOR SALE

BRENTWOOD—ILL HEALTH COMPELS owner to sell modern four-room bungalow with large living room, two bedrooms, etc.; situated on one and one-quarter acres good land. An additional cottage on property, always rented. Additional acreage available. An ideal spot for an auto camp within sight of Saanich Inlet. A. S. Miller, 1309 Blanshard Street. E 0822.

IMMEDIATE POSSESSION. FIVE-ROOM house on two lots in Hillside-Quadra district. Three bedrooms, combined living room and dining room 17'x18', fireplace, large cabinet kitchen, hot-air furnace, separate garage, work shop 12'x20' at rear of lot. Various fruit trees and excellent garden soil. Owner leaving city and desires quick sale. Phone B 1169.

OWNER MUST SELL MODERN TWO-bedroom, newly painted siding bungalow. Duroid roof. On level lot, 90' by 157' (fenced). Close to stores, schools and bus. Built-in sink, lots of cupboards. Large garage, workshop and sawdust bin. Two units of sawdust and lovely range included. Cash or terms. Belmont 80R.

FOR SALE IN JAMES BAY—FOUR-room cottage in good condition on lot 50x100 feet; three-piece bathroom, white enamel stove and heater; half a block from sea, stores and bus. Going as sacrifice. Cheap owing to ill health. Veterans welcomed. E 6466.

WHITE STUCCO BUNGALOW OF FOUR bright rooms. Has full cement basement, furnace, separate garage. Situated on bus line, and in excellent condition all through. Very moderate taxes. $6,850. A. S. Miller, 1309 Blanshard Street, E 0822.

STUCCO BUNGALOW OF FIVE ROOMS, basement furnace and garage. Concealed stairway to two extra bedrooms upstairs. Situated in North Quadra area. A very good buy for $5,500, with $2,000 down. A. S. Miller, 1309 Blanshard Street, Empire 0822.

BEAUTIFUL FAIRFIELD HOME FOR sale at sacrifice price. Please come up and look at it and give us an offer. Also would rent this beautiful home to some responsible party. House is 6-room bungalow with beautiful rumpus room. Phone for interview. B 6429.

IMMEDIATE POSSESSION
Modern four-room bungalow. Close to school and bus. Full cement basement, good condition. $1,950 down, balance at $47 month. Full price, $7,800. 832 Reed Street. E 2572.

NEW FIVE-ROOM BUNGALOW WITH 1,228 square feet. A $6,200 N.H.A. loan arranged for. Full price $10,200. Phone G 2553 daytime or G 3550 evenings.

COLWOOD, 10 ACRES, FIVE-ROOMED bungalow one year old, hot-air furnace. All for $8,900. Swinerton & Co. Ltd. E 7181.

MOVING U.S.A.—SMALL MODERN BUNgalow, cheap. Easy terms. Information. Belmont 80R.

HOUSE FOR SALE—1548 CLAWTHORPE Avenue, $5,200. Veteran preferred. W. L. Caldwell, Feltham Road.

$1,500 DOWN—SEVEN ROOMS, DOUBLE plumbing, excellent condition. 1335 May.

SEVEN-ROOM HOUSE, CLOSE IN, family or revenue. Owner, E 9555.

$1,500 DOWN, SEVEN ROOMS, DOUBLE plumbing, excellent condition. 1331 May.

TOWN & COUNTRY HOMES LIMITED

1923 QUADRA STREET
PHONE B 7276 — 24-HOUR SERVICE

$1500 DOWN AND YOUR OWN LOT 6 ROOMS N.H.A.

We will build you this beautiful ranch-type bungalow. It has a large living room with a large Roman tile fireplace, dining room, cabinet kitchen, utility room, two bedrooms and a storage room or den. It has an Oil-O-Matic furnace. Pembroke bath, hardwood floors throughout and a stucco finish. Please let us show you this home already built—You won't be able to resist it
at only $7475
M. Morey, B 4339, or B. Price, B 7276

$4750—FULL PRICE—$4750

A modern four-room bungalow only eight years old, with a marine view. Near the bus and near in. This is the best buy we have seen for a long time but it will not last long.
Kindly Contact R. O. Ney, G 5406 or B 7276
W. H. McMahon, B 7276, or Alb. 275R

A REAL BUY AT A LOW PRICE— 439 DAVIDA STREET

You can look anywhere in the lower price field and we don't think you will find a buy like this. See it for yourself. Living room, dining room, two bedrooms plus another in the basement, complete modern cabinet kitchen with separate breakfast nook, three-piece bathroom. Full basement, hot-air piped heat, separate garage and a lovely lot with all kinds of fruit trees. Good terms and down payment. Priced very low
at $5800
Call M. Morey, B 7276; B. Price, B 7276, or N. Ware, G 1413
EXCLUSIVE LISTING

2-Bedroom, N.H.A. Bungalow 5 YEARS OLD BARGAIN PRICE $1500 SAVING

Here is a lovely modern bungalow with cabinet kitchen, dinette, large living room with fireplace, two bedrooms, bath a good size. Full basement, hot-air piped furnace. Four-piece bathroom. Drive-in garage. Hardwood floors. You just cannot equal this for value at
(with good terms) $7500
Call N. Ware, G 1412; M. Morey, B 7276, or B. Price, B 7276

HIGH QUADRA

Eight-year-old stucco bungalow, all in good condition. Oak floors in living room, two bedrooms, modern kitchen. Full-size basement and drive-in garage. Full price $7500
Contact Harold Ware, B 7276, Days, or B 1461, Eves.

JUBILEE

Six-room bungalow, all in beautiful condition, living room, dining room and kitchen and three bedrooms, and full basement, separate garage. Taxes only $91. This is really good value.
Full value $6500
Contact Harold Ware, B 7276 or B 1461, Evenings

DUPLEX—SIDE-BY-SIDE FAIRFIELD WALKING DISTANCE 920-922 SOUTHGATE

Here is a piece of property many of you buyers have been waiting for. Both sides have four rooms each. Living room with OAK FLOORS and COSY FIREPLACE, modern kitchen, two bedrooms and Pembroke bathroom. Full cement basements and drive-in garages. Twelve years old. Taxes only $191. Drive by, then contact me and I will show you this lovely piece of property. Exclusive listing. Full price only $14,900
Harold Ware, Days, B 7276; Eves., B 1461

1132 WYCHBURY LOVELY 3-BEDROOM HOME GOOD TERMS—$11,500

Over 1,300 square feet of floor space. Living room, fireplace, dining room, hardwood floors, four-piece Pembroke bathroom, nice electric cabinet kitchen. Full basement with rumpus room and fireplace. Drive-in garage. This home is only three years old and better than new. Good grounds. Owner transferred east. Possession in seven days. Real good terms.
Phone W. Amos, G 6606, Eves. B 7276 Anytime

WORDS CANNOT CONVEY

The charm of this modern six-room stucco home in its lovely garden in one of the most desirable streets in Victoria. There is a hall, living room 18x15, dining room, modern kitchen, two excellent bedrooms. The four-piece bathroom is roomy and has vanity. The full, high basement contains an additional good room with full carpet, and the economical hot-water heating plant. The garden is a dream, thoughtfully laid out and stocked with mature plants, shrubs and rockery and grand trees. We know of nothing to equal this at $12,600
(Ring Now)
W. BAILEY, E 3085 Evenings

A. BERNARD & CO. LTD
620 FORT STREET Phone G 8888

57 HOUSES FOR SALE

BOORMAN'S

HOMES ARE SELLING. YOUR LISTING URGENTLY REQUIRED AND APPRECIATED

Please phone your listing in NOW—days at office E 7124, or evenings to any of the undermentioned salesmen.

ONLY $4200 LANGFORD

An attractive home at an attractive price. Large living room, dinette, kitchen; two bedrooms and Pembroke bathroom. Only three years old. Owner-built of good materials and fully plastered inside. Terms, at $4200
Evenings, W. I. Boorman, G 0434

REDUCED FOR QUICK SALE ESQUIMALT THREE BEDROOMS

Here is a cute and cosy bungalow, built approximately 1½ years ago, which must be sold quickly. It has attractive living room and dining room, three bedrooms, four-piece Pembroke bathroom, electric cabinet kitchen. Electric hot-water tank. The house is fully insulated. Lot 60x130. Low taxes. A good buy for somebody. Reasonable terms considered.
Price $6500
R. Harris, Eves., E 1202

SUBURBAN GEM FULLY FURNISHED

The neatest and cleanest four-room bungalow we have seen for many a day. Part basement with laundry tubs, electric hot water and automatic floor furnace. Cosy living room with oak floors and electric fireplace; two good bedrooms, Pembroke bathroom, electric kitchen with dining area. Large separate garage. This property is high with lovely view. The soil is rich, with vegetables and fruit of many kinds. A peaceful, secluded home for old or young. A bargain
at $8500
This is an exclusive listing
Mr. McDonald, Eves., B 1542

FAIRFIELD

Brand new stucco bungalow of superior construction; features through hall, HARDWOOD FLOORS THROUGHOUT, complete insulation. Living room 12.6x16 with very attractive tile trimmed electric fireplace and accessories, plus bookshelves and large mirror over mantel, cabinet kitchen wired for range with double bar to dining area, full tile sink, two good-size bedrooms, three-piece bathroom. Full HIGH concrete basement with laundry tubs, piped furnace and fireproof garage. N.H.A. loan of $5,300 repayable at $48 per month. Priced
at $9950
Stan Cornish, Eves., G 7643

ENGLISH STYLE BUNGALOW Surrounded by Picture-Book Garden

Situated in a lovely high residential area we are pleased to offer for the first time this charming bungalow in immaculate condition throughout. Large living room with attractive fireplace, large full mantel mirror, guest-size dining room, two twin-size bedrooms with full-length closet mirrors, four-piece Pembroke bathroom, bright cabinet kitchen with tile sink. Hardwood floors in main rooms, wall-to-wall carpets in hallway. Full cement basement with hot-air piped furnace, drive-in garage. The house is fully insulated. Lots of beautiful ornamental shrubbery, rose garden and flowers. Reduced for quick sale. Reasonable terms considered.
Price $10,500
R. F. S. Harris, Eves., E 1202

OAK BAY THREE BEDROOMS

A new home built under the N.H.A. plan. Situated on a quiet street near shopping centre and transportation. A through hall plan with
Living room with oak flooring and fireplace
Three bedrooms
Modern four-piece bathroom
Modern cabinet kitchen
Large dinette
Full cement basement
With fireproof garage
House fully insulated.
Price $10,500
Generous loan at 5% available.
J. S. Boorman, Eves., B 5036

OAK BAY

Seven-room stucco bungalow in immaculate condition and situated amidst a most delightful and well-kept garden. Living room with fireplace, sun room, three-piece bathroom. Cement basement with oil hot-air furnace. Ample cupboards and storage space throughout. This home is ready for immediate occupancy and no decoration is needed inside or outside. Asking price (make any reasonable offer) $13,500
C. J. Harrington, Eves., E 5846

23-ACRE FARM FULLY FURNISHED AND EQUIPPED

Located in Saanich in an ideal spot for sheep, chickens or possibly mink. An older-type home, completely renovated and modernized and fully furnished with the best of everything. Complete information on inquiry.
Price $13,650
W. I. Boorman, Evenings, G 0434

NEW DUPLEX OAK BAY BORDER

This exceptionally nice side-by-side duplex in a good SECLUDED location close to sea and transportation. Large living room with ELECTRIC FIREPLACE, two good bedrooms all with OAK FLOORING. Four-piece Pembroke bathroom. LARGE CABINET KITCHEN with nook. Full basement with AIR-CONDITIONED OIL-O-MATIC HEATING and garage. $9,500 cash will handle this and assume mortgage for $10,000; monthly payments of $65 take care of principal and interest $19,500
H. F. Hepburn, Evenings, E 7039

Boorman Investment Co. Limited
616 VIEW STREET E 7124
Member Real Estate Board of Victoria

A Lovely Fairfield Home With Panoramic Views Plus a Revenue of $100 per Month OIL-O-MATIC

On high ground this up and down duplex is highly desirable as a home and with it good revenue. Comprises main floor: Owner's suite, four lovely rooms and bathroom. Upstairs (separate entrance): Four rooms plus bathroom (rents at $70 per month). Basement suite rents at $25 per month. Oil-O-Matic hot-water heating. Automatic domestic hot water (separate meters). Attached garage. All in beautiful condition. Oak floors. Venetian blinds. Fine views. Electric range and furniture included with upstairs suite. Good value at
(with terms) $13,600
Call R. Cox, E 3814, Res.

SWINERTON & CO. LTD.
Estd. 1889
620 BROUGHTON ST. E 7181

FOR SALE BY BUILDER

Ultra-modern three-bedroom homes. Choice location in new subdivision. Automatic heat and domestic hot water. Large utility and storage rooms, patio and car port. Low Down Payment—N.H.A. Loans
PRE-STRIKE PRICES
$11,200 to $11,800
GEO. C. MAHONEY
3300 Richmond G 8330

57 HOUSES FOR SALE

W-E-S-T-E-R-N HOMES LTD.

611 YATES ST B 2157

OAK BAY NEAR HIGH SCHOOL

New ranch type bungalow with a wide through hall parquet oak floor, spacious living room with picture windows, dining room, two bedrooms, dream kitchen and breakfast area, utility room, attached garage and heating room with automatic hot water unit, fully insulated. Beautiful garden and patio at rear.
Only $14,700
I have another home like this, with a basement, for the same price. Let me show you these delightful homes today.
Howard Craig, B 2157, Eves. E 8997

"FOUR ROOMS, BASEMENT" "FOUR YEARS—CITY" "EXCLUSIVE LISTING"

This cosy four-room white stucco bungalow is being sold to settle an estate and is vacant at the present time. Comprises: Entrance porch nice living room, central hall, two bedrooms with clothes closets, cabinet kitchen, Pembroke bathroom. Full cement basement, hot air furnace, piped to all rooms, separate matching garage. Lot all fenced. Good garden. Central location. Some terms if desired.
Low price of $7500
Roy Smith, B 2157, Eves. G 3019

$1850 DOWN $1850 $45 PER MONTH

Five-year-old four-room siding bungalow. Entrance hall to living room 16x16 with open fireplace, cabinet kitchen, wired for range, two good size bedrooms, three-piece Pembroke bath, full high cement basement with hot air heat electric hot water tank and laundry tubs. See this today. Payments only $45 per month at 4½%, including taxes. Price $7200
Ed Olson, B 2157, Eves. G 4608

One acre of seclusion. Fruit trees, large chicken house for 300 to 400 birds, large new double garage, good house. Also almost new ROTOTILLER. Within the three-mile circle.
Price $4800
Jack Brown, B 2157, Eves. G 4976

DUPLEX, $2000 DOWN

Located on Fort Street this duplex contains 11 rooms. Both suites entirely self-contained. Six rooms on main floor rent for $55 or vacant possession September 30. Five-room suite up rented at $45. Basement, furnace, separate garage. A dandy investment.
at $7350
Stan Evans, B 2157, Eves. G 8286

$1200 DOWN $1200

Another golden opportunity to own a lovely three-bedroom stucco bungalow. The combined living room has oak floor and fireplace, nice kitchen, cabinet pantry, three roomy bedrooms, three-piece bath, extra finished room in the basement, also laundry tubs and furnace. Separate garage, attractive lot with fruit trees. Quick possession. This is hot, see it now.
Price $7500
Johnny James or Stan Evans
B 2157, Eves. B 6515, G 8286

DEAN HEIGHTS

Modern four-room stucco bungalow in well-kept surroundings. Entrance hall to living room 14x18, open fireplace, hardwood floors, two good size bedrooms, three-piece bath, cabinet kitchen wired for range, tile sink. Nice lot. Separate garage. Some terms.
Price $6950
Ed Olson, B 2157, Eves., G 4608

$1500 JUBILEE $1500 DISTRICT

$1,500 cash and $50 per month gives you possession of a six-room home, not new, but in perfect condition. Three bedrooms up. Full basement, drive-in garage. Full price only $5500
Jack Brown, B 2157, Eves., G 4976

"OAK BAY" "FOUR BEDROOMS" "EXCLUSIVE LISTING"

Seven-room stucco bungalow in first-class condition, all on one floor. Comprises: reception and through hall, large living room with fireplace, family-sized dinette, spacious cabinet kitchen with range included (tile floors in kitchen and dinette), utility room with laundry trays, four large bedrooms, three-piece bathroom, concealed stairway to unfinished room upstairs. Full cement basement, hot-air furnace piped to all rooms. Nice lot, good soil. Glass greenhouse at back. Low taxes $59.66. This is a wonderful buy at the low price of $7950
Roy Smith, B 2157, Eves., G 3019.

KER & STEPHENSON LIMITED

RANCH STYLE

THREE-BEDROOM BUNGALOW — Comfortable living room with fireplace, full family dining room, very large kitchen with nook, wired for range, full concrete basement and oil furnace. Drive-in garage. Fully insulated. Patio in rear. N.H.A. built. Lot 60x120. Taxes only $106.00. Excellent terms. Price $11,200

TEN MILE POINT

A magnificent view from this well situated property. A large lot beautifully landscaped. Hundreds of dollars in valuable shrubs and bulbs. Old Country type bungalow comprising large living room and dining room, two generous bedrooms, modern kitchen and utility. An outstanding buy, excellent terms available.
Price $11,500

OAK BAY $5000 CASH BUYS

A six-room bungalow, located near beach on Oliver Street. Through hall plan, hardwood floors, very large living room, guest dining room, modern cabinet kitchen and two twin-size bedrooms. Large bedroom up. Full cement basement, hot-air furnace, lovely gardens.
Price $13,000

MOUNT TOLMIE

Exclusive residential district. Charming six-room bungalow, situated on large, well landscaped lot. Lawns, pools, terraces. Three large bedrooms, modern cabinet kitchen, family dining room, comfortable living room. Space for rumpus room in basement with fireplace. Oil heated. Attached garage.
Price only $15,750

MAGNIFICENT VIEW

Of San Juan, the straits, Mount Baker. Truly a suburban beauty. Ranch type bungalow situated on nearly four acres of Gordon Head property. Large "L" plan living room-dining room combination with 100 square feet of plate glass windows. American cabinet kitchen with view nook. Two twin-size bedrooms. Den, rumpus room with fireplace. Oil air-conditioned heat. Many extras. Carport and separate garage with sundeck. Excellent value at only $21,000

SPECIAL—SPECIAL OAK BAY

Five-room bungalow, Duroid roof, interior is spic and span. Lovely garden lot, fruit trees, berries, flowers and shrubs. Large garage and workshop. Quiet street. Low taxes. NO STEPS. Unbelievable price, only $5250

Ker & Stephenson Ltd.
Member Real Estate Board
909 GOVERNMENT STREET
G 4137 DAY OR NIGHT G 4137

57 HOUSES FOR SALE

GEORGE RANDALL LIMITED

QUADRA — COOK Four Bedrooms

Stucco semi-bungalow, cabinet kitchen with nook, large living room, spacious dining room, French doors, Pembroke bath, two lovely bedrooms down, two neat bedrooms up. Full basement, furnace, drive-in garage. Attractive home. Owner going East. Nice terms. Price $10,500
Call Mr. Davis, Eves., G 8614.

FAIRFIELD Side-By-Side Duplex

Stucco duplex on a residential street, close to bus and other services. Each unit, large living room, fireplace, spacious cabinet kitchen, two full size bedrooms, Pembroke bathrooms, hot-water heat, radiators in all rooms, utility room, garage. Half cash on this splendid investment.
Price $12,600
Call Mr. Robertson, Eves., E 9479.

GORGE WAY Beauty and Seclusion

Choice location, attractive stucco, smart design, through hall, modern kitchen, nook, large living room, fireplace, two charming bedrooms. Full basement, furnace, attached garage. Really nice.
Price $9950
Call Mr. Davis, Eves., G 8614.

ESQUIMALT — GORGE $2000 DOWN

New stucco, one-year-old, smart living room, bright modern kitchen, oak floors, Pembroke bath, two cosy bedrooms. Full basement, pipe furnace, drive-in garage. Nice location, no better buy anywhere. Terms. Price $8750
Call Mr. Davis, Eves., G 8614.

George Randall Limited Better Buys Today

FAIRFIELD $1500 CASH

Vacant, newly decorated, five-room bungalow. Full basement, furnace, comfortable home, polished fir floors. Available now, balance $50 per month.
Price $5800

$1250 DOWN Home and Revenue

A smart buy here, living room, kitchen, bedroom, large sunroom, bathroom down. Three-room suite and bath up. Full basement, piped furnace, garage. Large lot. Taxes only $77. Lower suite vacant. Owner transferred.
For quick sale $5950

SAANICH $1850 DOWN

Just outside city limits in Saanich, semi-bungalow, living room, fireplace, through hall, dining room, bedroom, kitchen, two bedrooms up. Full basement, new furnace, garage, greenhouse. Everything first class. Only $1,850 required. Special at $5950

LANGFORD $2000 HANDLES

New, vacant, stucco, four lovely rooms, attractive and smart design, two good size bedrooms, large living room, cabinet kitchen. Available now.
Price $4950
Call Mr. Piddick on four above. Eves., Albion 122 Y.

GEORGE RANDALL LIMITED
C. JAFFRAY, Managing Director,
1309 Douglas Street. G 8109

THE B.C. LAND & INVESTMENT AGENCY LTD.

(Our 89th Year in Real Estate)

SECLUDED WATERFRONTAGE

With a very lovely view, private beach. A duplex. One three-and-one-half-room suite for the owner and a two-room suite rented at $60. Hot-air piped furnace, double plumbing 1.05 acres. Two garages. Taxes $53.73. Hurry for this one. Priced
at $8950

CITY NEAR THE AVENUE

A four-bedroom bungalow. Master bedroom is very large. A good living room with open fireplace, large dining room, good kitchen wired for electric range. Full basement, hot-air furnace with blower. $3,000 would handle.
Price $8950
Please Ask for Mr. Heine

FAIRFIELD

Near sea. Very attractive looking six-room stucco bungalow, four years old. Automatic oil heat. An extra large living room, dining room, electric kitchen with nook, two fine double bedrooms and bathroom down; one extra bedroom up. Full basement with rumpus room, roughed in for toilet. Very well built. Priced
at $12,000

NORTH QUADRA

A delightful siding bungalow, amidst the oaks, on over half-acre of land. A fine building site out of this could be sold for around $1,000. Has very nice living room, two double bedrooms, cabinet kitchen, dining space 10x11, utility room. Insulated. Oil circulating heater. Double garage 18x32. Lawns, shrubs, flower and vegetable garden; fruit trees. Price $10,500
Please Ask for Mr. C. R. V. Bagshawe

OAK BAY THREE BEDROOMS

An exceptionally smart stucco home comprising gracious living room 14'x21', family dining room, good kitchen, wired, three bedrooms, den and Pembroke bathroom, ALL ON ONE FLOOR. Basement with oil hot-air heating. Low taxes. The owner has been transferred, so you will have to act now!
Price $13,500

5 SELF-CONTAINED SUITES $16,500

An outstanding revenue proposition with a gross of $231.50 per month from five very nice suites fully self-contained. Full basement with new Timken Oil-O-Matic heating plant, automatic gas hot-water tank. Low taxes, situated close to town. Only $16,500
Please ask for Mr. W. O. Cameron

922 GOVERNMENT STREET — G 4115
Member Real Estate Board of Victoria

Burnside Way—Four rooms. Stucco. Terms $2,700 down.
Price $6900

Lake Hill—Five room bungalow. Two lots. Lovely garden.
Price $6950

Brand new, Oak Bay. Three-bedroom bungalow. Oak floors throughout. Price $10,700

Esquimalt. Brand new. Five-room bungalow. Oak floors throughout.
Price $7500

1.5 acres—1530 McCrae Avenue. Wonderful building lot.
Price $1050
Call Mr. Clark, Eves., E 8097

H. G. DALBY & CO. LTD.
634 VIEW STREET E 6241

57 HOUSES FOR SALE

HOPE REALTY LTD.

"September leaves are falling—naturally one's thoughts turn to a home of one's own, where you can draw up a chair to the fireside and know true contentment."
—V. W. H.

UPLANDS RESIDENCE

First-class family home of eleven rooms. Oil-O-Matic heat, swimming pool, tennis court, superb sea view, lovely grounds. Owner will consider mortgage on revenue property as part payment.
Apply Vance Hope

FAIRFIELD'S FINEST

One of the finest bungalows in this district. Five very large rooms, large rumpus rooms and extra bedroom and plumbing in basement; hardwood throughout; Oil-O-Matic heat; corner lot.
Full price $16,800
Apply Vic Turner, Evgs., E 7356

STUCCO BUNGALOW JAMES BAY—$2800 Down

Modern stucco, all-electric kitchen, large living room, two good bedrooms, hot-water heat. Full basement; drive-in garage. A wonderful buy
at $9500

Another, with Chryco automatic oil at $10,000
Apply Charlie Clarke, Evgs., Colquitz 355 R

BEAUTIFUL ESQUIMALT BY THE SEA $7375—Terms

Fine five-room stucco bungalow; grounds nicely landscaped. This up and coming district is going ahead.
Vic Turner, Evgs., E 7356

BARGAIN BUSTERS Low Payments

$1,500 down—Five-room bungalow, Jubilee district. Drive-in garage $5,850

Esquimalt—Tudor cottage, nice grounds $2,500 cash $6,800

Another at $4,200

Shawnigan Lake summer cottage. Secluded 175 feet waterfrontage; acre ground. Sacrifice, $2,500. Hurry, hurry, hurry. Full price $3,000

Six-room bungalow, $3,000. Yes, full price, yes full price $3,000. Apply C. H. Clarke, Evgs, Colquitz 355 R.

Yes, large and small, we have them all!

Property Owners and Agents attention! The following are our latest cancelations: 868 Wollaston, Esquimalt—Sold twice, so see "Hope for Homes" for sales in Esquimalt.

1158 Heald Street, Esquimalt—For sales in Esquimalt, see "Hope for Homes" at Hope Realty Ltd. This sold by Vance Hope and Vic Turner.

1100 Hadfield Street, Esquimalt—Sold by Vic Turner. So if it's Esquimalt, see Hope at The Hope Realty Ltd

1145 Hadfield—Sold by Clarke and Turner. Our sales record in Esquimalt are nulli secundi!

Listed and sold in 24 hours—Oak Bay Avenue, Mrs. Ward's property, Lot 13, Block 2, by Vic Turner. Our Sales Department offers you a sincere service. Either selling or buying we stand behind what we sell you.—V. W. H.

WANTED! WANTED! Houses Everywhere! All cash for two duplexes. Our client who buys for cash and sells on time will buy two more houses. Triplesilvermasonplatz says: "Nice going, boys!" Of course, we are sold out in Esquimalt. We want good homes.

EXCHANGES - EXCHANGES EXCHANGES

If you have no luck selling, why not trade? See Trader Hope at Hope Realty Ltd. Yes, large and small, we have them all

HOPE REALTY LTD
1029 DOUGLAS STREET
B 6246, B 7643, E 7356, Albion 247X, Colquitz 355 R
"Yes, Large and Small, We Have Them All"

HICKS REALTY LIMITED

1710 DOUGLAS ST. B 5104
Opposite Hudson's Bay Store

BE A BOOSTER FOR THE VICTORIA CURLING RINK.
Call Mr. Hicks for details.

OWNER TRANSFERRED

(884D.) Lovely Dean Heights. Five-room modern stucco bungalow built by one of the city's most reliable builders. Consists of attractive living room, fireplace, guest-size dining room, and just the kitchen for you. Two twin bedrooms. Through hall; oak floors throughout. Utility on main floor. Full basement, automatic heat. Garage. Very lovely district. Bus at door. Good terms.
Price $12,950
Mr. Drew, B 5104; eves., E 4980

FISHING IS GOOD

(229D.) AT BRENTWOOD. You will enjoy the splendid view of Brentwood Bay and the Malahat from your living room with open fireplace; two TWIN BEDROOMS. A guest-size dining room and cabinet kitchen with breakfast nook. A THIRD BEDROOM for junior. Also an ATTRACTIVE GUEST COTTAGE for your visitors. A secluded garden with fish pool and plenty of shrubs and flowers and fruit trees. All city utilities. 9/10 ACRE OF LAND. OIL-O-MATIC HOT-WATER HEATING. Low taxes. Terms arranged to suit. Quick possession.
Price $10,500
Mr. Ludlow, B 5104; eves., E 5101

SUNSHINE UNLIMITED

(589D.) Comes pouring in through the large windows of this new six-room rancher. THREE GENEROUS BEDROOMS, 17x15 living room with Heatilator fireplace. Excellent plaster work. Insulated. Copper hot-water tank. Over 1,000 square feet. Two level lots. Saanich Panhandle near Oak Bay. Extremely good value. Priced at $7850
Mr. Smith, B 5104, day or night

RABBITS? CHICKENS? CHINCHILLAS?

(867D.) A wonderful spot for the person who wants quiet natural seclusion on about an acre, yet close in. Two-bedroom home with high basement and new furnace. Large separate garage and workshop. Also good chicken house and run and another good building. Lovely garden. Taxes only $48. Hurry for this, at only $7000
Mr. Smith, B 5104, day or night

VETERAN PREFERRED CLOSE IN

(891D.) Very smart and clean, near the sea, school, stores and bus. Especially attractive proposition for a veteran. Four large rooms and large lot, also ideal for pensioners. Priced exceptionally low for quick sale. Only eight years old. Full price $5300
Mr. Hicks, B 5104, day or night

SECLUSION! DID YOU SAY SECLUSION?

Brother, we have got it here. Nearly new ranch-style bungalow with hot-water heating. In natural treed setting on half-acre lot, three-mile circle. A real surprise for you. Something unusual.
Full price ONLY $8950
Please ask for Mr. Bacon, eves, G 4751

ESQUIMALT

Four-room bungalow. Full basement, garage. Nice garden and patio.
Price, terms $8650
Please ask for Mr. Edwards, G 6935

TEN MILE POINT

Six-room house and two bathrooms. Oil-O-Matic. Over half acre of land with lovely garden. Price (offers considered) $17,400
Please ask for Mr. Edwards, eves., G 6935

H. A. HUMBER LTD
1220 BROAD STREET. E 8113, E 3252

57 HOUSES FOR SALE

RITHET—B4251

OUR 81ST YEAR

BEACON HILL PARK

VACANT — MOVE IN TODAY

Overlooking the park and easy walking distance to town, this nice bungalow is well located and ideal for the retired couple. Through hall plan with delightful living room, guest-size dining room, good kitchen. Two spacious bedrooms and bathroom. Full basement with hot-air furnace. All new water pipes and wiring. Separate garage with easy-to-keep garden. All newly decorated and floors resanded. Immediate possession. For quick sale the price is reduced
to $7000

SHELTERED WATERFRONT

CLOSE IN
OIL HEATING

Cosy and compact stucco bungalow on the one-mile circle, having a quiet, secluded garden in lawns, trees and flowering shrubs. Spacious living room with fireplace and WALL-TO-WALL CARPET. Full dining room and electric cabinet kitchen. Two grand bedrooms and attractive four-piece Pembroke bathroom. Basement with OIL-O-MATIC hot-air furnace, electric hot-water tank and EXTRA FINISHED ROOM with WALL-TO-WALL carpet. INSULATED. No decorating needed. Most reasonably priced
at $9950

OAK BAY UPLANDS SLOPE

BEAUTIFULLY DECORATED—OIL HEAT
A grand location, beautiful condition, excellent construction, everything planned for comfortable living. Consisting of a fine entrance and receiving hall. A SPACIOUS LIVING ROOM WITH VERY ATTRACTIVE FIREPLACE AND PICTURE WINDOWS, guest dining room. A GRAND ELECTRIC CABINET KITCHEN, WITH RANGE WIRING, HANDY UTILITY ROOM FITTED FOR BENDIX, inlaid lino, four-piece Pembroke bathroom, fitted with expensive fixtures, two nice bedrooms, full BASEMENT WITH EXTRA ROOM, OIL-O-MATIC HOT AIR HEATING, copper pipe, drive-in garage. Everything is in the best of condition. Not one penny need be spent on this delightful home. Some TERMS CAN BE ARRANGED. THE FULL PRICE $13,950

Evenings:
MR. SPEED, E 8595; MR. KITTO, E 1880
MR. HEPPELL, B 1878

Rithet Consolidated, Ltd.
(Member Real Estate Board of Victoria)
706 FORT STREET PHONE B 4251

P. R. BROWN & SONS LIMITED

(EST. 1900)
Real Estate and Insurance Agents
Member Real Estate Board of Victoria
1112 BROAD STREET G 7171

Five-room bungalow containing large living room, hardwood floor, cabinet kitchen, two full size bedrooms down, one up; three-piece bath down; full cement basement, hot air furnace, attached garage. $2,000 down, balance monthly.
Priced asked $5500
Please contact Mr. Clark or Mr. Hunkin, phone G 7171. Eves. E 2401 or Albion 16Y

2592 ESTEVAN Willows Area

Modern white stucco 1½-story bungalow consisting of seven rooms. Living room with hardwood floors, coved ceilings and exceptionally well-decorated to blend with the guest-sized dining room. The kitchen is spacious with nook and wired for range, etc. The den is panelled with Sylvaply and next to a very modern four-piece bathroom. Upstairs there are three bedrooms, two of which open onto a sundeck which has a sea view. Hot-water heat with extra radiation makes this home comfortable. The large basement has a drive-in garage. The lot is on a corner and very bright but taxes are low.
Price $12,900
Please contact E. F. Burton, Jr. or Miss Courtnall
G 7171, Eves. E 1291 or E 1606

RARE OPPORTUNITY FAIRFIELD-GONZALES

A low down payment will secure this very attractive three-bedroom, one-floor-plan bungalow, nicely located on a large lot with good garden. Good size living room with fireplace, cabinet kitchen which includes electric range and fridge, also garbage burner; three-piece bathroom. Full basement with almost new furnace, piped to all rooms, separate garage, Duroid roof and taxes of only $100. This home has been well maintained and a buy for someone. It could be you.
Full price $7950
For further information please call Mr. Belcher or Mr. Rogers
G 7171, Eves. G 3594 or G 5858

PEMBERTON, HOLMES LIMITED SINCE 1887

OAK BAY BUNGALOW THREE BEDROOMS

Delightful bungalow with three excellent bedrooms, large living room, dining room, sunroom, cement basement, oil heat. Very attractive garden.
Price (or close offer) $13,600
Call Mr. Gould, Eves., G 7575
Days, G 8124

PETITE, COMPLETE AND PRETTY Close Transportation and Shopping

Brand new four-room stucco bungalow, ready for occupancy in three weeks. No basement, no steps to climb. Oil circulating heater. Two bedrooms. Hardwood floors. A lovely living room with fireplace. Cabinet kitchen—wired. Attached garage. Nice lot, with mature fruit trees. For this buy of the week
at $7600
Please call K. Liss or J. M. Chesman, G 8124
Evenings: B 5865 or E 4833

OAK BAY

We have a very fine selection of four, five and six-room bungalows; semi-bungalows and older two-story family homes, situated north and south of the Avenue; new Willows subdivision, Lansdowne Slope, Uplands and Ten Mile Point. Some may be financed in our own mortgage department. All financing done in strictest confidence. It is impossible for us to advertise each individual home, but if you are looking for a home in Oak Bay please drop us a line or phone and our salesman, Mr. Lowman, who specializes in Oak Bay property, will be glad to assist you.
Call Mr. Lowman, Evenings, B 5537
Days, G 8124

G 8124

$5500 QUADRA $5500 OIL HEATING

$1,500 Cash handles this comfortable bungalow situated on lovely oak shaded lot. Living room with electric fireplace, two bedrooms, bathroom and family-size kitchen. Reasonable monthly payments.

N.H.A. $10,500 OAK BAY $10,500

Sparkling new three-bedroom bungalow with full high basement and hot-air piped heating. Attractive floor plan. Basement garage. $6,000 N.H.A. mortgage payable at $39 monthly. Cash to mortgage.

NO STEPS Neat, Clean and Cosy!!

Smart stucco and solidly-built, this is an exceptional BUY at $6,300 with $2,000 cash, balance at $80 monthly. Matching stucco garage. Fenced. Garden lot. Low tax area in Quadra.
For appointment to view
E 1187, Mr. Thorneloe, eves. Albion 2X

MEHAREY & CO. LTD
622 View St. E 1187 — Eves., G 0872
Insurance—Stocks and Bonds

57 HOUSES FOR SALE

THE ROYAL TRUST CO.

WILLOWS AREA

Beautiful four and a half-room stucco bungalow. Oil-O-Matic hot-air heat. Through hall, living room with open fireplace, two bedrooms, modern cabinet kitchen with dinette, four-piece Pembroke bathroom. Oak floors throughout. $5,000 mortgage at $37 per month at 5½%. Owner will take $3,000 to $4,000 down.
Price $9500
Mr. Coles

IMMEDIATE POSSESSION

High location. A delightful five-roomed stucco bungalow with through hall, living room with fireplace, dining room, kitchen with rubber tiled flooring, pantry and utility room, two good bedrooms and tiled bathroom. All in excellent condition. Full basement with hot-air heating. A choice garden with many rare shrubs and perennials.
Price $9000
Mrs. Knowles

THE ROYAL TRUST COMPANY
1205 GOVERNMENT STREET E 4126

J. H. WHITTOME & CO. LIMITED

1218 BROAD STREET B 4255

REVENUE! WALKING DISTANCE

Revenue house, very good location bringing in $132 per month plus three-room self-contained suite for owner. Hot water heating.
Price $9450
Ask for Mr. Hope, B 4255, Eves. E 6924

FAR FROM THE MADDING CROWD

A delightful modern bungalow in grey chip stucco, set among trees affording a measure of seclusion, and yet within easy reach of neighbors and transportation. Very well built, comprising living room, gleaming cabinet kitchen, one large bedroom, three-piece shower bathroom, and utility room with laundry tubs adjacent to kitchen. Fully insulated. Cosy and warm. Taxes around $30. Owner going back to Eastern Canada.
Priced low for quick sale $5000
Ask for Mr. Brewin, B 4255; Eves. B 6091

STEWART CLARK & CO. CALL G 1011 - G 0317

Modern — Waterfrontage DUPLEXED BUNGALOW ONLY $8950

A most attractive property, about 1.7 acres with 300-foot frontage, absolute seclusion. Unobstructed view from both suites, lower three-room suite ground level and fully self-contained, rents at $90 per month. Upper suite has large 22-foot living room with fireplace, kitchen with nook, small bedroom and bathroom. Hot-air heat. Beautifully decorated, wired for range, inlaid lino, etc. Insulated. Two garages. This won't be on the market long at this price.
Terms $8950

Real Estate — Mortgages — Insurance
314 PEMBERTON BUILDING
Evenings: Roy Green, G 9755
Mr. Custance, E 7930

COUNTRY LIFE WITH CITY CONVENIENCES

Four-room bungalow on one acre of good soil, just three miles out. Large garage suitable for repair work. Chicken house. Fruit trees. Three minutes to stores and bus, or ten minutes to city. $3,000 down, or discount for all cash.
A lot for the money at $5000

JAMES BAY

Four-room modern stucco extra well-built bungalow on quiet street near Parliament Buildings. 18'x17' living room, hardwood floors and fireplace. Two large bedrooms, electric cabinet kitchen, four-piece roomy bathroom, entrance and central halls. Hot-water heating with radiators in every room. Drive-in garage. $2,800 handles, balance less than rent per month on 5½% agreement. This is above average construction.
Priced right at $9500

ALTON & FLEMING.
1006 Blanshard St. Phone G 5112
Evenings: E 4762, or Mr. Stephenson, G 0123

MOUNT TOLMIE SECLUDED

SETTLED SNUGLY AMONGST BEAUTI-TREES, A MODERN HOME on one floor. "L" shaped living room with dining area, den, two large bedrooms. All oak floors. Four-piece bathroom, modern kitchen and utility room. Full cement basement, Oil-O-Matic heating. Separate garage and greenhouse.
PRICE $18,000

LEACH & SPARKS
1119 Blanshard Street E 4117

ROYAL OAK

Five acres good land, cleared, with newish five-roomed stucco bungalow. Full basement. Hot air heat. Double plumbing. Chicken house.
Price $11,000
See Jim Taylor, G 9813, Eves. G 9902

E. H. KNOTT & CO.
1304 Government Street

58 WANTED TO BUY HOUSES

URGENT—WANTED IMMEDIATELY THREE OR FOUR-ROOM MODERN HOME WITH PLASTERED WALLS AND ACCESS TO SIDEWALKS IN THE IMMEDIATE DISTRICT AS OUR CLIENTS ARE FOND OF WALKING. BASEMENT NOT NEEDED. WILL PAY ALL CASH—FULL PRICE UP TO $7,500. KINDLY CALL DOUGLAS HAWKES TODAY AT HAWKES FOSTER LTD., B 2101 (EVENINGS B 4494 OR B 2101).

I NEED A SPACIOUS TWO OR THREE-bedroom bungalow, all on one floor. Can be either new or to twenty-five years old, but not older. Basement, heat to all rooms. Good lot. Must be in Oak Bay. Clients will pay to $10,000 in price, $5,000 down payment. Please phone Roy Smith at Western Homes Ltd., 611 Yates St., B 2157; evenings, G 3019.

I NEED A SPACIOUS TWO OR THREE-bedroom bungalow all on one floor. Can be either new or to 25 years old, but not older. Basement, heat to all rooms. Good lot. Must be in Oak Bay. Clients will pay to $10,000 in price, $5,000 down payment. Please phone me at Western Homes Ltd., 611 Yates Street, B 2157, eves. G 3019.

DUPLEXES WANTED IN THESE LOCAtions: (1) Gonzales, (2) Fairfield, (3) Esquimalt with $4,000-$5,000 cash balance like rent (if its revenue see Dickie). Dickie and Co. Realty, 833 Fort Street, B 4312, Nights E 3640.

JAMES BAY — FAIRFIELD
Small revenue home or duplex. Not over $7,000. Possession October 1. Please contact my agent, Bob Allen, Western Homes Ltd., 611 Yates Street, B 2157, or eves. Albion 284H.

ALL CASH IF YOU CAN GIVE POSSESsion in 30 days or less. Phone now. DICKIE & CO. REALTY 833 Fort St. B 4312, nights E 3640, B 4544, E 9400 Albion 300X.

FOUR OR FIVE-ROOM BUNGALOW IN High Quadra or any good district. Need not be new but must have garden, please. Contact my agent Jack Brown, Western Homes Ltd., B 2157, eves., G 4976.

WE HAVE CLIENTS FOR FIVE AND SIX-room bungalows. Must be in first-class condition, desirable location. Price range, $10,000 up. Gillespie, Hart Co. Ltd., G 1181.

THREE-BEDROOM HOME ON TWO OR three acres. $1,500 cash. Within 10-mile circle. G 7817.

58 WANTED TO BUY HOUSES

HOUSE WITH BASEMENT, TWO BEDrooms. Will pay about $60 per month, no down payment, or rent with option to purchase. G 3305.

LET ME HANDLE THE SALE OF YOUR home. No fuss or bother. Alex Fleming G 5112, residence B 4762.

HAVE $600 CASH, GOOD PAYMENTS, for house. What offers? B 1287.

59 PROPERTY FOR SALE

CHOICE BUILDING LOTS, MOUNT VIEW Subdivision, $400 - $600. Apply 3892 Carey Road or phone G 2553 (day), or G 3550 (night).

WATERFRONTAGE (APPROXIMATELY 140 feet) in Oak Bay; 2/3 of an acre. Choice building site. G 8503.

60 PROPERTY WANTED

WE REQUIRE SEVERAL GOOD LOTS. Town and Country Homes Ltd., 1923 Quadra Street. B 7276.

63 ACREAGE WANTED

WANTED, TWO OR MORE ACRES around Happy Valley for produce farming. Some bottom land. E 4208.

(See auction, legal ads, page 9)

ESSO OIL BURNERS

NOW ON EASY TERMS

WITH ESSO FURNACE OIL CONTRACT ASSURED

IMPERIAL ESSO PRODUCTS

WRITE OR PHONE

Imperial Oil Limited

Island Digest

LANGFORD, Sept. 6—The Community Club will hold a benefit dance Sept. 26 at the Community Hall to aid the fund being raised for men who lost jobs because of the recent Highway Sawmills' fire.

★ ★ ★

NANAIMO, Sept. 6—Excellent summer tourist business made up for trade losses caused by the long woodworkers' strike and forest closure, according to city businessmen, who now feel that the worst of the city's Employment Service report shows sawmilling and manufacturing, agriculture, mining and construction proceeding normally.

★ ★ ★

DUNCAN, Sept. 6—Bertram Leakey, 51, and Lloyd S. Braithwaite, 30, loggers who were electrocuted Wednesday when the gin-pole they were raising struck a power line, met death accidentally, according to the verdict of a coroner's jury.

★ ★ ★

NANAIMO, Sept. 6—Rolph Vernon Thomson has been awarded the Canadian Legion Provincial Command scholarship of $250 for outstanding academic achievement. He is the son of a Legion member, former B.C. Police Inspector W. J. Thomson.

★ ★ ★

CHEMAINUS, Sept. 6—Plans for an improved Chemainus waterworks system will be held up pending the outcome of a proposal that Chemainus secede from North Cowichan Municipality.

★ ★ ★

CHEMAINUS, Sept. 6—The plight of American tourists who followed Old Victoria Road in the hope of reaching the capital, and found themselves hopelessly lost, has led the municipality to change the name. It will now be known as North Chemainus Road.

FIDDLE, FIDDLE

Kreisler Settles Tax Claims

WASHINGTON, Sept. 6 (AP)—Fritz Kreisler, world-famed violinist, and his wife settled tax claims amounting to $1,384,513 in 1944 for $395,000, the Bureau of Internal Revenue disclosed today.

The bureau quoted the Vienna-born violinist as saying he had no intention of defrauding the government, but became involved in the case through innocent error, bad advice, and his own complicated affairs.

Officials said the compromise was accepted because of the age of the case, the complex nature of the government's proof, Kreisler's stock-market losses, and deductions he was entitled to but had not listed.

The tax returns involved covered the tax years 1926 through 1929, and 1934 through 1940. They were prepared by his agent.

Kreisler said he had always depended upon advisers, adding: "I have not the slightest commercial sense."

His wife, Harriet, told the bureau: "He knows nothing, nothing; he can only fiddle, fiddle, fiddle."

Investment Counsel Debarred

TORONTO, Sept. 6 (BUP)—The Ontario Securities Commission today moved another step farther along "a Cleaner Bay Street" as it sought to throttle unscrupulous financiers and stockateers.

Commission chairman announced that permission had been withdrawn from Arthur K. McClellan to operate as an investment counsel. His registration also was withdrawn.

McClellan was found by the commission to be pushing the sale of securities in which he held a personal interest although he stated otherwise.

"He freely resorted to false representations concerning a matter which goes to the very roots of honest and impartial investment advice," Lennox said. The securities head said McClellan had admitted the truth of the charges prior to losing his registration.

Lennox said the registration stripping was evidence of the commission's watchdog attitude over the financial world centred at King and Bay streets. "It's just one of the many steps we're taking along the way to a cleaner Bay Street," he said, adding that the great majority of investment counsellors in the province were known to be "scrupulously honest and very fair minded men."

SPARSELY POPULATED

The Anglo-Egyptian Sudan is three-quarters the size of Europe, but has less than 10,000,000 inhabitants.

BUCHANAN'S 'BLACK & WHITE' SCOTCH WHISKY

Distilled, Blended and Bottled in Scotland • Sold in 26½ oz. bottles

7-51

This advertisement is not published or displayed by the Liquor Control Board or by the Government of British Columbia.

You will prefer P.F. Finger Shaped MILK ARROWROOT

. . . delicious, crisp, crunchy biscuits. Easy for little hands to hold . . . nourishing for young and old.

MADE BY PEEK FREAN'S MAKERS OF Famous Biscuits

29¢ 8 OZ. PACKET APPROXIMATELY 40 BISCUITS

P.F. ENGLISH QUALITY

578

Warning Order No. 116

Anti-Aircraft Firing Practice will be carried out from the vicinity of ALBERT HEAD, B.C., as follows:

12 SEPT. 52—1000 hours to 1200 hours

12 SEPT. 52—1300 hours to 1600 hours

The Danger Area is described as follows:

The seaward sector of a circle of 22,000 yards radius centred on NORTH Latitude 48 degrees 23 minutes 20 seconds, WEST Longitude 123 degrees 28 minutes 00 seconds, and limited by the radii drawn from the centre through RACE ROCKS Lighthouse at NORTH Latitude 48 degrees 17 minutes 40 seconds, WEST Longitude 123 degrees 31 minutes 15 seconds, and drawn from the centre through the TRIAL ISLAND Lighthouse at NORTH Latitude 48 degrees 23 minutes 30 seconds, WEST Longitude 123 degrees 18 minutes 00 seconds.

The Danger Altitude is: Surface to 25,000 feet.

BY ORDER,
COMMANDER,
ESQUIMALT GARRISON.

VICTORIA ASSESSMENT AND COLLECTION DISTRICT

I HEREBY GIVE NOTICE that, on Wednesday, the 17th day of September, 1952, at the hour of 10 o'clock in the forenoon, in Room 442, Douglas Building, Victoria, B.C., I will sell at public auction the lands in the list hereinafter set out, of the persons in the said list hereinafter set out, for all DELINQUENT taxes due and unpaid by said persons on the date of tax sale, and for interest, costs, and expenses, including the cost of advertising said sale, if the total amount of taxes due up to and including the year 1950, and interest thereon, together with costs of advertising said sale, be not sooner paid.

LIST OF PROPERTIES

Name of Person Assessed	Short Description of Property	Arrears of All Taxes	Interest	Costs and Expenses	Total
	North Saanich Land District	$ c.	$ c.	$ c.	$ c.
Hedlund, Hazel (exec. of N. E. Keown, deceased)	Lot 3, Bk. Z, Map 1305A, Sec. 15, R. 3 E., C. of T. 170371I	76.76	4.64	12.75	94.15
Fox, Frederick	Lots 11, 12, Bk. 24, Plan 1852, C. of T. 199842I	7.48	.42	12.75	20.65
Funk Olando, Elvin and Annie Elizabeth	Lots 1 to 18, Bk. 2, Map 1672, C. of T. 183024I	79.73	4.43	12.75	96.91
Morgan, Thomas Bell	Lot 3, Plan 3218, Sec. 13, R. 4 E., C. of T. 120895I	96.53	5.89	12.75	115.17
	Esquimalt Land District				
Williamson, Peter Max	Lot 2, Plan 7083, C. of T. 193847I	9.59	.49	12.75	22.83
Jones, Kenneth G. and Violet M.	Lot 21, Plan 1776, Sec. 5, C. of T. 176260I	32.59	1.09	12.75	46.43
Transcontinental Townsite Co. Ltd.	Lots 1, 2, 4 to 13, Bk. 3, Map 1291 (except C.N.R. R. of W. and except those pts of Lots 8 to 13 lying N. of C.N.R. R. of W.), C. of T. 131686I	17.75	4.48	12.75	34.98
McLean, Donald E.	Lot 4 (except C.N.R. R. of W.), Bk. 2, Map 1430	3.85	.23	12.75	16.83
McMillan, Beatrice M.	Bk. 32, Plan 1407, Sec. 9, C. of T. 166074I	4.54	.19	12.75	17.48
	Sooke Land District				
Campbell, Margaret J. (admin. of estate of C. Campbell, deceased)	Lot 12, Map 1057, Sec. 10, C. of T. 181759I	53.19	3.24	12.75	69.18
	Highland Land District				
McClosky, Charles A.	Southerly 101 ac. Sec. 73, C. of T. 191166I	61.16	3.73	12.75	78.64
	Renfrew Land District				
Robert, Louis K.	Lots 1, 2, Bk. 21, Map 1882, C. of T. 167101	2.00	.55	12.75	15.30
	Shawnigan Land District				
Langstaff, John E.	Lot 3, Bk. 4, Map 218, C. of T. 269691	9.44	.56	12.75	22.75
Griffaton, Marie L. and Victor J.	Lot C, Map 1101, Sec. 2, R. 5, C. of T. 116163I	11.79	.72	12.75	25.26
Moulton, Robert B.	Lot 1, Map 3359, C. of T. 65980I	46.45	2.74	12.75	61.94
Moulton, Robert B.	Sec. 2, R. 6 (except Parcel B and Plan 3359), C. of T. 172227I	50.17	2.83	12.75	66.75

Dated at Victoria, B.C., this 8th day of August, 1952.

L. F. OSBORNE,
Deputy Provincial Collector.

900-sec4

EATON'S Special Monday Features

Women's Taffeta Housecoats
Monday Feature,
Each 8.99
Rayon taffeta housecoats in comfortable, popular coachman style! Two-button front with full swirling skirt . . . long sleeves. Choose from green, red, blue, with contrasting plaid collars. Sizes 12 to 18.
EATON'S—Housecoats, Second Floor

Women's Nylon Hosiery
Monday Feature,
Pair 1.29
Cobwebby sheer yet long wearing . . . first quality nylons in 51-gauge, 15-denier. Finished with pencil seams, panel heels, full fashioned . . . in new fall shades. Sizes 9 to 11 . . . buy two or three pairs!
EATON'S—Hosiery, Main Floor

Clearance! Girls' Tartan Slacks
Monday Feature,
Pair 1.99 and 2.99
Reduced for quick clearance . . . children's boxer-style slacks in authentic tartans! Choose from Black Watch, Buchanan, Lindsay, Fraser and Stewart tartans . . . grand for play wear!
Sizes 3 to 6, pair, 1.99 Sizes 7 to 12, pair, 2.99
EATON'S—Children's Wear, Third Floor

White All-Wool Blankets
Monday Feature,
Pair 19.95
Splendid quality Australian wool finished in a soft, fleecy nap . . . stays snowy-white after dozens of launderings, will give you long service! Finished with multi-coloured striped borders. Double-bed size, 72x84 inches.
EATON'S—Staples, Linens and Bedding, Third Floor

½-Price! Men's Jackets
Monday Feature,
Each 9.99
Reduced to clear! . . . Gabardines, rayon cords, sateen-finish cotton, weather-resistant fabrics. In waist and over-hip styles with zipper or button closings. Two-tones or plain colours include blues, greys, tans, browns. Sizes 36 to 44 in the group.
EATON'S—Men's Furnishings, Main Floor

Bone China Cups and Saucers
Monday Feature,
Each 79c
Special purchase of lovely English bone china teacups and saucers . . . in dainty tall shape, choose from five delicate floral patterns for showers, for gifts, for yourself!
EATON'S—China, Main Floor, House Furnishings Building

Many of Our Best Values Never Receive Newspaper Attention. Look for the
NOT-ADVERTISED SPECIALS
Throughout the Store you'll find smaller lots of merchandise marked generously low to clear quickly! The Not-Advertised Ticket will indicate them . . . your guide to extra savings!

To Clear! Women's Summer Dresses
Monday Feature,
Each 4.99
Wise women will buy two or three of these smart summer dresses now, at this purse-pleasing price! A selection of styles, colours and fabrics in sizes for misses, women and juniors. Priced for quick clearance!
EATON'S—Dresses, Second Floor

Floor Demonstrator Electric Ranges
Monday Feature,
Each 139.95 to 299.95
A fine selection of electric ranges . . . from the small two-burner cottage-type range to the large four-burner table top model with full thermostat control . . . all priced for quick clearance! Slight mars on finishes, otherwise in good working order.
EATON'S—Major Appliances, Main Floor, House Furnishings Bldg.

Low Prices! Popular Styles in Men's Shoes
Monday Feature,
Pair 6.98
Choose from good-looking, good-wearing shoes in brogues, ghillie ties and monk strap shoes styled for men returning to high school and college! Of pliant brown leather with rugged composition soles . . . sizes 7½ to 11 collectively.
EATON'S—Family Shoe Centre, Second Floor

Vitreous China Toilet Outfits
Monday Feature,
Complete 34.99
Here's an outstanding value for home-owners . . . sanitary, two-piece unit with quiet-acting flush valve. Rim washdown type, a practical unit that blends with other modern fixtures. Comes without seat.
EATON'S—Plumbing Fixtures, Lower Main Floor

Special on Crisp Tailored Curtains
For the decorator touch to any room add these rich sheer rayon marquisette curtains. Strongly made from firmly-woven rayon yarns by a well-known maker, generous hems and headings. Ivory shade only.
Monday Feature, size 42x63 inches, pair 2.95
Size 42x72 inches. Pair 3.29 Size 42x81 inches. Pair 3.49
EATON'S—Draperies, Second Floor, House Furnishings Building

Clearance of Davenports, Chesterfields
One only of each! . . . That means early shoppers avoid disappointment! All are handsome pieces, beautifully upholstered, soundly constructed . . . included are:
2-piece wine velour davenport suite, Monday Feature, 2-pieces, 99.00
2-piece blue velour chesterfield suite, 3-cushion style. Monday Feature, 2-pieces, 112.50
2-piece chesterfield suite, frieze cover. Monday Feature, 2 pieces, 179.00
EATON'S—Furniture, Second Floor, House Furnishings Building

STORE HOURS 9.30 a.m. to 5.30 p.m. Wednesday 9.30 a.m. to 1 p.m. Phone E 4141 T. EATON Co. BRITISH COLUMBIA LIMITED

COMICS MAGAZINE | WEEK-END EDITION | FEATURES PICTURES

Weather: Sunny and Cool Sunday
Map, Details on Page 12

The Sunday Times

The Home Paper
Telephone B 3131
NIGHT
Circulation (to 8 p.m.) - B 3131
Classified (to 8 p.m.) - B 3131
Night Editor (to 11 p.m.) B 3135

VOL. 119, NO. 212 ★★★★ VICORIA, B.C., SATURDAY, SEPTEMBER 6, 1952—46 PAGES PRICE: 7 CENTS SATURDAY, 10 CENTS

BURSTING JET KILLS 20 BEFORE 120,000

Air Show in Britain Becomes Horror Scene

FARNBOROUGH, Eng., Sept. 6 (AP)—Britain's new wonder jet, the DeHavilland 110 night fighter plane, blew up in faster-than-sound flight today and killed 20 persons before a crowd of 120,000 watching an air show here.

Test pilot John Derry, 30, and his observer, Tony Richards, died in the air. Wreckage dropping on to the crowd killed 18, an official said.

Derry was the first Briton to fly faster than sound and survive. He first broke through the sonic barrier four years ago today.

About 30 persons were injured by the dropping wreckage from today's tragedy. At least 18 were sent to hospital.

Derry's twin-engined prototype plane flew to bits just after he leveled off after a spectacular eight-mile dive. The largest portion of the plane, in which Derry and Richards were crushed, crashed into a hillside at a speed estimated at more than 700 miles an hour.

After three violent blasts, apparently occurring as the plane broke through the sound barrier, the plane burst into bits directly over the crowd.

Ambulances sped to the wrecked fuselage. Police and soldiers circled portions of the field where the wreckage fell. Four bodies were dragged out of one tangle of debris.

Four minutes after the crash another jet pilot, R. Plenerleigh, who had been waiting on the runway to fly his Venom fighter, took off and put the aircraft through its paces for the crowd.

Police moved through the crowd asking people who had taken pictures of the crash to turn them in.

The De Havilland 110 is a twin-boom aircraft with sharply swept-back wings. First tested in 1951, it exceeded the speed of sound in trials held last April. The ship, which carries two crew members, is unusually large for a fighter because it has special radar and other bulky equipment. Since last April's test, Derry has frequently dived the ship through the sound barrier.

Plane Flies to Bits After Diving

Today's fatal dive began from an estimated height of eight miles. Derry drove directly at the airdrome, witnesses said, and the plane flew to bits a moment after he leveled off.

One eyewitness, Ole Arnfast of Copenhagen, said:

"We had just heard two supersonic booms when a plane that I took to be the same ship that produced the booms, came toward the airfield at right angles to the landing strip.

"It came in a wide sweep about 300-500 feet up and before it reached the field, it suddenly went sharply upwards and parts began to fly from it.

"People screamed and dived for the ground and I saw the engine going right over my head hitting the ground 15 yards behind me on a small hill in the middle of the big crowd.

"People around me fainted while the air show announcer still went on because he did not know anything had happened.

"When I got up, I saw people gather around a wide area and I saw people with blood spattered on their clothes coming out of the crowd as if in a daze."

Derry's wife was in the crowd which saw the crash. They have two children.

The crash came just a week after a United States Air Force F-89 Scorpion tore itself apart before 51,000 spectators at the International Aviation Exposition in Detroit, Mich. The pilot and his radar observer were killed and four spectators injured in that crash.

Handicap No Handicap

President Truman presents Second World War paraplegic veteran Nils S. Josefson, 31, of Franklin Park, Ill., trophy naming him outstanding handicapped man in the United States for 1952. Josefson's daughter and Labor Secretary Maurice J. Tobin look on. Josefson is founder of Paraplegics Manufacturing Co. Most of his employees are seriously handicapped.

U.S. PILOTS BUZZ FARNBOROUGH

FARNBOROUGH, Eng., Sept. 6 (CP)—Ten jet "pirates" which flew over the airfields here just before an air display began Friday were identified today as United States Sabre fighters.

Air-show authorities had called for the sternest disciplinary action to be taken against the pilots, who, they said, endangered the safety of Britain's ace test pilots and £30,000,000 worth of planes.

A statement issued at the United States Air Force headquarters at Ruislip said: "The flight had been practicing for its part in the Battle of Britain celebrations and passed over the air show at 3,000 feet.

"The flight leader is being officially reprimanded.

"I do not think the pilots will be punished. After all, the flight leader was in charge."

STEAL THUNDER

British officials had been outraged when they found unidentified planes stealing their thunder at the annual aircraft constructors' show. The mystery planes had refused to identify themselves to the Farnborough air control tower.

The machines flew over Farnborough at 2.30 p.m. Friday. From 1.30 p.m. to 4 p.m. there was a total embargo on flying within a three-mile radius of Farnborough anywhere from ground level to 40,000 feet.

The Sabres flew over in V formation at 10,000 feet. Authorities tried to track them by radar but were unsuccessful.

The Daily Mail said today: "... after giving a dazzling display of formation flying they disappeared into a cloud."

An C.S.A.F. spokesman admitted today that last Monday two Canadian planes flew in error over the airport. He said the pilots had been reprimanded.

VANCOUVER ENTRIES

FIRST RACE—Six furlongs:
8950 Rayeda Mc (Burgin) 119
9046 Bucko's Best (Coppnl) 117
9075 Nebo Chief (Williams) *117
Cee A Dee (Sivewright) 114
9078 Ted Junior (Rizzo) 117
9070 Rent Collector (Dye) 114
9046 Starboard Lite (Anderson) 116
9038 Sweet Karen (Foesier) *114
9070 Have No Fear (Ventria) 111
9049 April Day (Yeutter) 122
Also eligible:
9078 Sellers Regret (Burgin) 122
9078 Assayer (Anderson) 117
9038 Lady Asia (Dye) 119
8815 Ex Parte (Rizzo) 122
SECOND RACE—One mile:
9069 Callherdime (Ventria) 105
(8854) Snapdragon (Anderson) 113
9094 Fiord Man (Yeutter) 113
9066 Authenticity (Dye) 118
9069 Lady Fleetway (Williams) 105
9098 Scheelite (Lavoie) 110
9066 Honor Trick (Burgin) 118
9050 Brighton Easy (Oliver) *106
9094 Lady Doval (Sivewrght) 110
9050 Coffee Girl (Foesier) 110
Also eligible:
9103 Sir Dolan (Foesier) *108
9103 Pardina (Oliver) *103
THIRD RACE—Six furlongs:
9096 Cairdeas (Sivewrght) 110
Sharina (Ventria) 107
9048 Radiant Rab (Williams) 110
9048 Airato (Foesier) 110
9096 Charita Ann (Dye) 114
9048 Cowdenbeath (Anderson) 116
9000 Balfor Boy (Yeutter) 110
9064 Lady Cara (Coppnl) 110
9064 Miss Mabe (Lavoie) 110
9040 Fairy Flash (Burgin) 107
Also eligible:
8976 Shanich Maid (Rizzo) 110
9040 Deilda Val 107
9096 Dime's Sporri (Dye) 107
Lady Editor (Yeutter) 114
FOURTH RACE—Mile and 70 yards:
9094 Gold Pebble (Jellison) 118
9099 No Home (LaVoie) 110
9098 Interned (Anderson) 121
9086 Admiral Fleet (Foesier) *116
9098 Mabe Gold (Coppernoll) 121
9098 Galla Roma (Sivewright) 118
9085 Information (Oliver) *111
9054 Bin Zee (Ricketts) 118
9098 Royal Time (No Boy) 118
FIFTH RACE—Six furlongs:
9062 Swack's Lass (Ventralla) 113
9046 Sir Rolston (Macauley) *113
8736 Blue Maud (Dye) 115
9014 Blazing Knight (Sivewright) 120
9084 Cocos (Burgin) 120
8980 Shannonworth (LaVoie) 112
9097 Porter's Pebble (Anderson) 120
9078 Frank's Buddy (Foesier) *110
Marworth (Yeutter) 115
9087 Meat Man (Oliver) *113
9103 Captain Van (Sivewright) 120
SIXTH RACE—Six furlongs:
9090 Pollapash (Lavoie) 116
(9079) Franklin K. (Foesier) *111
9082 Zuna Lynne (Macauley) *113
9090 Cedar Queen (Burgin) 113
9082 World Flag (Williams) *113
9081 Astubo II (Sivewrght) 121
9082 Vino Star (Dye) 121
(9077) Toney Grand (Anderson) 121
(9090) Pascan (Coppnl) 113
9101 Golden Don (Poel) 121
Also eligible:
9100 Strandy (Oliver) *109
9101 Royal Glory (Burgin) 121
9082 Bikini Flash (Burgin) 116
9101 Northfield (Yeutter) 116
SEVENTH RACE—Mile and 70 yards:
9106 Sir Achtol (Sivewright) 114
9089 Easter Time (Dye) 117
(9020) Olalla Doah (Coppnl) 113
(9059) Overhead (Anderson) 121
(9083) Crafty Run (Roesier) *114
9083 The Roundup (Williams) *113
9084 Vain Dan (Burgin) 106
9085 La Mouche (Oliver) *103
9083 Equidea (Yeutter) 116
EIGHTH RACE—Mile and 70 yards:
9082 Vegas Sue (Anderson) 118
9095 War Chest (Burgin) 121
9095 Sherron Val (Sievwright) 113
9074 Sweet Marvene (JeNison) 116
9100 Lassapetite (Williams) *113
9061 Emerald Boy (no boy) *107
9100 Mighty Gene (Oliver) * 109
9100 Beattie C (Lavoie) 113
9081 Coqueto (Dye) 121
(9046) Broken Arrow (Coppnl) 121
Also eligible:
9074 Acic Annie (Oliver) *111
9074 Yuba Mike (Sivewright) 121
9104 Best Results (Foesier) *109
9079 Polipat (Lavoie) 116
SUB RACE—One mile:
9065 Eugene D (Yeutter) 121
9037 Reflex Arc (Coppernoll) 121
9037 Tank Destroyer (Maucauley) *114
9053 Elirs (Anderson) 113
9101 Top Speed (Sivewright) 121
9101 Ethel Valley (Lavoie) 118
(9038) Stormy Sue (Oliver) *111
9031 Island Glory (Craig) *113
(9063) I Mean It (Burgin) 119
9095 Kajak (Foesier) *108
Also eligible:
9077 Count Gallio (Dye) 121
9104 Curley E (Dye) 116
Weather cloudy, track muddy.
First post Monday, 2.15.

Today's Baseball

AMERICAN LEAGUE

First—		R.	H.	E.
Philadelphia	000 010 120—	4	8	0
Boston	301 020 00x—	6	11	1

Scheib, Fricano (6), Matarazzo (8) and Astroth; Parnell and White.

St. Louis	003 000 000—	3	5	1
Cleveland	014 001 20x—	8	10	1

Cain, Stuart (3); Fannin (8) and Courtney; Lemon and Tipton.

NATIONAL LEAGUE

Cincinnati	002 000 010—	3	6	0
Chicago	010 000 001—	2	8	0

Podbielan and Rossi; Klippstein, Minner (9) and Atwell.

Th' Prime Minister knows more than English an' French. Folks here found he speaks th' language of all men.

* * *

This feller Mackie's got things worked out about right, with rain at night an' sun in th' daytime.

* * *

Fur's a session o' th' House is concerned, a guv'mint's like a feller away on vacation. Y' kin get by till th' money runs out, but then there's only one place t' head fer.

1,000 Turn Out For St. Laurent At Duncan Fair

Prime Ministers Just Men Trying To Do Best for Nations, He Says

By DON INGHAM, Times Staff Reporter

DUNCAN, Sept. 6—Prime Ministers are just ordinary people trying to do the best for their nation, Rt. Hon. Louis St. Laurent told a crowd of 1,000 cheering men, women and children today at the Cowichan Agricultural and Industrial Exhibition.

"It is good for young people to see what their mayor, prime minister and members of parliament look like," the prime minister said.

"We are trying to bring about a situation whereby our younger generation will have no trying periods to go through as others have. We are going to build our strength in order that aggressors will leave us to ourselves."

See sidelights, pictures, page 11.

Speaking directly to the young people and farmers in the crowd, the prime minister stated that primary industries must keep pace in every way with manufacturing.

FIRST TO VISIT

"This is a new experience for me," he said, following his introduction by Mayor J. C. Wragg. "I am told I am the first prime minister to visit Duncan while in office. If so, I am sorry for my predecessors.

The prime minister and his party were met at the Cowichan River bridge by Mayor Wragg and were escorted to the fair grounds by Duncan R.C.M.P.

The prime minister showed special interest in the exhibit of the Cowichan Jersey Calf Club. He also stopped to chat with Betty Callander, 11, of Keating, who exhibited her Holstein calf, Cyclone.

He also talked with James Turner, of Sayward Road, Cordova Bay, one of the most consistent exhibitors of heavy horses and short-horned cattle, at Lower Island fairs.

SWEATER PRESENTED

High point in the morning ceremony was the presentation of a Cowichan Indian sweater to the prime minister by Mrs. Jack Young, a fair committee member. With Mrs. Young on the stand was Mrs. Pat Charlie, who knitted the sweater.

Although this is the last day of the 84th annual fair here, three prize winners were brought forward with their entries to have their trophies presented by the Prime Minister.

He gave Miss Jean Dunlop the Watney Trophy for the best horse raised in the Cowichan District.

George Aylard received the prize awarded for the grand champion Jersey cow entered by his father, Arthur Aylard, of North Saanich.

Co-owners of the grand champion Ayrshire female, Jack McBride and Archie Stevenson, also received their prize from Mr. St. Laurent.

"I just dropped in for a short visit," the Prime Minister said at the conclusion of the ceremony. "I have appreciated this opportunity of calling on you but now must say au revoir."

Election Issue Is Big Query

Premier Answers Specific Questions

By GORDON FORBES

Premier W. A. C. Bennett won't admit that the provincial government is studying the possibility of an early general election but he said today "only another general election can bring about stability on the political and economic front."

"The government has never said a general election is imminent," the premier asserted in reply to a direct question, asked by The Times, about the posibility of an early general election.

But he went on to say that stability cannot be secured as long as no party has a working majority in the legislature.

"And only another election can settle this question," Premier Bennett said.

ADDED CONFUSION

"The mix-up in the recount in the ridings of Vancouver Burrard and Vancouver Point Grey have added to the confusion," the premier said.

"The government has been very anxious to establish stability on both economic and political fronts and is pleased that a great deal of progress has been made in settling labor unrest, and strikes in most instances have been settled."

Here is the second question the Times asked: "At the spring session of the legislature all major business was postponed because of the uncertainties of the political situation. The only thing of consequence done was the passage of the budget to keep the ordinary processes of government operating.

"Such important matters as hospital insurance, labor law changes, and several changes in the Workmen's Compensation law, were all delayed for the time being.

"If the legislature does not meet until the spring of 1953, it means a full year has been lost in dealing with these subjects."

"Does the prime minister not consider the new legislature should meet as soon as possible to deal with this unfinished business?"

NO ADVANTAGE

Here is Mr. Bennett's reply: "The prime minister does feel the legislature should meet at the earliest possible time. But there would be no advantage to having a session until the government has its legislative program prepared for the members of the legislature.

"From our studies, it is not clear how this could be done before the regular meeting time of the legislature which is usually the end of January or the beginning of February."

FINAL ★ ★ ★ ★ BULLETINS

Man Dies in Fight at Rupert

PRINCE RUPERT, B.C., Sept. 6 (CP)—One man is dead and another is held on a charge of murder following a fight to the death with broken beer bottles aboard a fishing boat here Friday night.

Wilfred White, a 42-year-old Indian of Port Simpson, died as the result of wounds in the face and neck.

Police report another Port Simpson man, James Dudoward, was arrested immediately after the fight and is under close guard awaiting preliminary hearing on a murder charge.

Victorian B.C. Rugby Director

VANCOUVER, Sept. 6 (CP)—Bob Spray of Vancouver has been elected president of the B.C. Rugby Union, it was announced today following the annual meeting.

Les Hempsell of Vancouver is secretary-treasurer and directors include Jack Ruttan of Victoria.

The regular season will open Oct. 4 with eight senior teams and 12 in the second division.

Woodworkers and Firm Compromise

PORT ALBERNI, B.C., Sept. 6 (CP)—A compromise between officials of the International Woodworkers of America and MacMillan and Bloedel Limited has resulted in the union side-tracking a directive which would have canceled all overtime on the company's operations at Port Alberni.

A statement by the union was to have advised more than 2,500 members that the company had allegedly violated the master agreement. Before it was released, however, the company agreed to a union request for further negotiations.

Clancy to Coach Hornets Again

PITTSBURGH, Pa., Sept. 6 (AP) — King Clancy signed today for another year as coach of the American Hockey League Pittsburgh Hornets, a farm club of the Toronto Maple Leafs, it was learned here.

Clancy led the Hornets to their initial A.H.L. championship and Calder Cup title in his first season last winter. Terms of the new contract were not disclosed.

WILD 70-M.P.H. RIDE

Victorian Clings To Outside of Train

KELSO, Wash., Sept. 6 (AP)—A Victoria, B.C., man, Don Hall, completed a wild train ride successfully today, coming in with two hands and a prayer.

Hall dashed for a Union Pacific streamliner at Vancouver, Wash. He was late and grabbed the handrails of a car as the northbound train pulled away from the station.

He was unable to attract the attention of anyone on the train and it picked up speed.

Not until the streamliner pulled into Ridgefield, 14 miles away, did brakeman B. R. Penney see Hall clinging outside.

The train had reached a speed of more than 70 miles an hour and Hall held on for at least 14 minutes, trainmen said.

"I wasn't worried about falling off," the somewhat windblown Hall said. "I had to make the train and get home to Victoria."

Indians Will Fish Even if Strike Called

VANCOUVER, Sept. 6 (CP)—Officials of the United Fishermen and Allied Workers' Union (T.L.C.) said today they were "amazed" that British Columbia Indian fishermen had been instructed to continue to fish even if a strike is called by the union.

A spokesman for the Native Brotherhood of B.C. said earlier today that the organization had instructed the fishermen to remain at work and that negotiations would be continued with the operators.

Members of the Fishermen and Allied Workers' Union, seeking last year's prices paid for chum salmon, voted Friday on strike action. Results of the vote are expected to be announced tonight.

"We are amazed that any official of the native brotherhood would make such a statement," said a union statement.

"We have a wire from Don Assu, a representative of the Native Brotherhood at Quathiaski Cove, giving us the result of their secret ballot vote," the union statement added. "This ballot indicated overwhelming support for strike action.

Ship Splits

CHARLESTON, S.C., Sept. 6 (AP) — The Honduran tanker Foundation Star, battered by heavy seas, split in two about 130 miles southeast of here today with the possible loss of 13 men.

TOAST OF TWO CONTINENTS

Famed Actress Gertrude Lawrence Star of 'The King and I', Dies

NEW YORK, Sept. 6 (AP)—Gertrude Lawrence, whose ability to do almost anything on the stage made her the toast of two continents, died in New York hospital today at the age of 51.

Miss Lawrence, a top star for more than 25 years, left her Broadway role in "The King and I" Aug. 16 for treatment of yellow jaundice.

However, a family associate said the jaundice was not the cause of death. He said an autopsy would be performed in an effort to determine the cause.

She went to the hospital only at the insistence of her husband, Richard Aldrich, after going through her performances painfully for four days.

"She wouldn't give in," said Aldrich, a producer. He and two close friends were at her bedside when she died.

Death came shortly after 5 a.m., P.D.T., today.

The English-born actress' last appearance in the Rodgers-Hammerstein musical, based on the book "Anna and the King of Siam," was at the matinee Aug. 16.

Today's newspaper advertisements still bill her as star of "The King and I," although her role is being taken by Constance Carpenter.

A versatile actress, at one time she played a hilarious burlesque role in the musical "Oh, Kay" in London—and at special matinees also played the cold and severe spinster in Owen Davis' Pulitzer prize winning drama of 1923, "Icebound."

She frequently played in Toronto and Montreal in her hits.

Miss Lawrence, born in London, made her first theatre appearance at the age of two. Her father, an interlocutor in a London minstrel show, put her on a lobby chair and told her to smile. It helped sell programs. She made her stage debut in London at the age of 10 in a pantomime for children.

GERTRUDE LAWRENCE

Three years later she met a small boy who later was to win renown on the stage also—Noel Coward. She and Coward remained fast friends from that time onward, and played together on the stage at times.

Later Miss Lawrence became understudy to another actress much acclaimed in later years—Beatrice Lillie.

The threesome—Coward, Miss Lillie and Miss Lawrence—came to New York together in the 1920's to star in "Andre Charlot's Revue."

Miss Lawrence was half-Danish, half-Irish, and her original name was Gertrude Alexandra Dagma Lawrence Klasen.

She was a hit in New York right from the start. In Charlot's "Revue" she sang a number called "Limehouse Blues" and the New York audiences went overboard for her.

After that, she never had a failure on Broadway.

Though she early won acclaim as the queen of light comedy, Miss Lawrence also was highly successful in more serious stage roles.

Aldrich was her second husband. Her first marriage was to Francis Gordon-Howley, by whom she had a daughter, Pamela. This marriage later was dissolved.